HIAWATHA'S DEPARTURE.

S. Coleridge-Taylor.

Allegro con brio.

Flauto piccolo.
Flauto I.
Flauto II.
Oboi I. II.
Clarinetti I.II. in A.
Fagotti I.II.
I.II. Corni in F. III.IV.
Trombe I.II in F.
Tromboni I.II.
Trombone III. e Tuba.
Timpani in D.B.
Gr. Cassa e Piatti & Triangolo.
Arpa.

Allegro con brio.

Violino I.
Violino II.
Viola.
Soprano Voice.
Violoncello.
Basso.
ORGANO (ad lib.)

Allegro con brio.

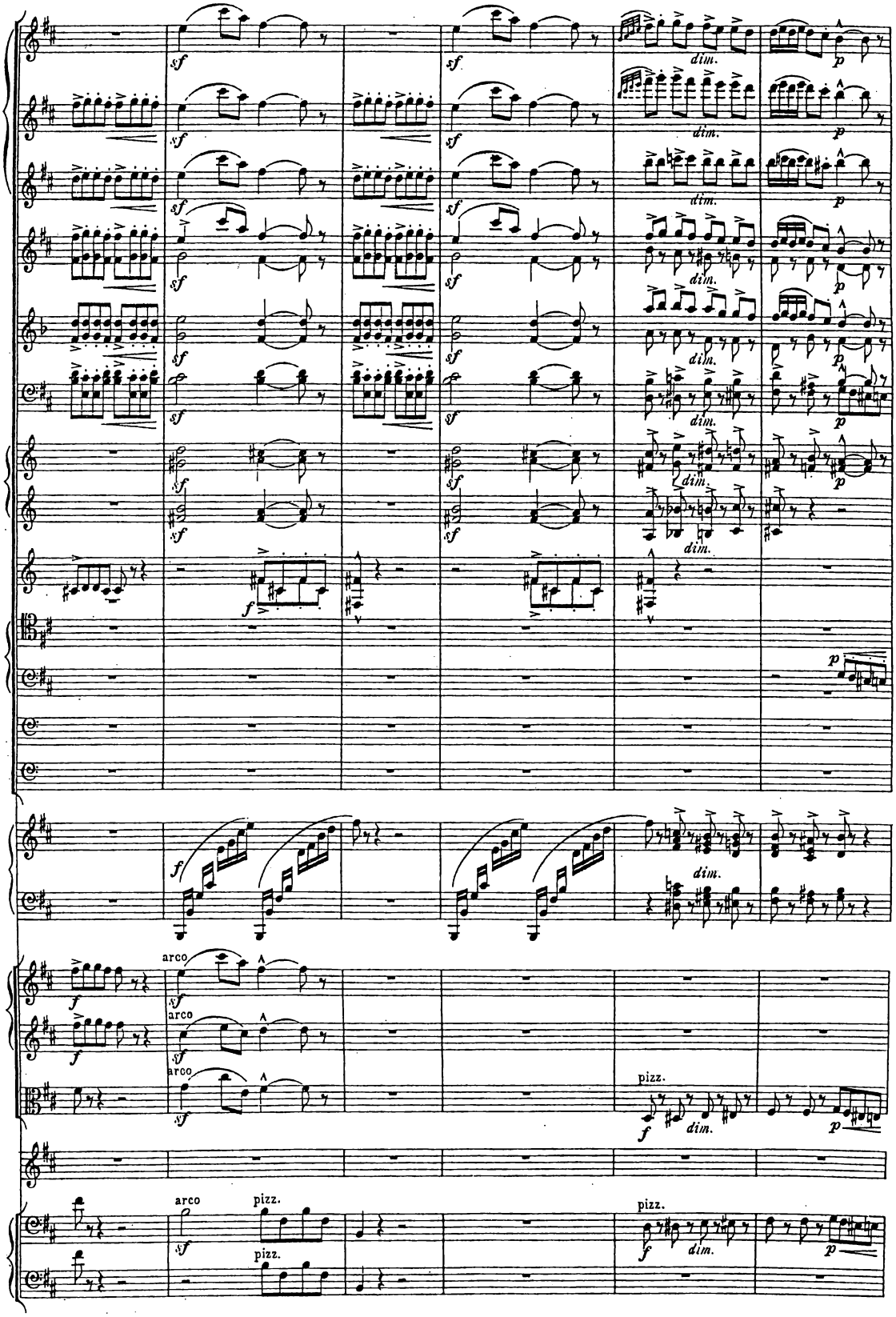
sf
dim.
p
f
arco
pizz.

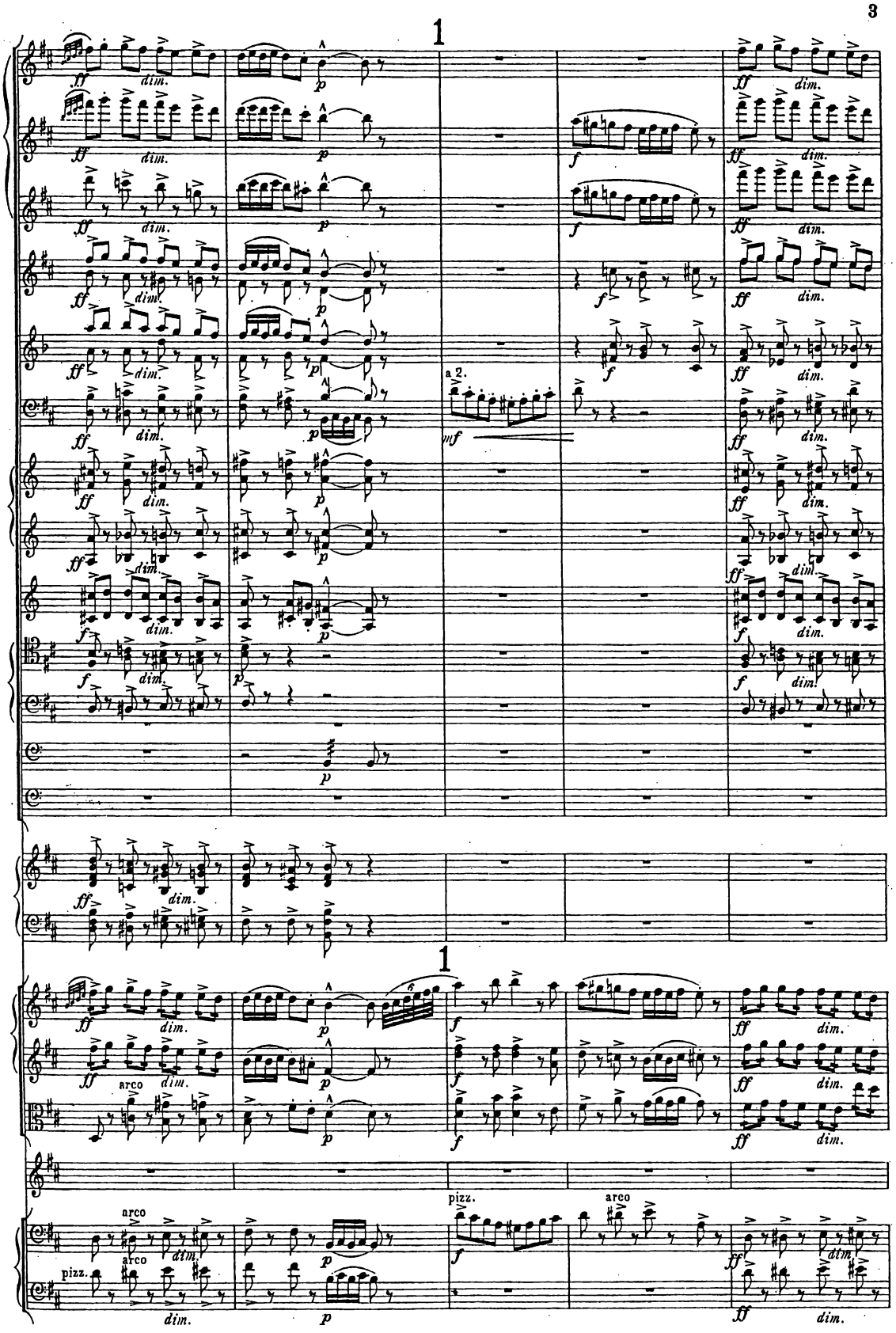
1
a 2.
1
arco
pizz.
arco
arco
pizz.

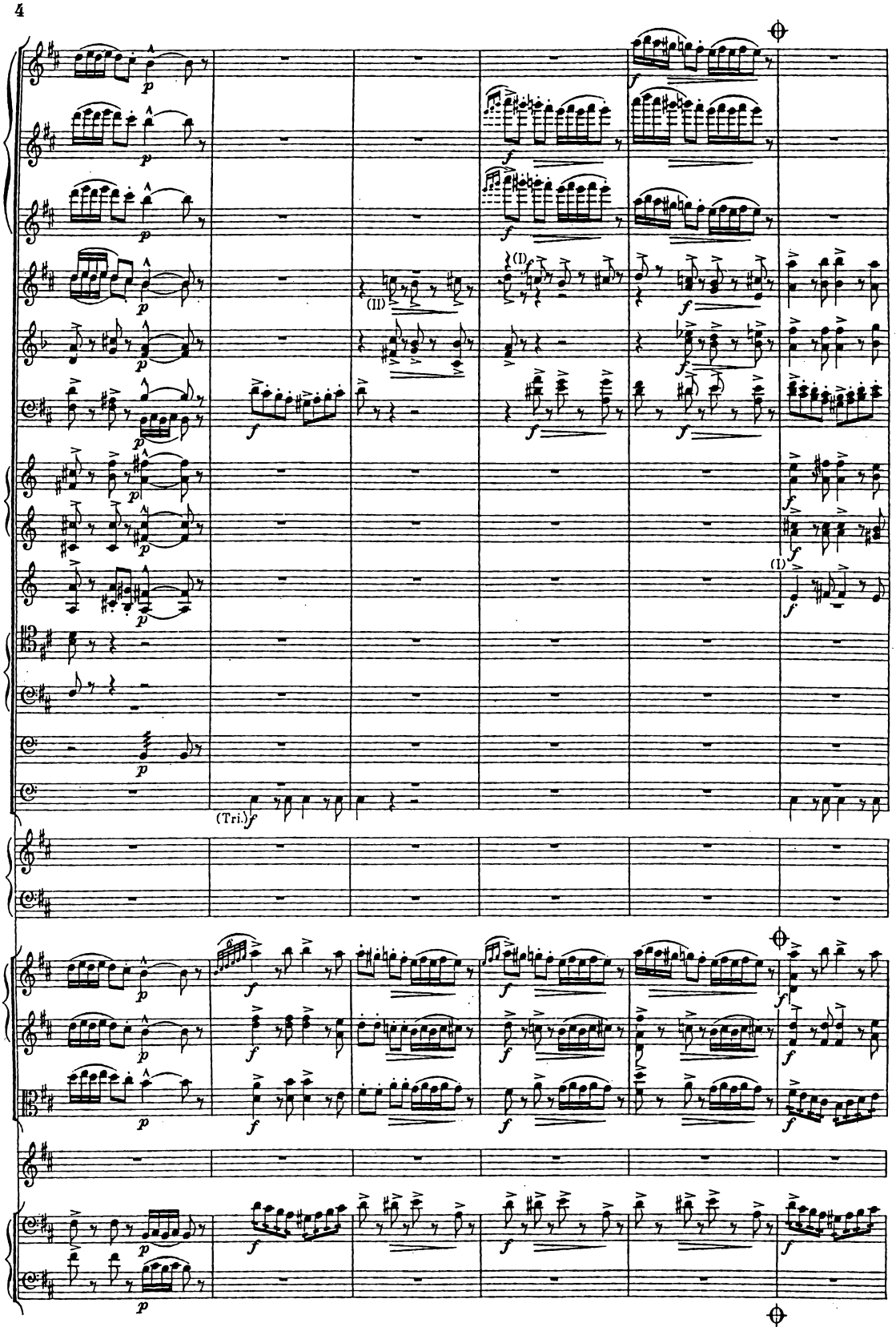

*** When the Song "Spring had come" is performed separately, commence at ⊕.

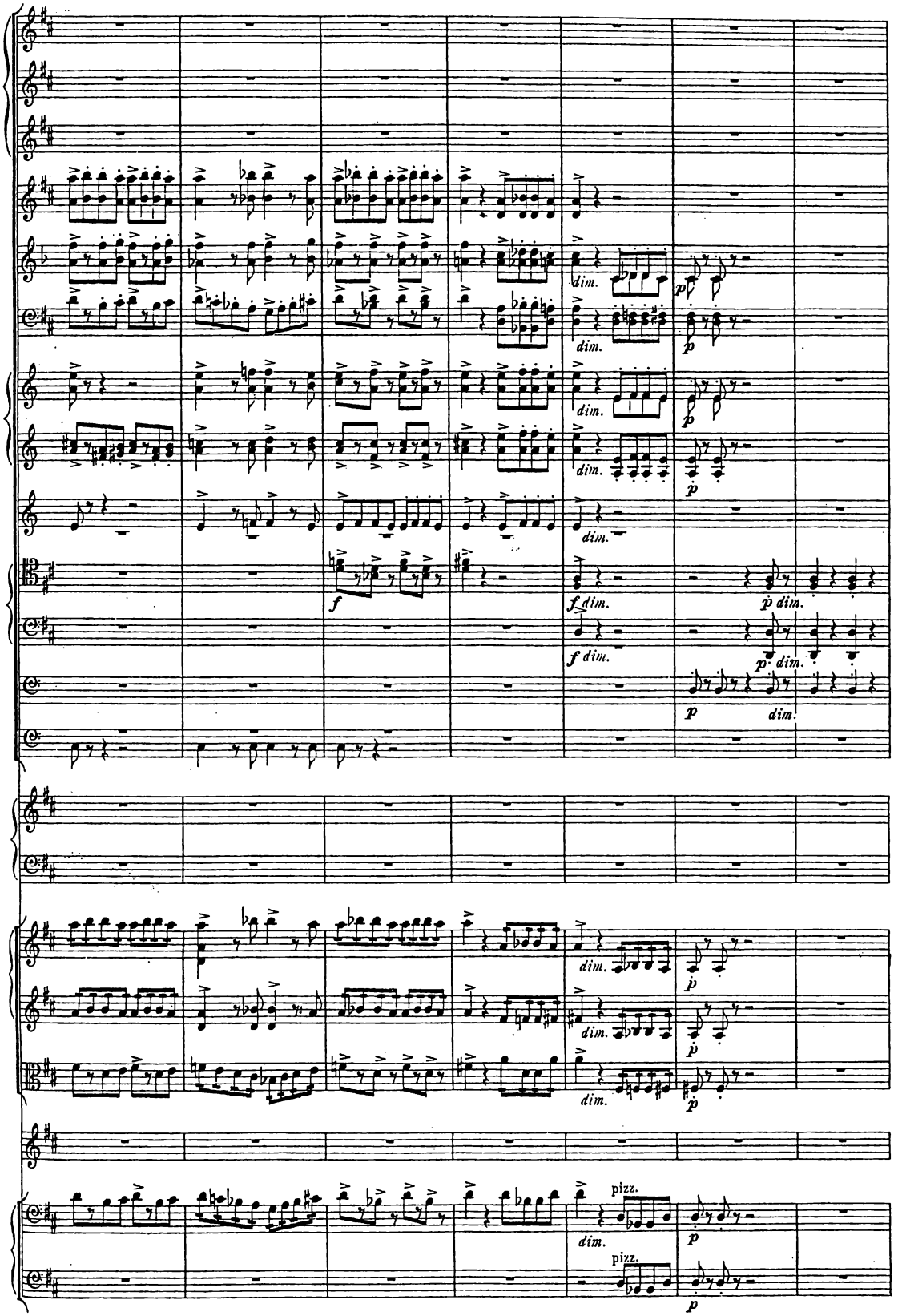
dim.
p
f
f dim.
p dim.
pizz.

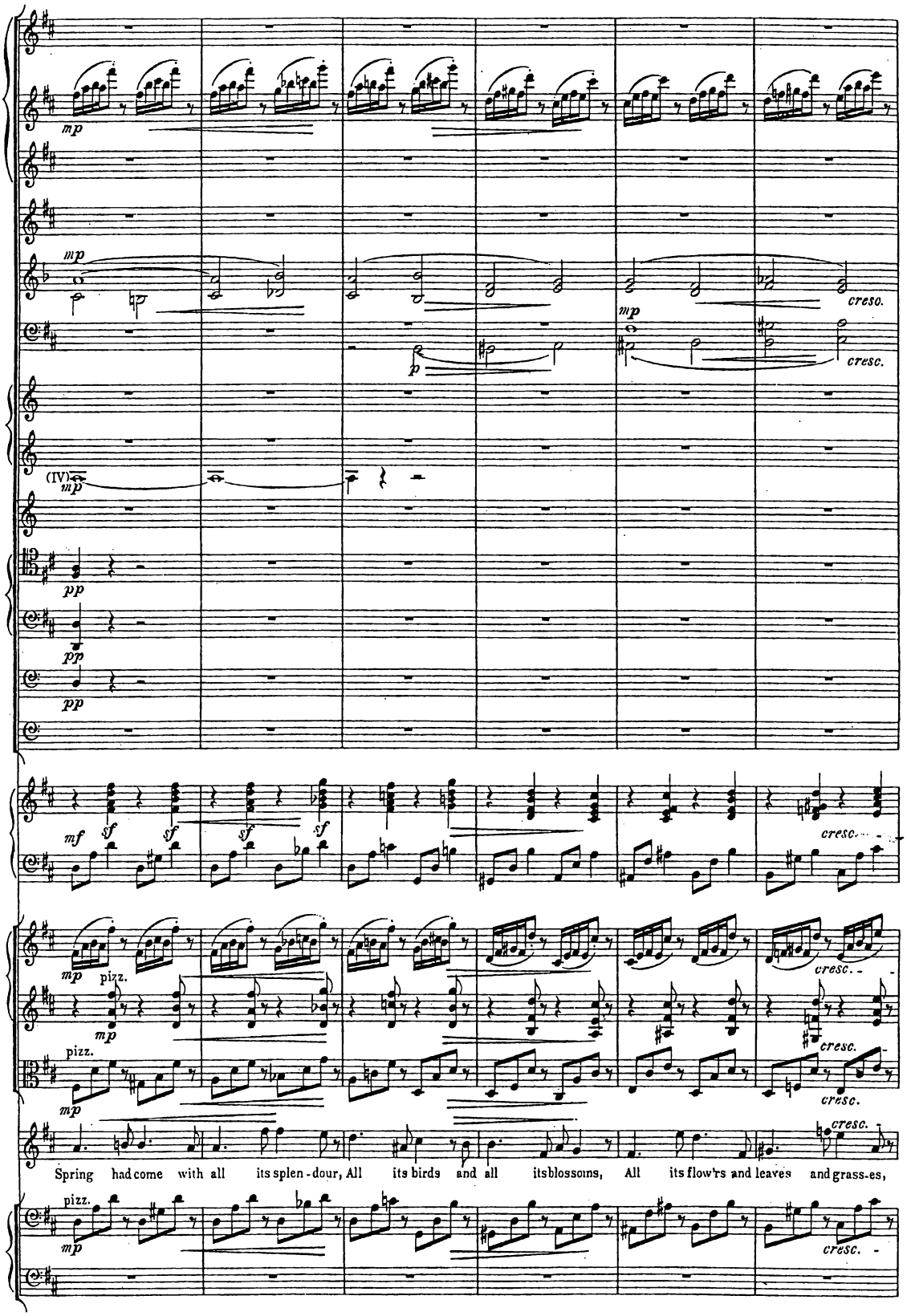
mp
cresc.
p
(IV)
pp
mf
sf
pizz.
Spring had come with all its splen - dour, All its birds and all its blossoms, All its flow'rs and leaves and grass-es,

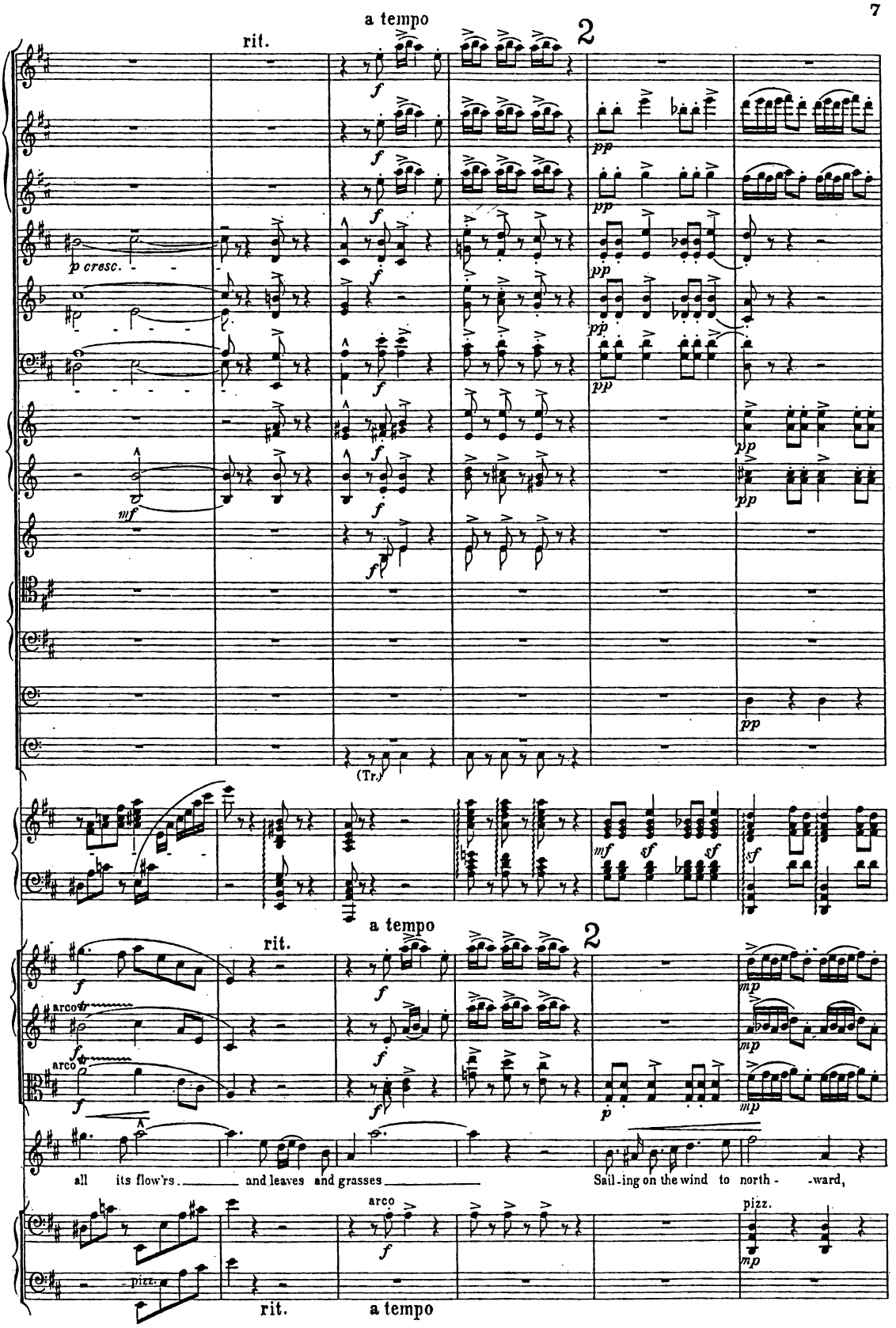
a tempo
rit.
2
p cresc.
mf
(Tr.)
a tempo
rit.
2
arco
arco
all its flow'rs and leaves and grasses
Sail-ing on the wind to north - -ward,
arco
pizz.
pizz.
rit.
a tempo

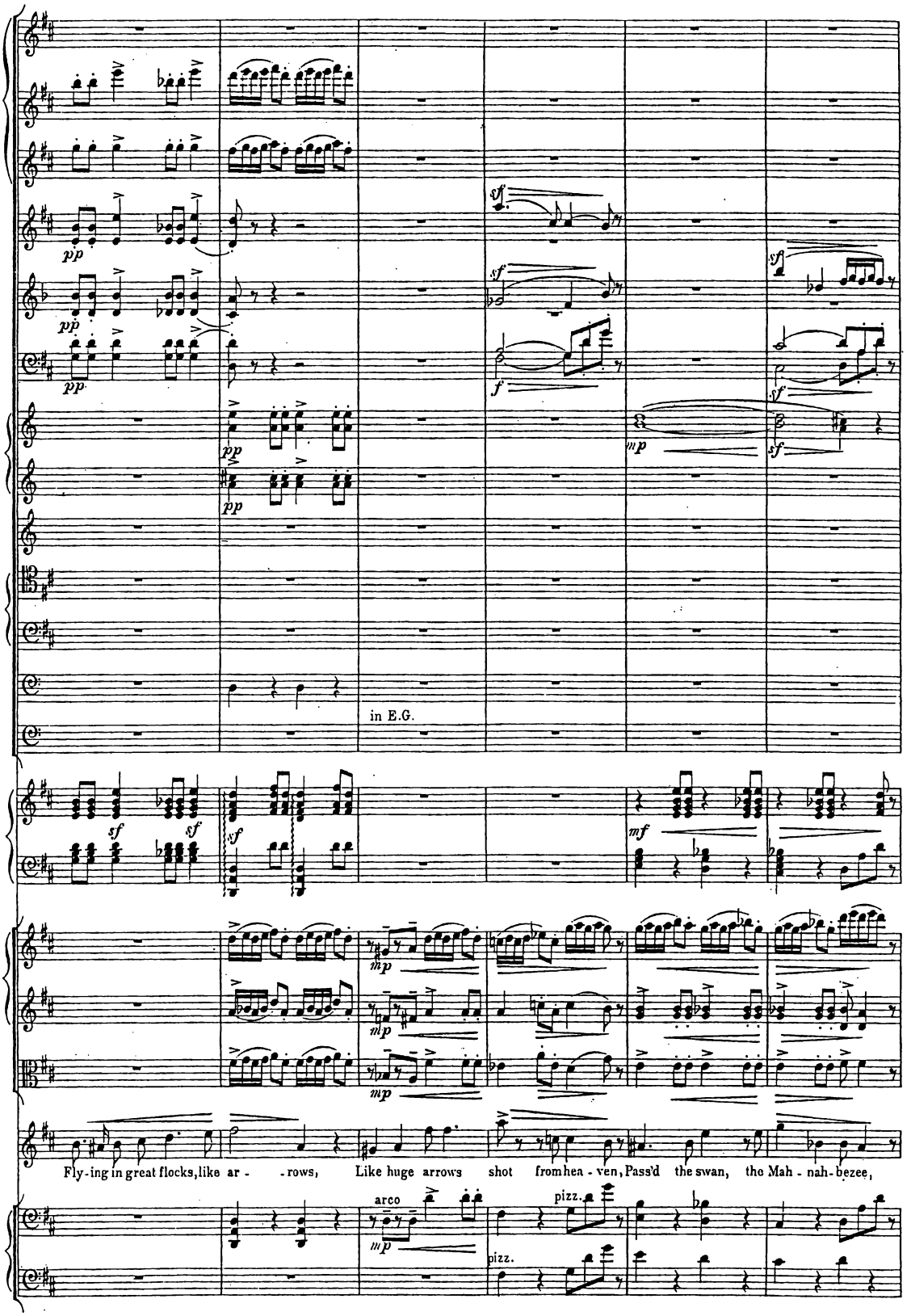
in E.G.
Fly-ing in great flocks, like ar - - rows, Like huge arrows shot from hea - ven, Pass'd the swan, the Mah - nah-bezee,
arco
pizz.
pizz.

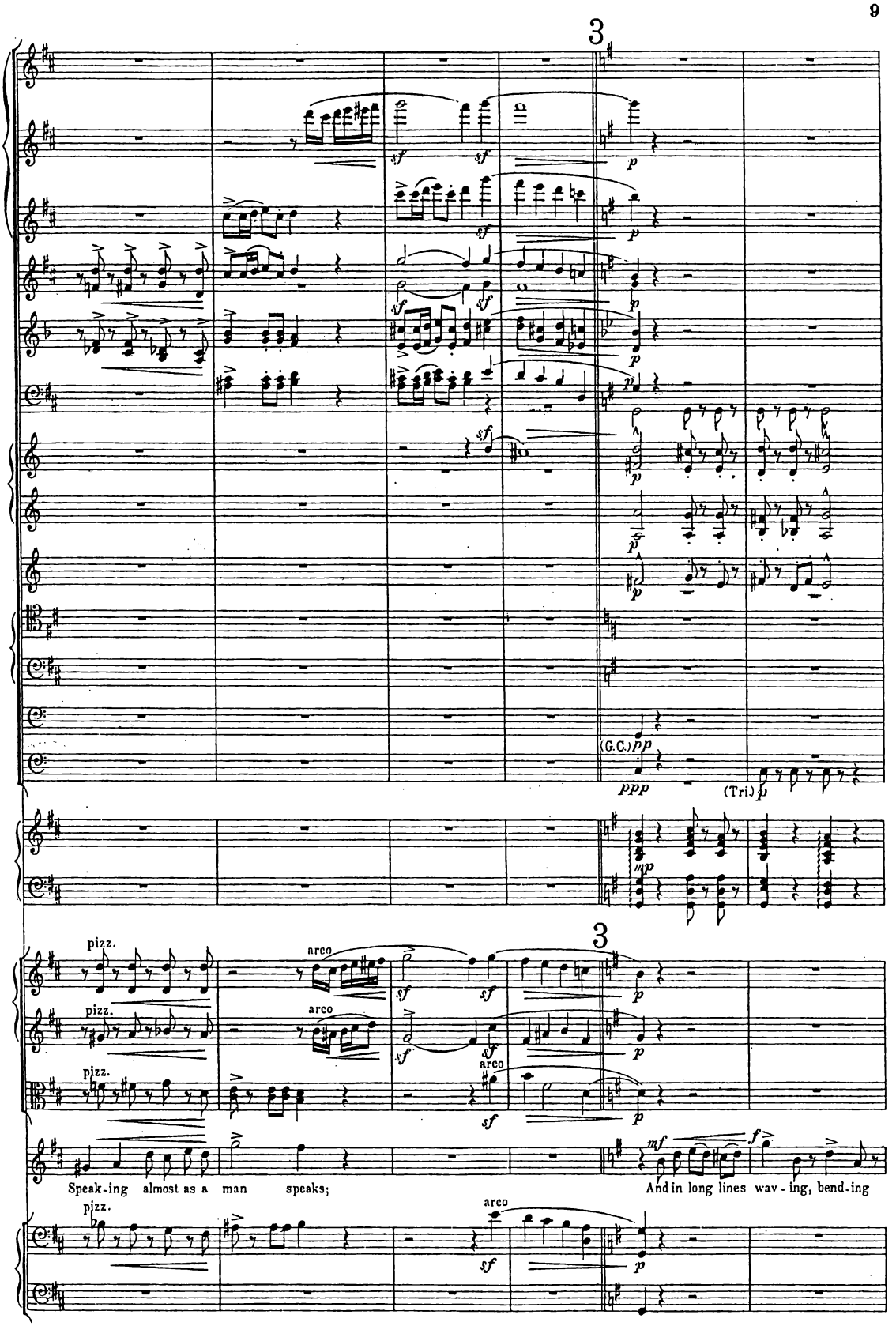
3
(G.C.)
(Tri)
3
pizz.
arco
Speak-ing almost as a man speaks;
And in long lines wav-ing, bend-ing

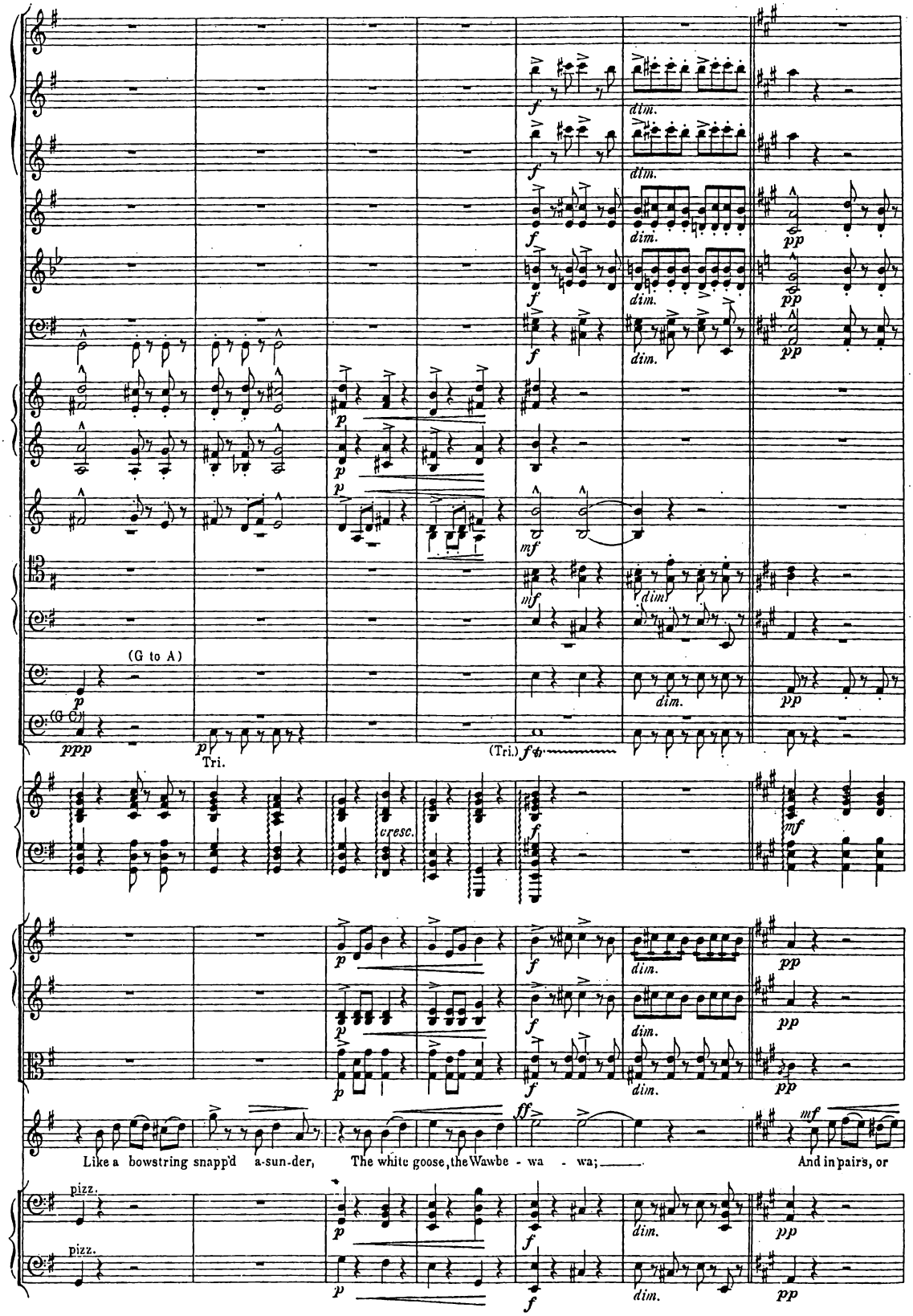
(G to A)
(G to C)
Tri.
(Tri.)
cresc.
Like a bowstring snapp'd a-sun-der,
The white goose, the Wawbe - wa - wa;
And in pairs, or
pizz.
pizz.

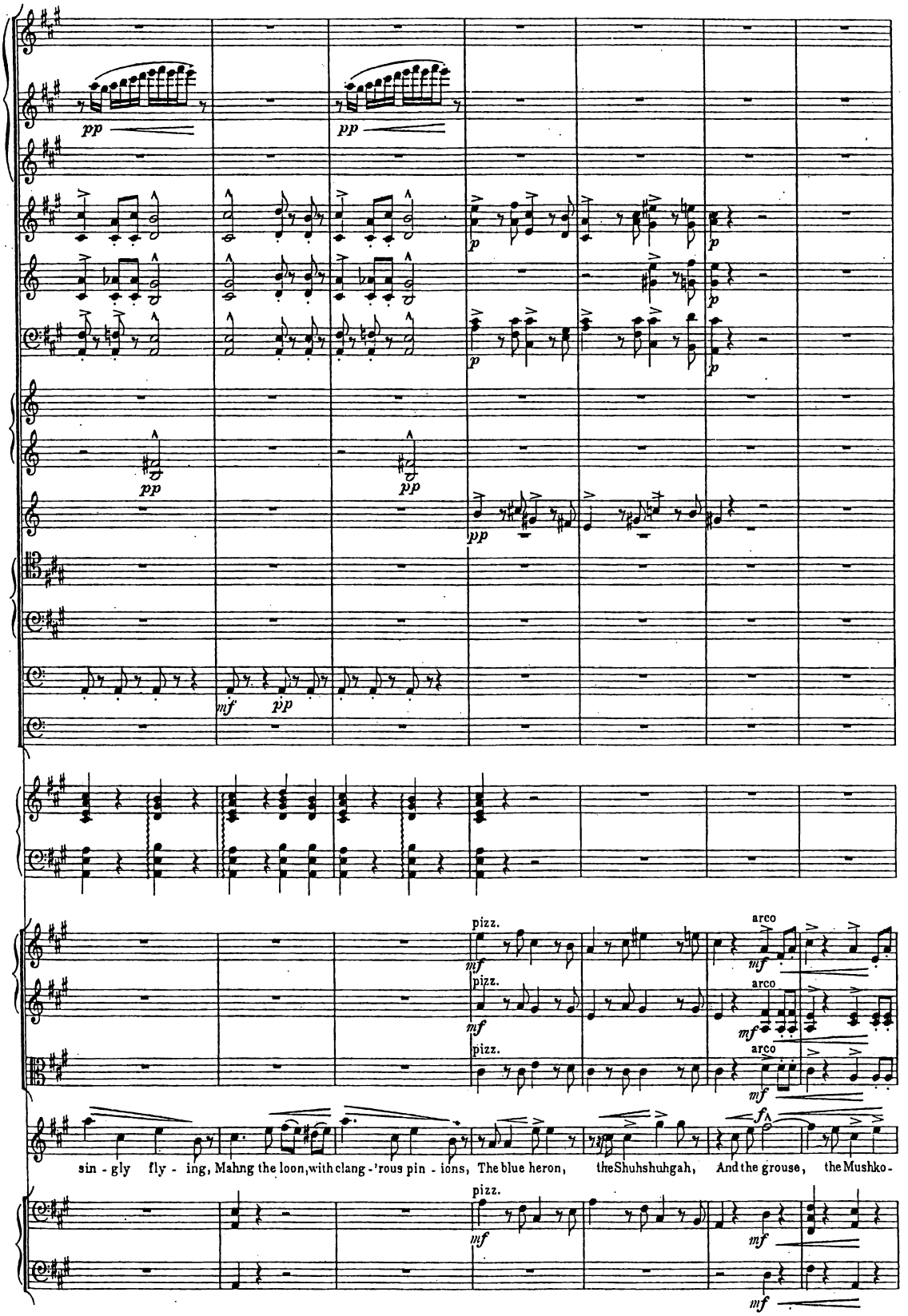
pp
pp
p
p
p
p
pp
pp
pp
mf
pp
pizz.
mf
arco
mf
pizz.
mf
arco
mf
pizz.
mf
arco
mf
f
sin - gly fly - ing, Mahng the loon, with clang - 'rous pin - ions, The blue heron, the Shuhshuhgah, And the grouse, the Mushko-
pizz.
mf
mf
mf

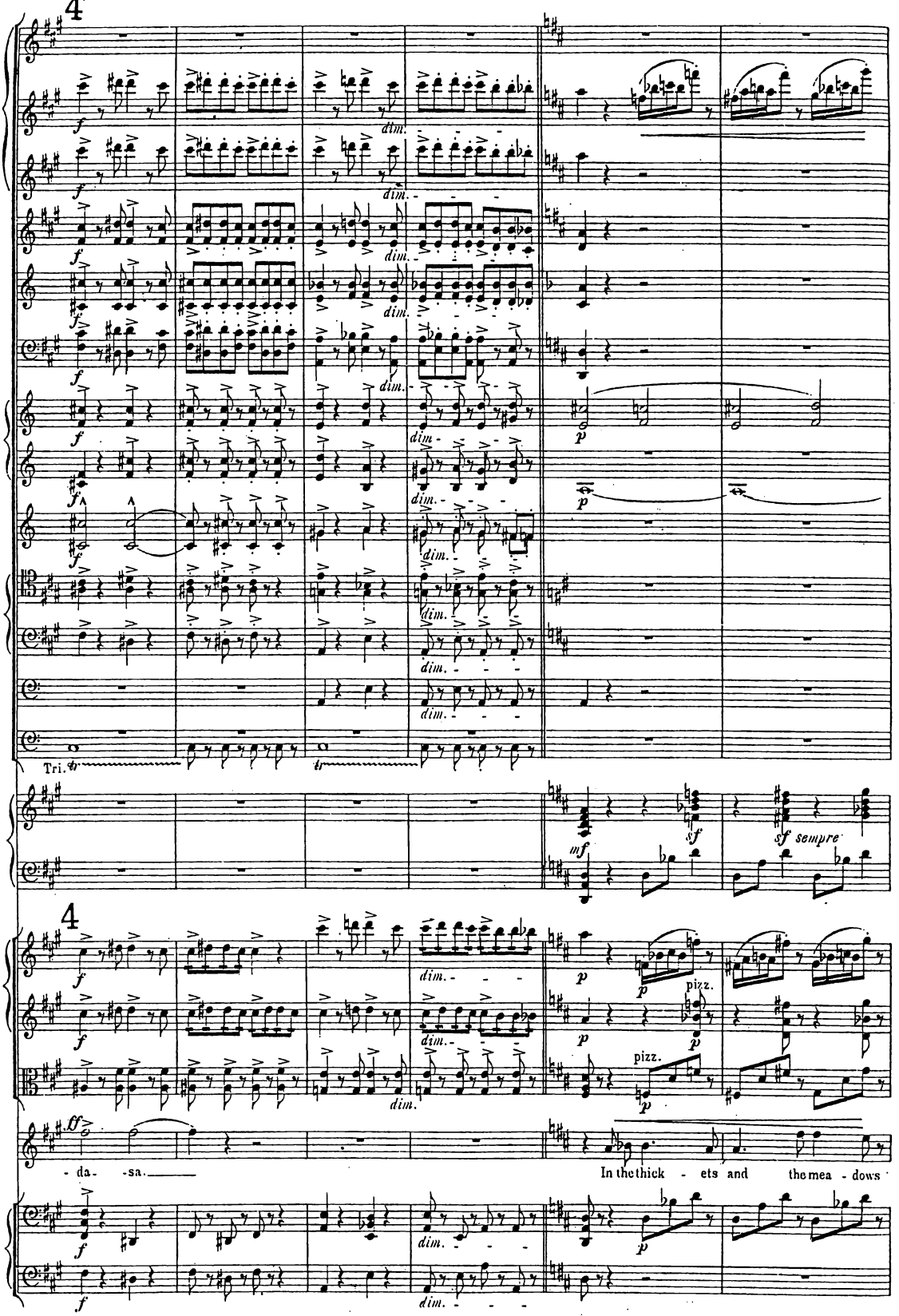
4
f
dim.
p
Tri.
tr
mf
sf
sf sempre
pizz.
ff
- da - sa.
In the thick - ets and the mea - dows

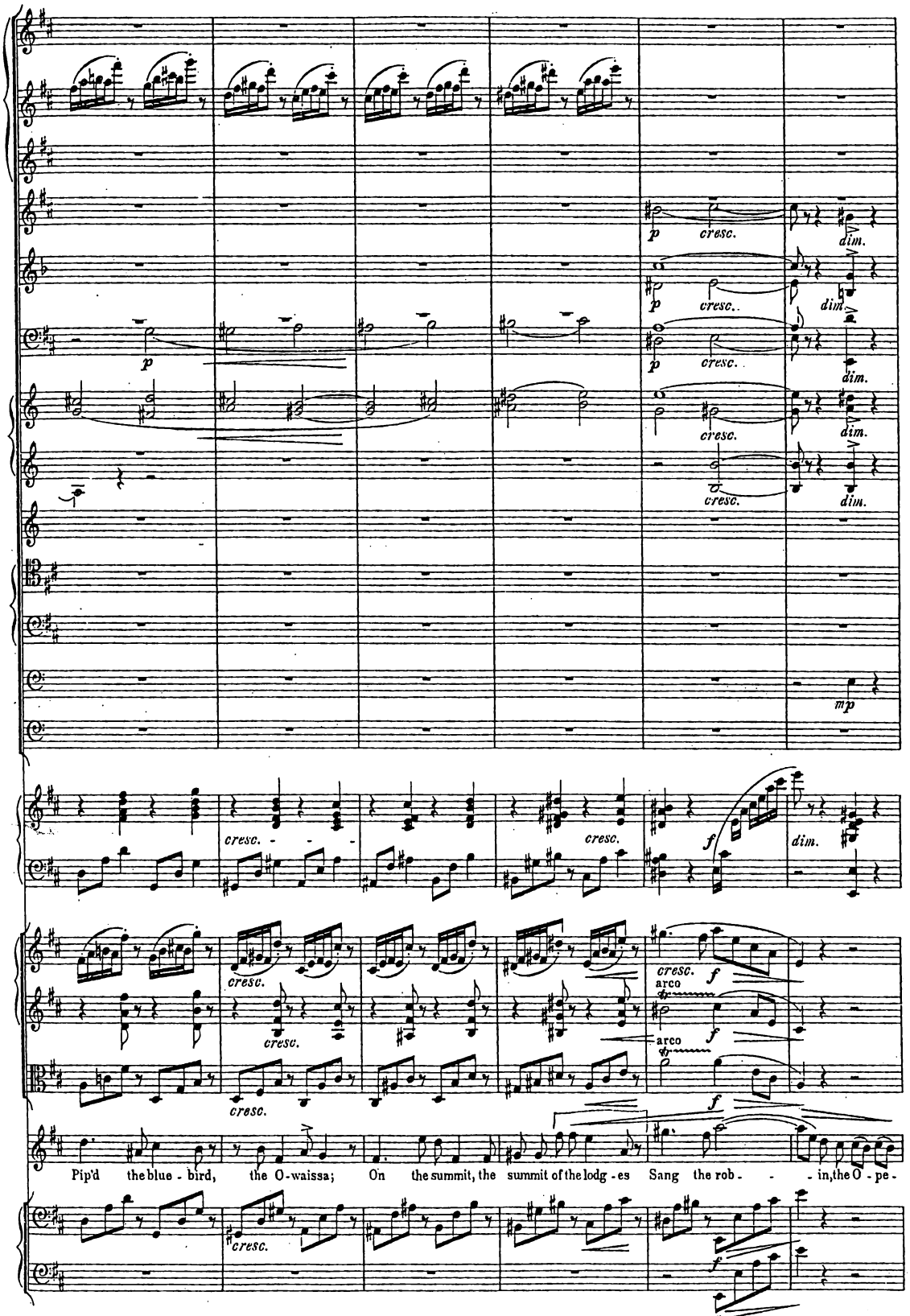
p
cresc.
dim.
mp
f
arco
Pip'd the blue - bird, the O - waissa; On the summit, the summit of the lodg - es Sang the rob - - - in, the O - pe -

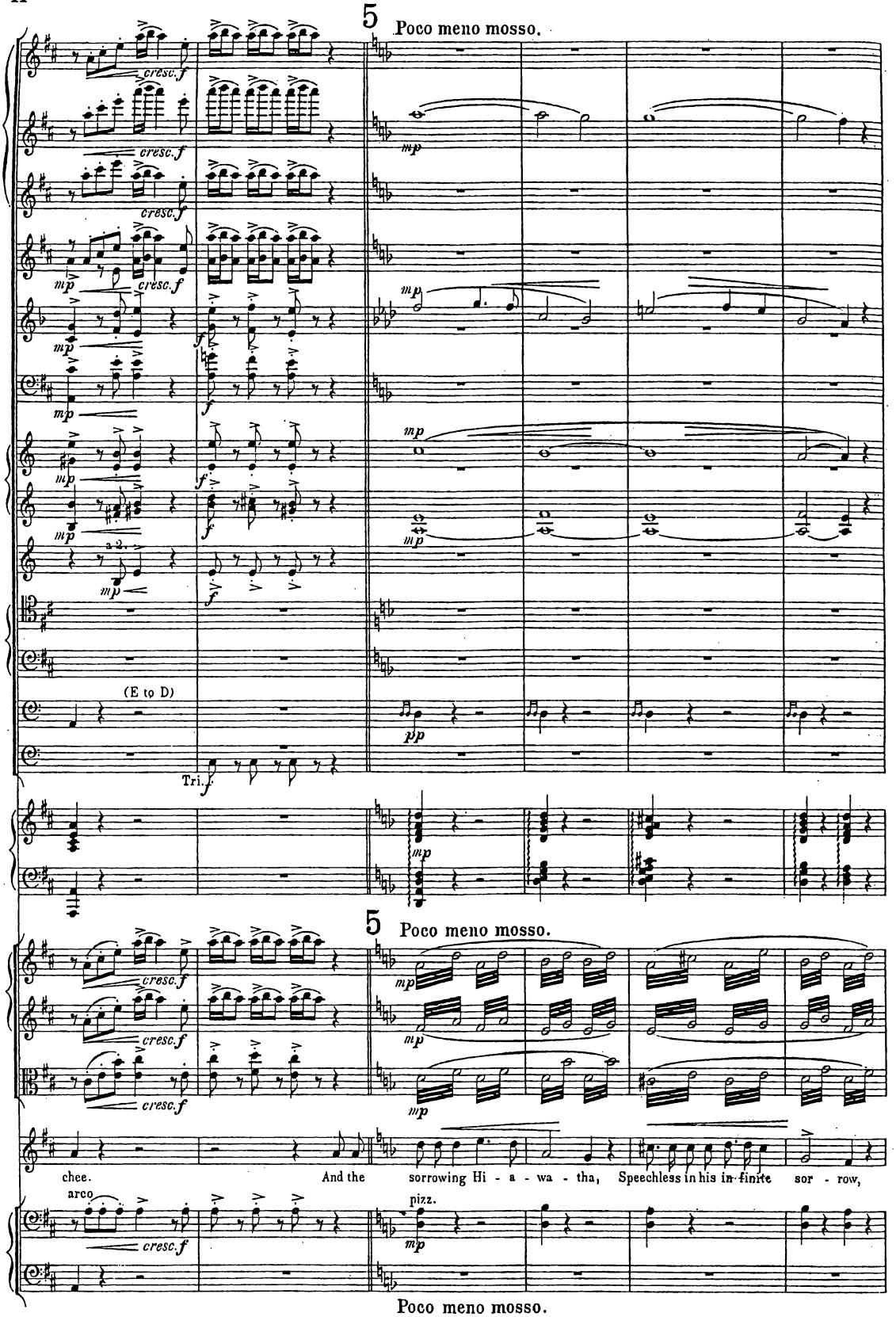
5
Poco meno mosso.
cresc. f
mp
f
(E to D)
Tri.
pp
5
Poco meno mosso.
chee.
And the
sorrowing Hi - a - wa - tha,
Speechless in his in-finite
sor - row,
arco
pizz.
Poco meno mosso.

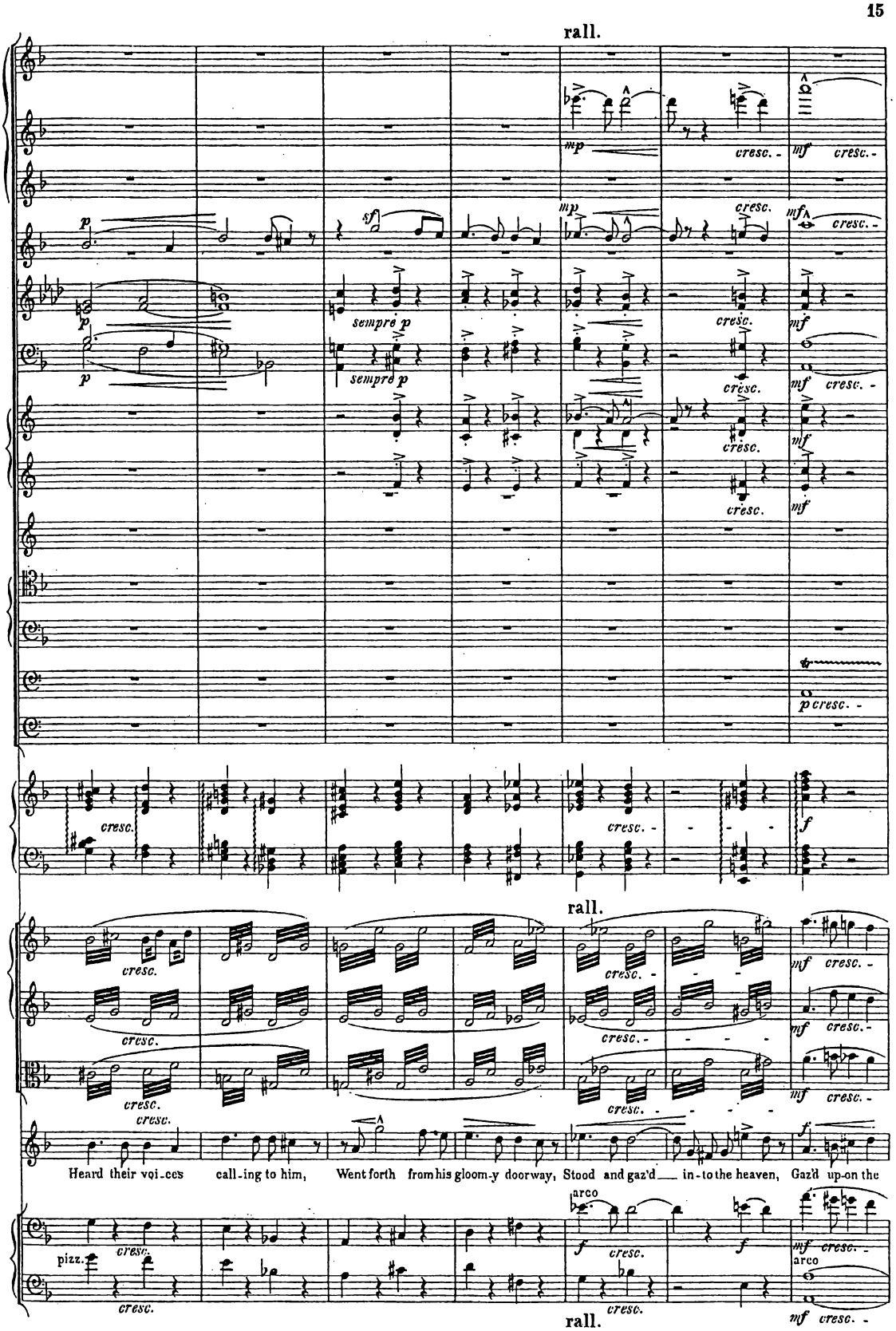
rall.
mp
cresc.
mf
p
sf
sempre p
p cresc.
f
rall.
Heard their voi-ces call-ing to him, Went forth from his gloom-y doorway, Stood and gaz'd in-to the heaven, Gaz'd up-on the
pizz.
arco
rall.

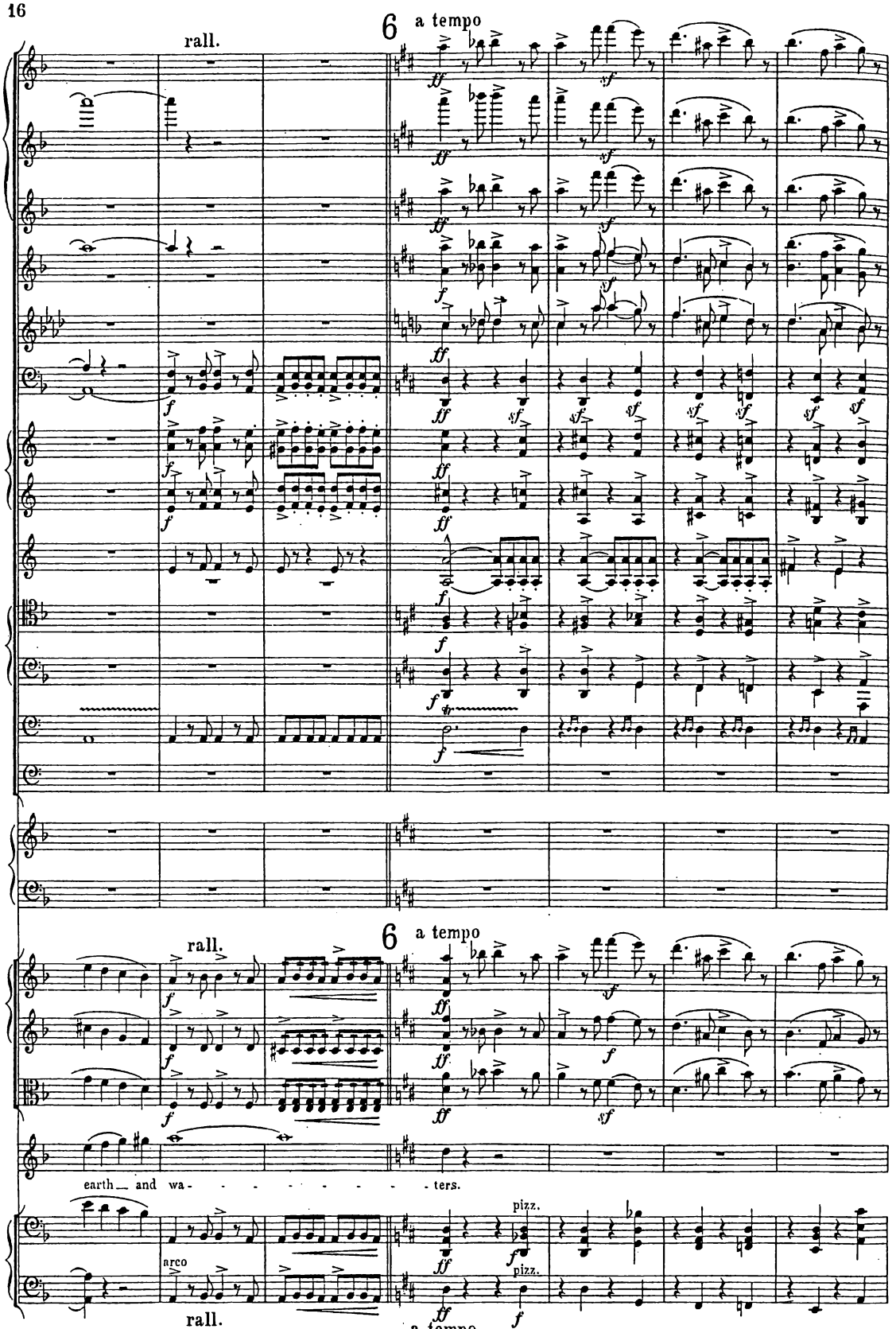
rall.
6
a tempo
rall.
6
a tempo
earth and wa - - - - - - - - - ters.
arco
pizz.
pizz.
rall.
a tempo

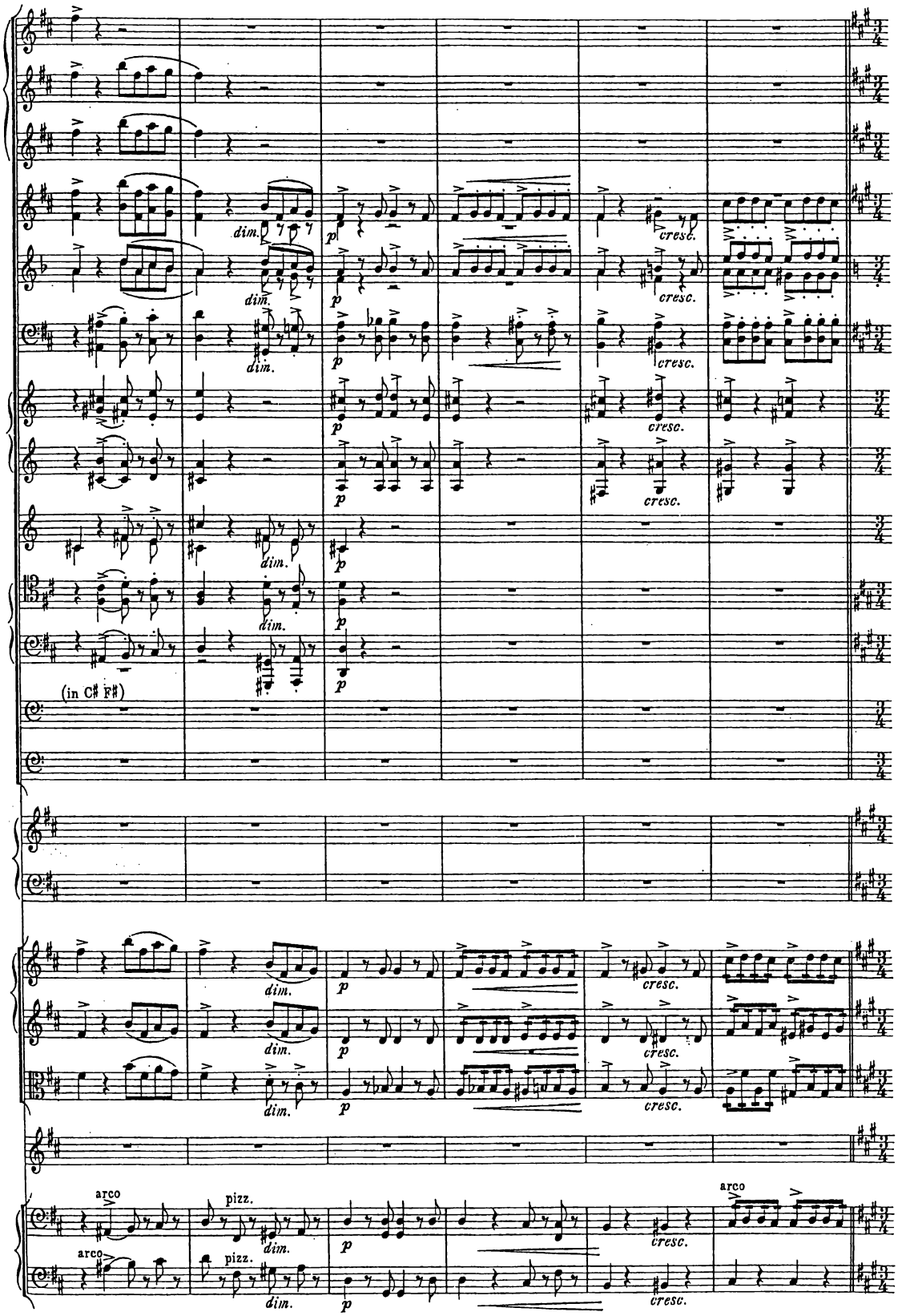
dim.
p
cresc.
(in C♯ F♯)
arco
pizz.

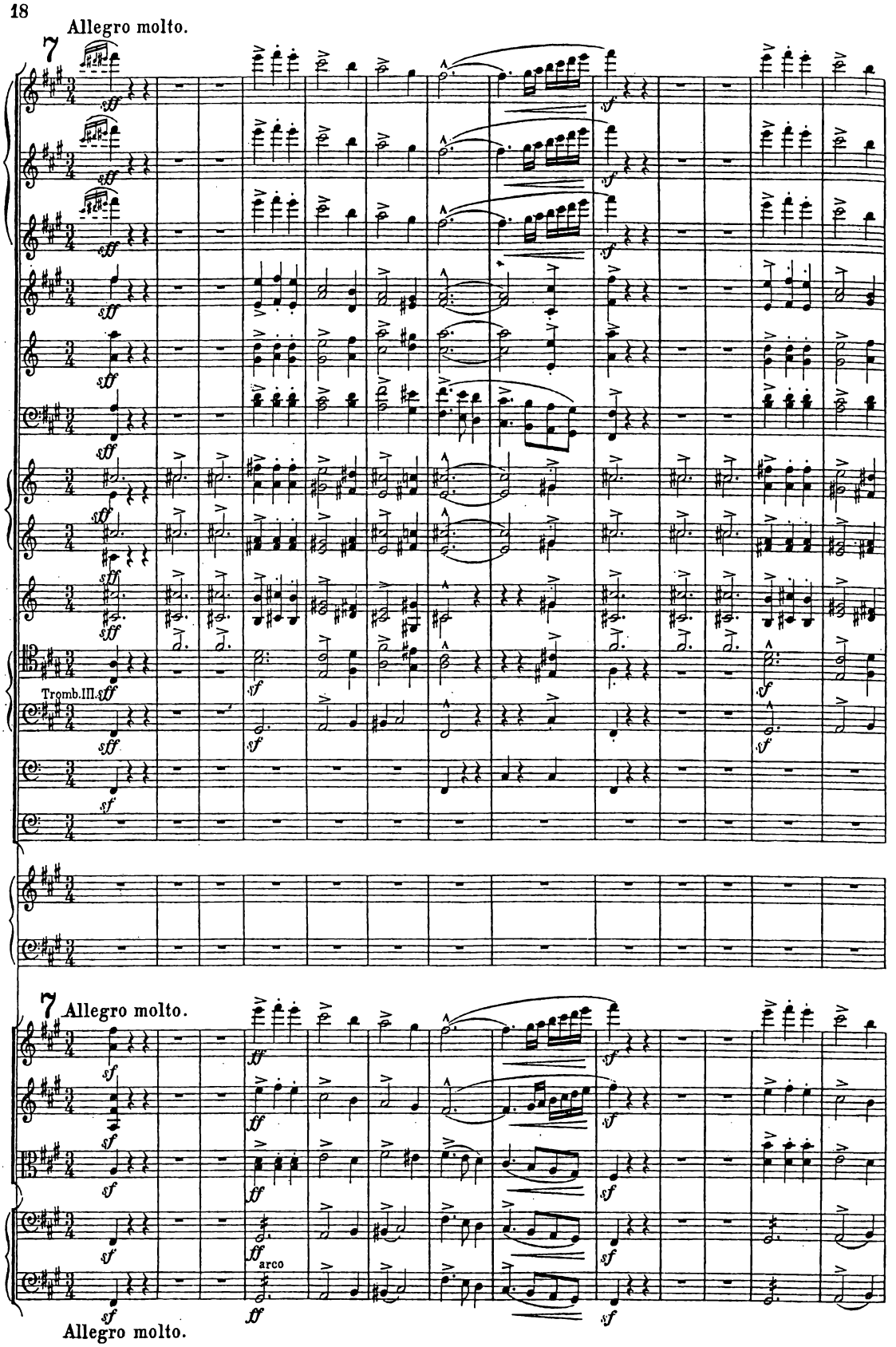
Allegro molto.
Tromb.III.
Allegro molto.
arco
Allegro molto.

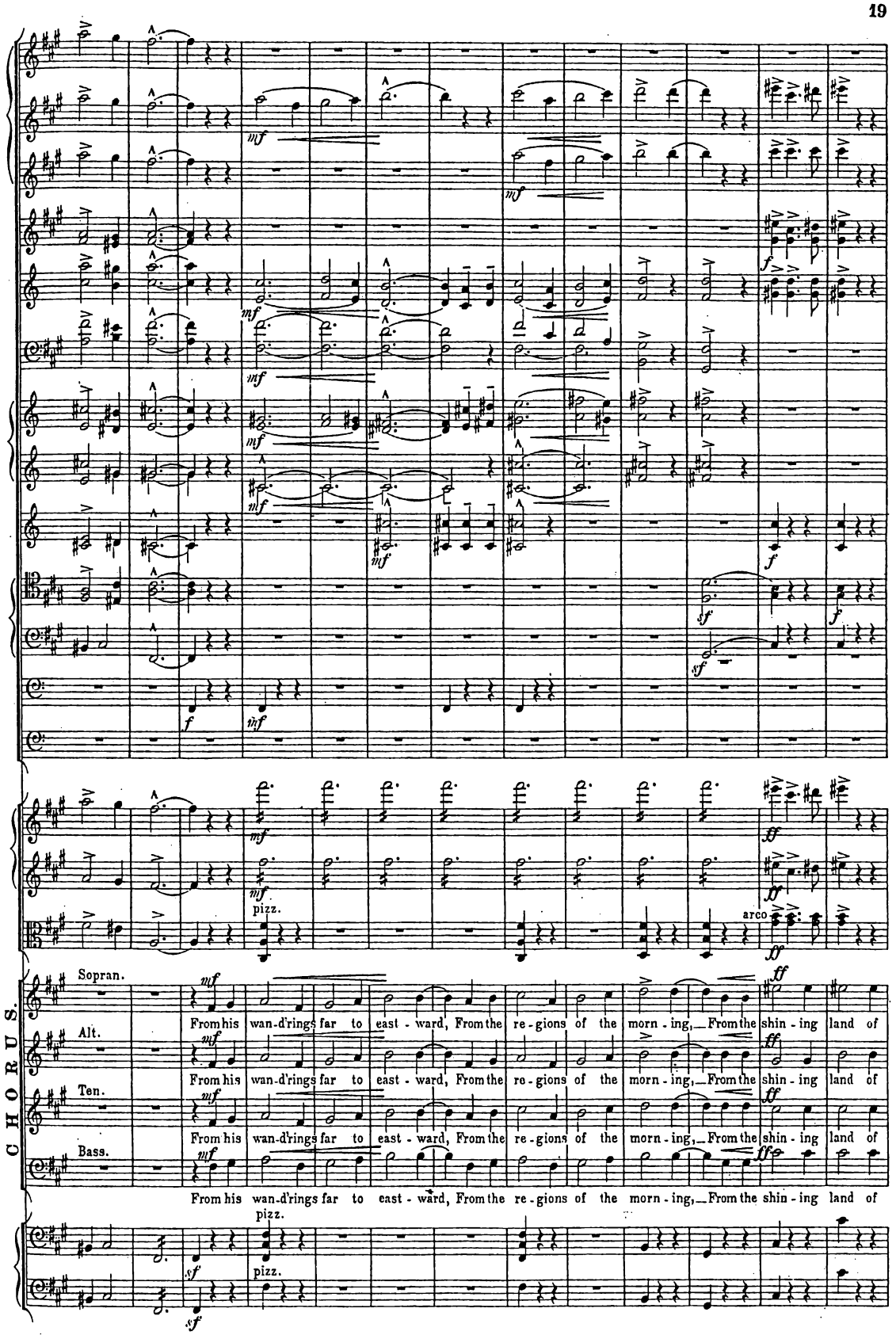
CHORUS.
Sopran.
Alt.
Ten.
Bass.
From his wan-d'rings far to east - ward, From the re - gions of the morn - ing, From the shin - ing land of
pizz.
arco

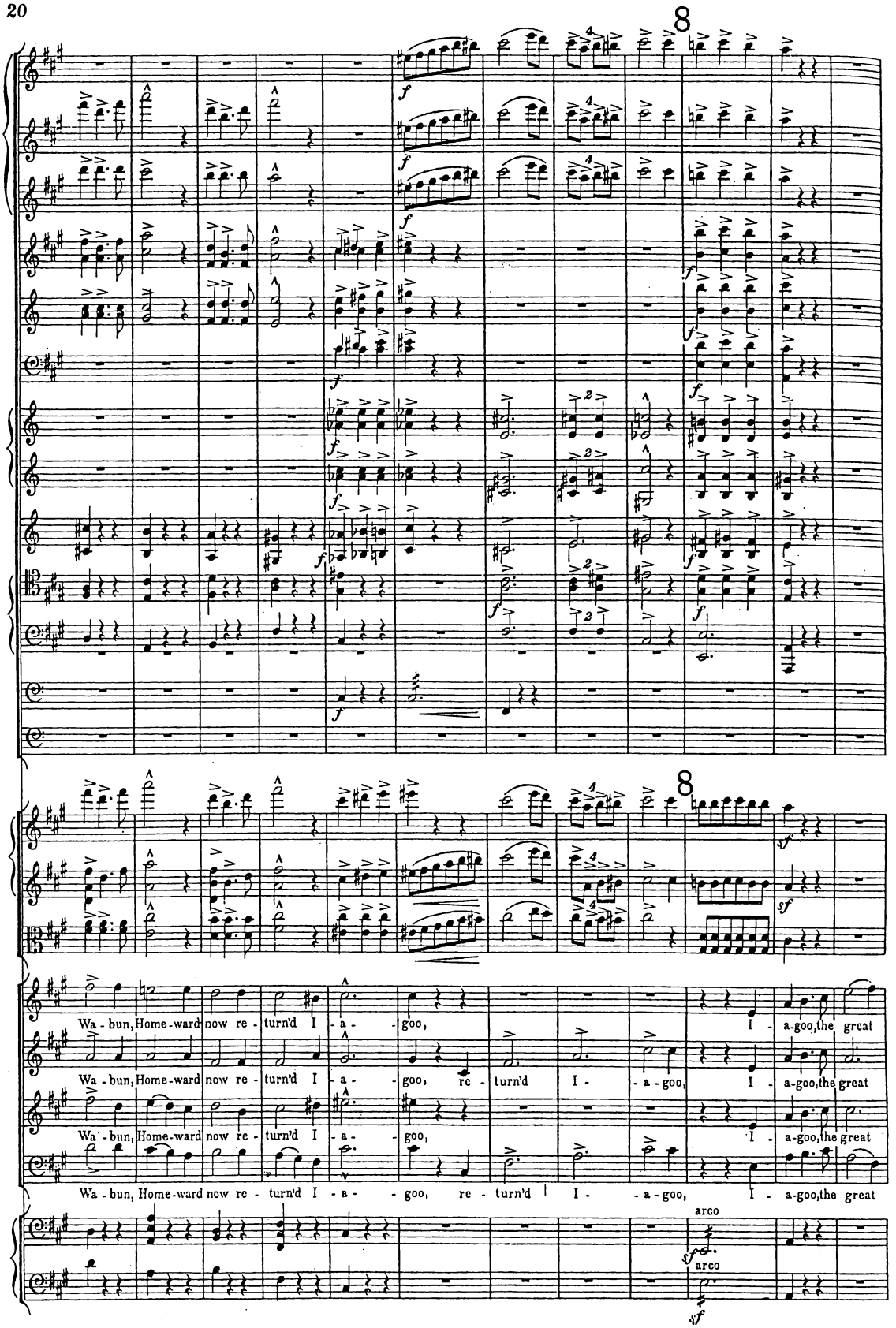
Wa - bun, Home-ward now re - turn'd I - a - goo,
I - a-goo, the great
Wa - bun, Home-ward now re - turn'd I - a - goo, re - turn'd I - - a - goo,
I - a-goo, the great
Wa - bun, Home-ward now re - turn'd I - a - goo,
I - a-goo, the great
Wa - bun, Home-ward now re - turn'd I - a - goo, re - turn'd I - - a - goo,
I - a-goo, the great
arco
arco

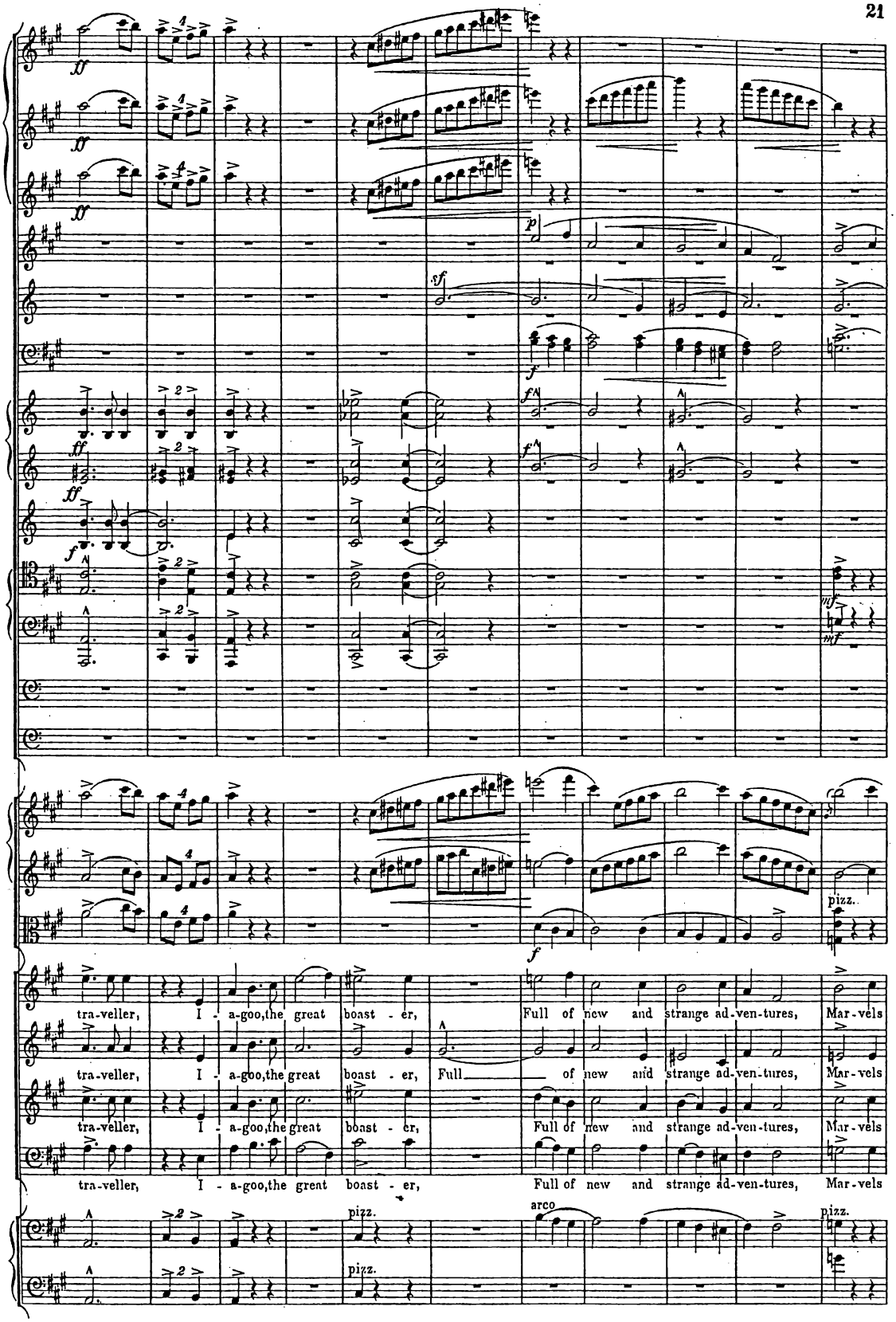
tra-veller, I - a-goo, the great boast - er, Full of new and strange ad-ven-tures, Mar-vels
tra-veller, I - a-goo, the great boast - er, Full of new and strange ad-ven-tures, Mar-vels
tra-veller, I - a-goo, the great boast - er, Full of new and strange ad-ven-tures, Mar-vels
tra-veller, I - a-goo, the great boast - er, Full of new and strange ad-ven-tures, Mar-vels
pizz.
pizz.
arco
pizz.

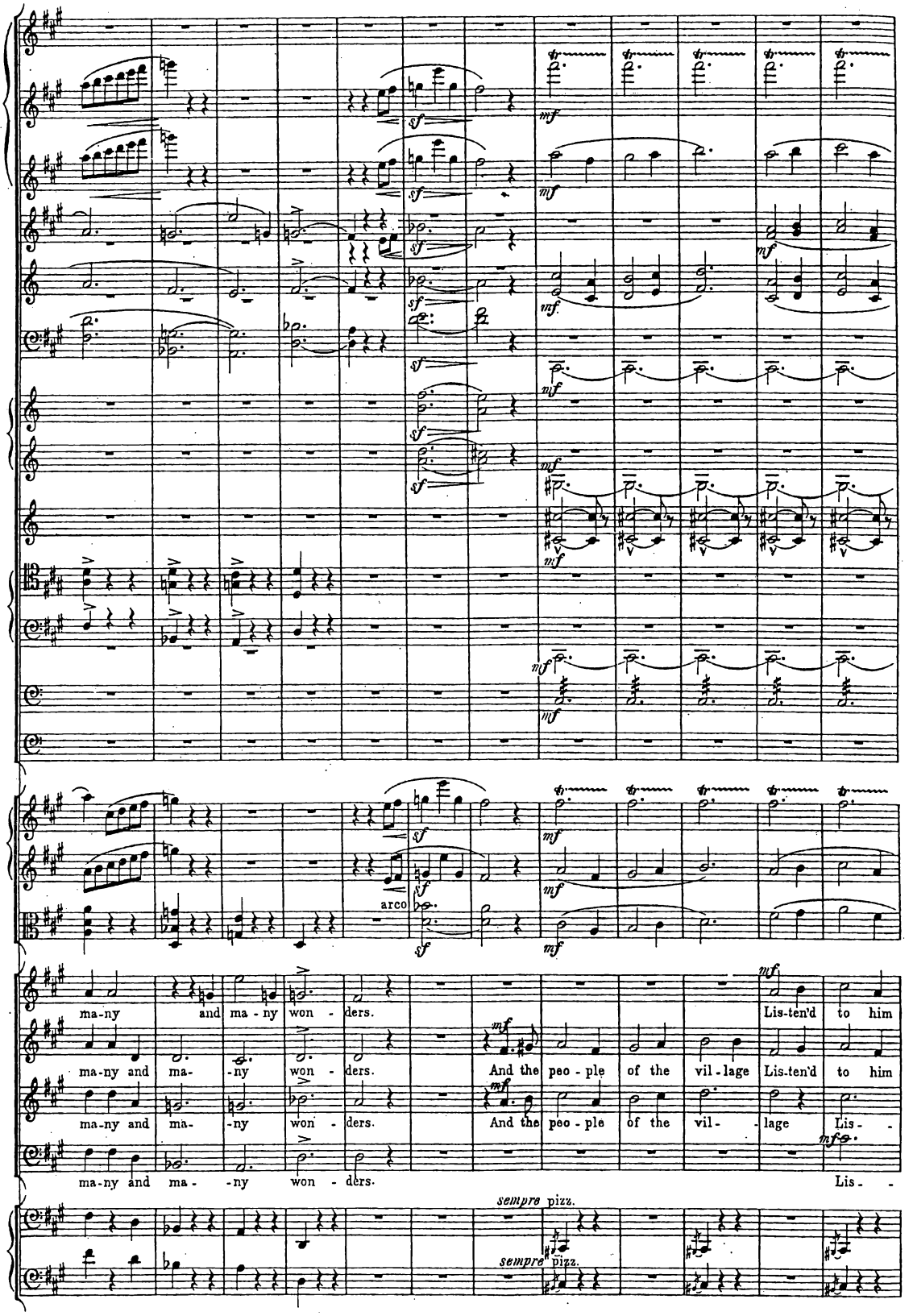
arco
ma-ny and ma-ny won-ders.
ma-ny and ma-ny won-ders.
ma-ny and ma-ny won-ders.
ma-ny and ma-ny won-ders.
And the peo-ple of the vil-lage Lis-ten'd to him
And the peo-ple of the vil-lage Lis-
Lis-ten'd to him
Lis-
Lis-
sempre pizz.
sempre pizz.

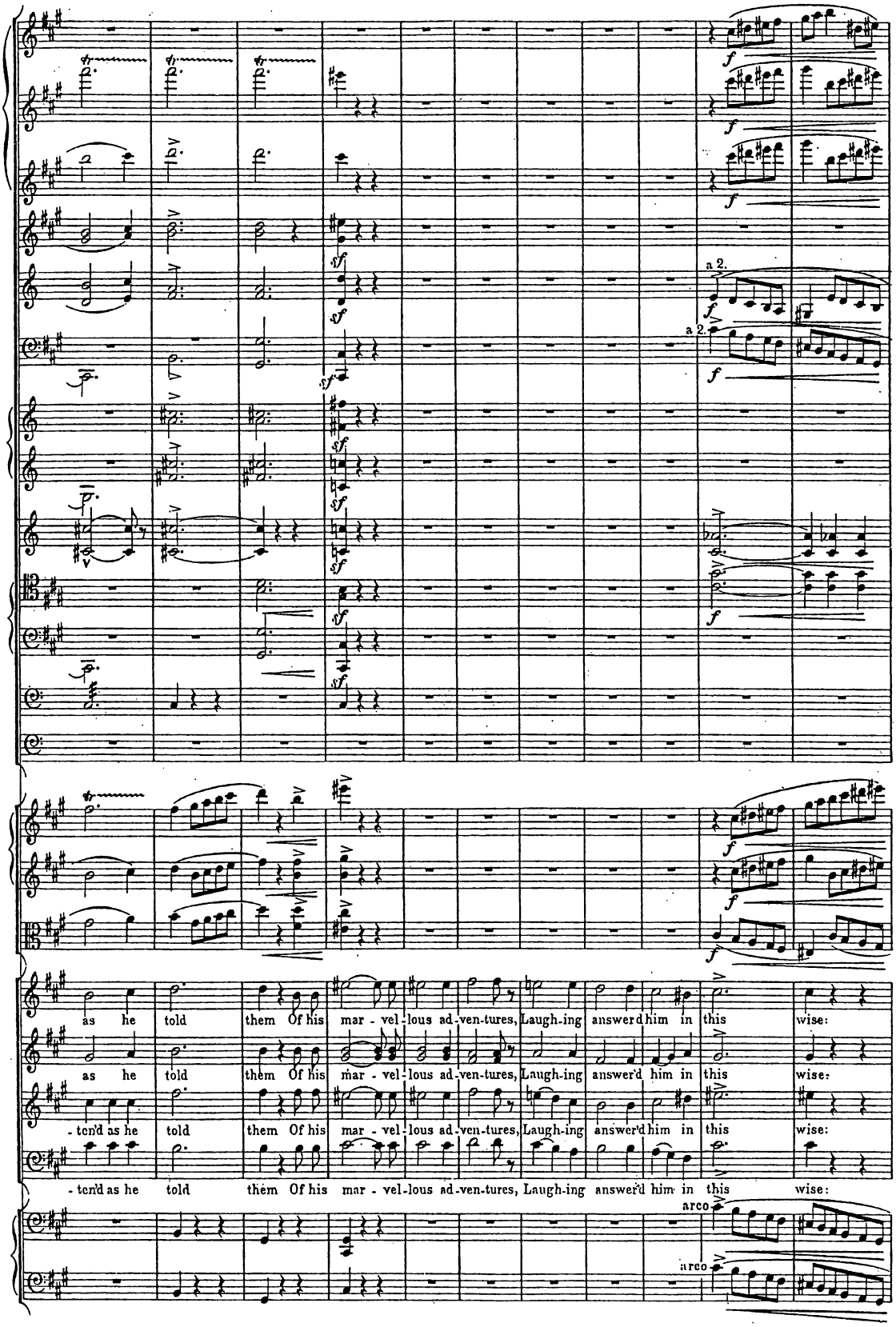
a 2.
a 2.
as he told them Of his mar - vel - lous ad - ven - tures, Laugh - ing answer'd him in this wise:
as he told them Of his mar - vel - lous ad - ven - tures, Laugh - ing answer'd him in this wise:
- ten'd as he told them Of his mar - vel - lous ad - ven - tures, Laugh - ing answer'd him in this wise:
- ten'd as he told them Of his mar - vel - lous ad - ven - tures, Laugh - ing answer'd him in this wise:
arco
arco

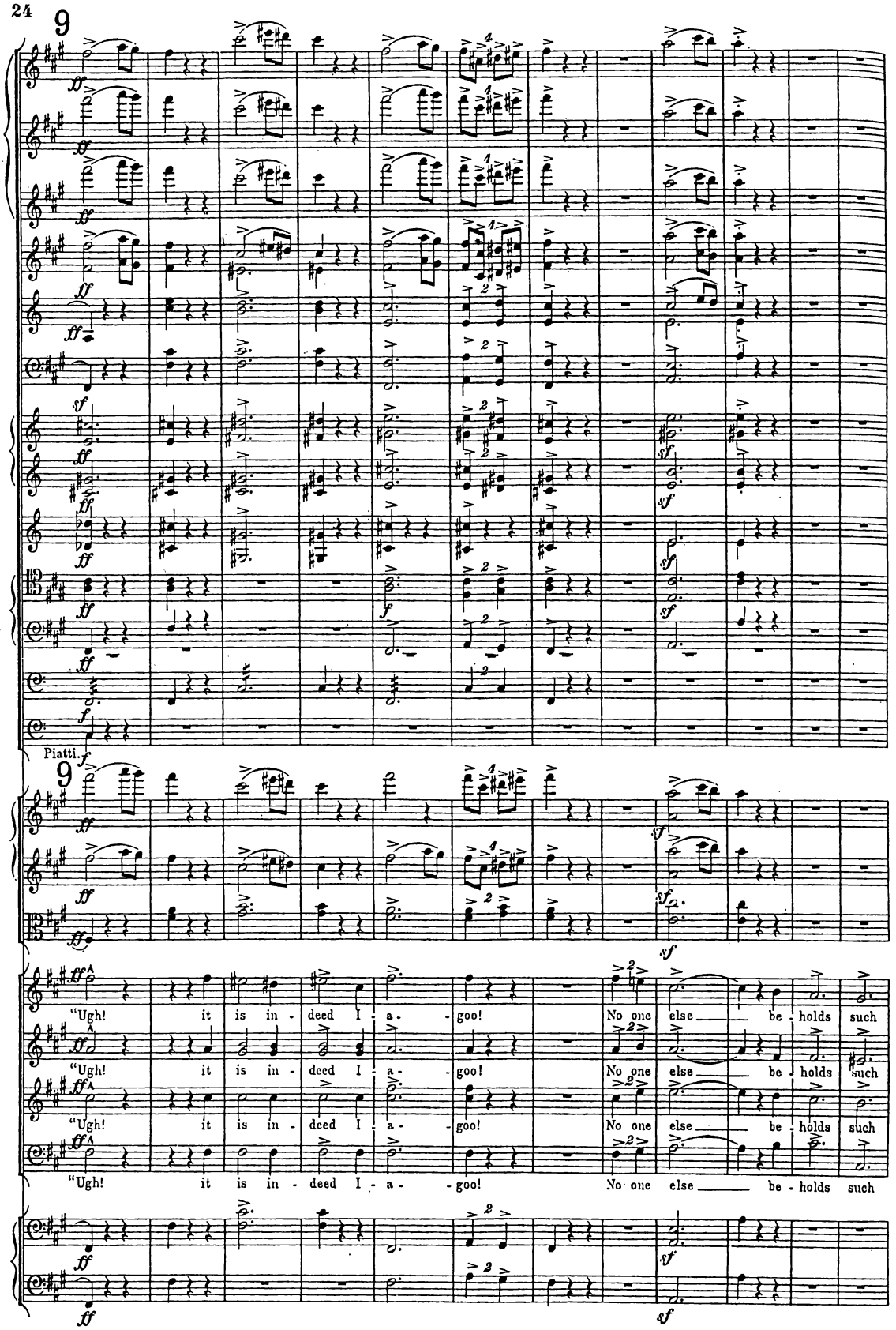
9
Piatti.
9
"Ugh! it is in - deed I - a - goo! No one else be - holds such
"Ugh! it is in - deed I - a - goo! No one else be - holds such
"Ugh! it is in - deed I - a - goo! No one else be - holds such
"Ugh! it is in - deed I - a - goo! No one else be - holds such

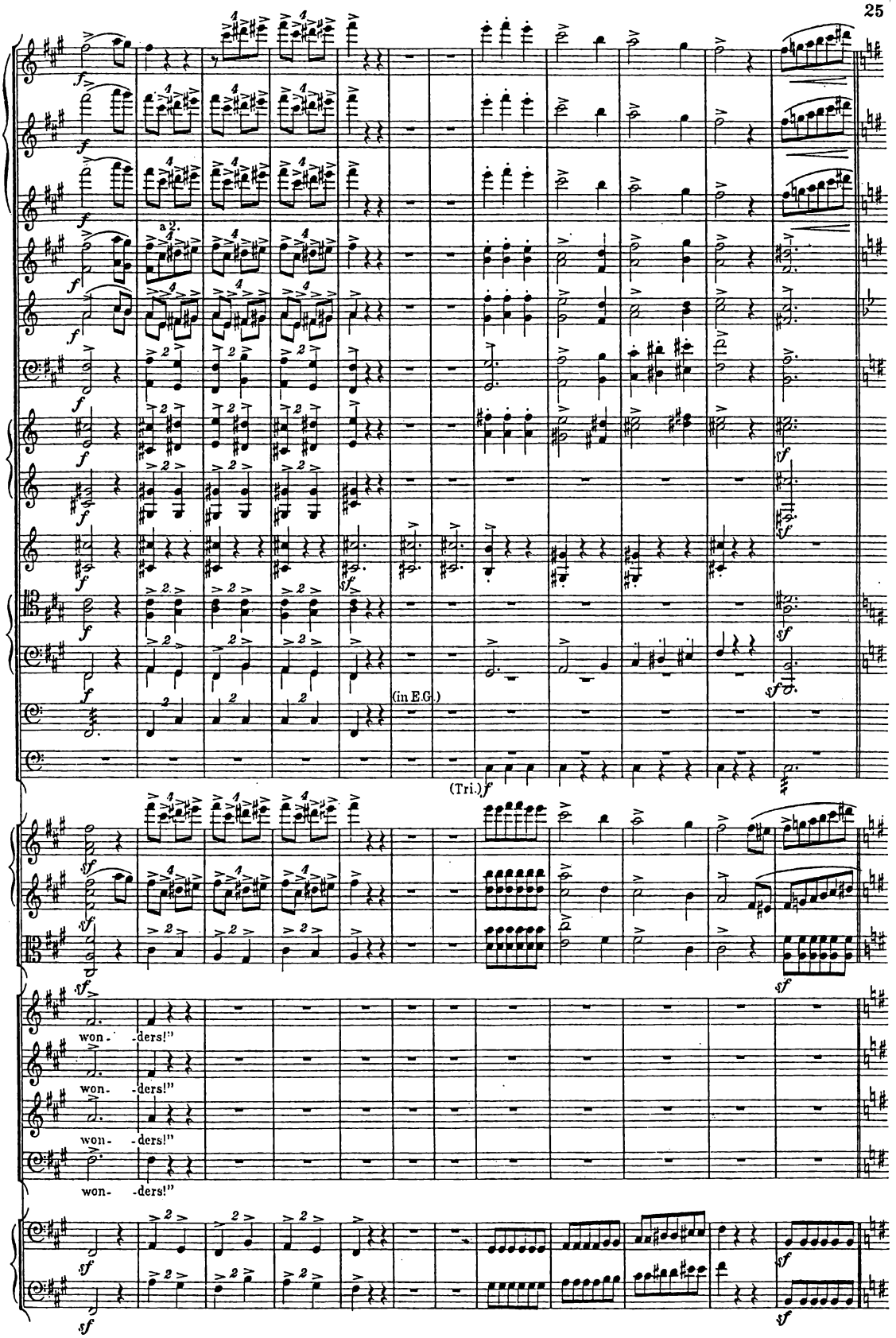
(in E.G.)
(Tri.)
won- -ders!"
won- -ders!"
won- -ders!"
won- -ders!"

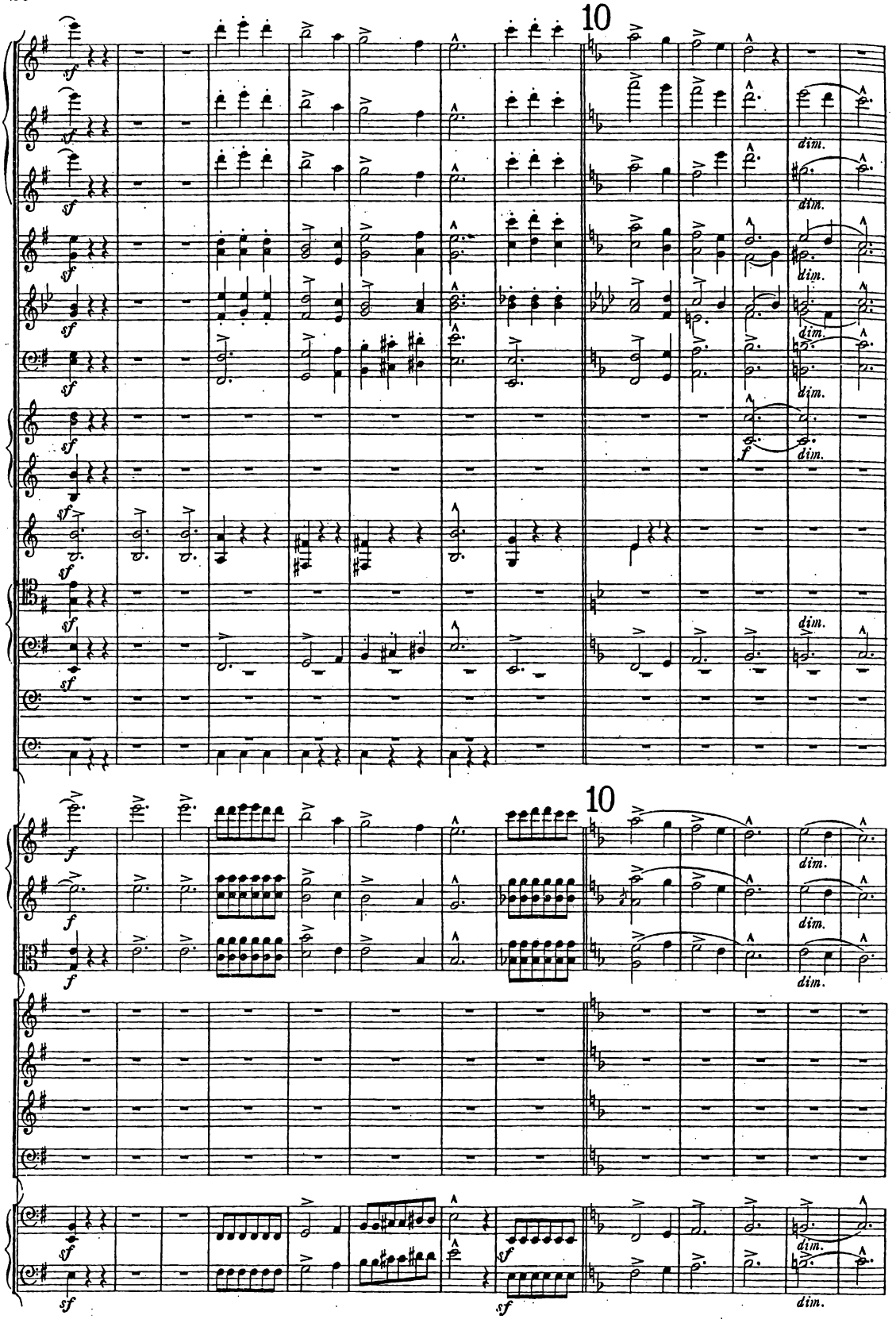
10
10

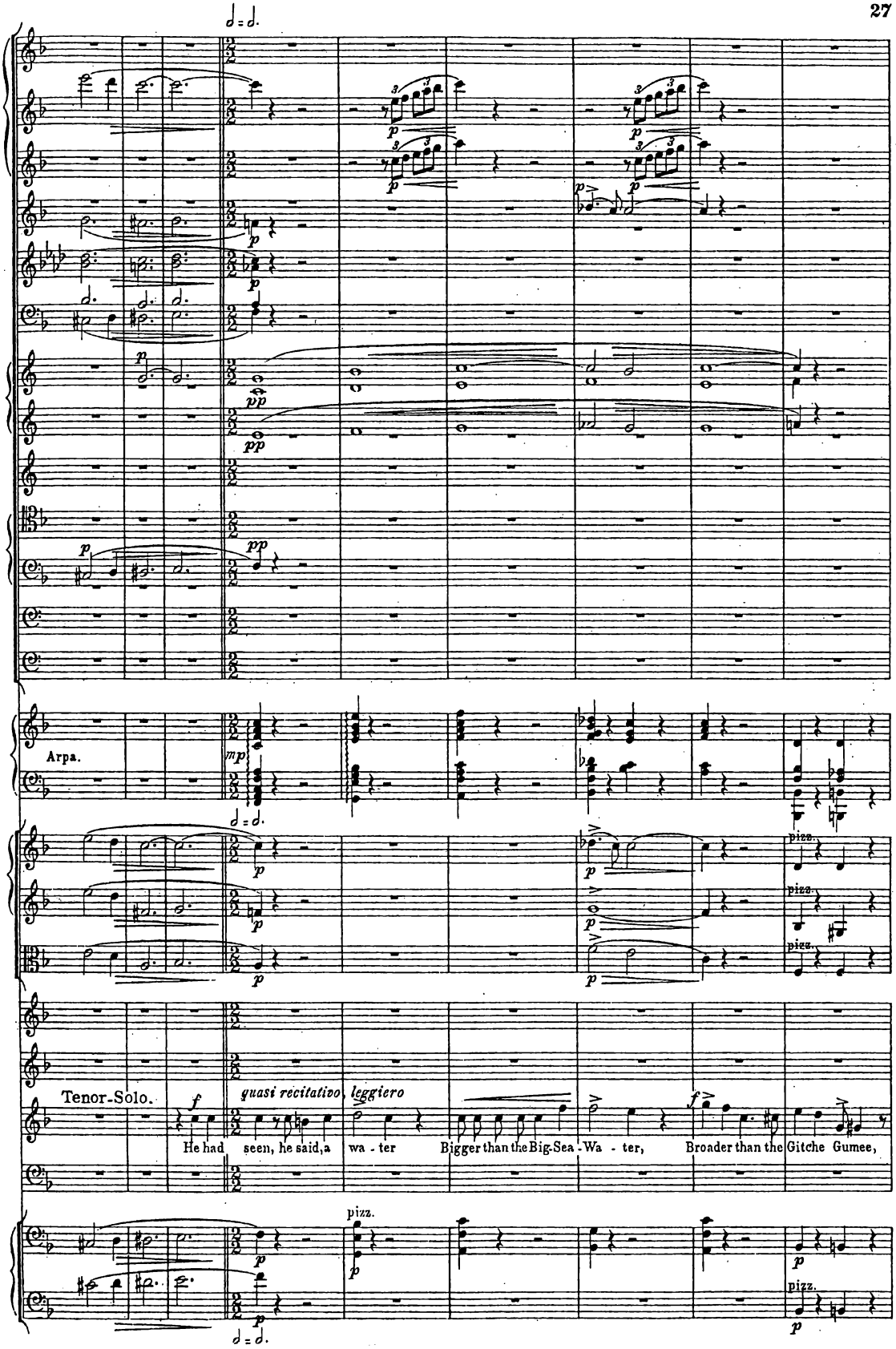
Arpa.
Tenor-Solo.
quasi recitativo, leggiero
He had seen, he said, a wa - ter Bigger than the Big Sea - Wa - ter, Broader than the Gitche Gumee,
pizz.

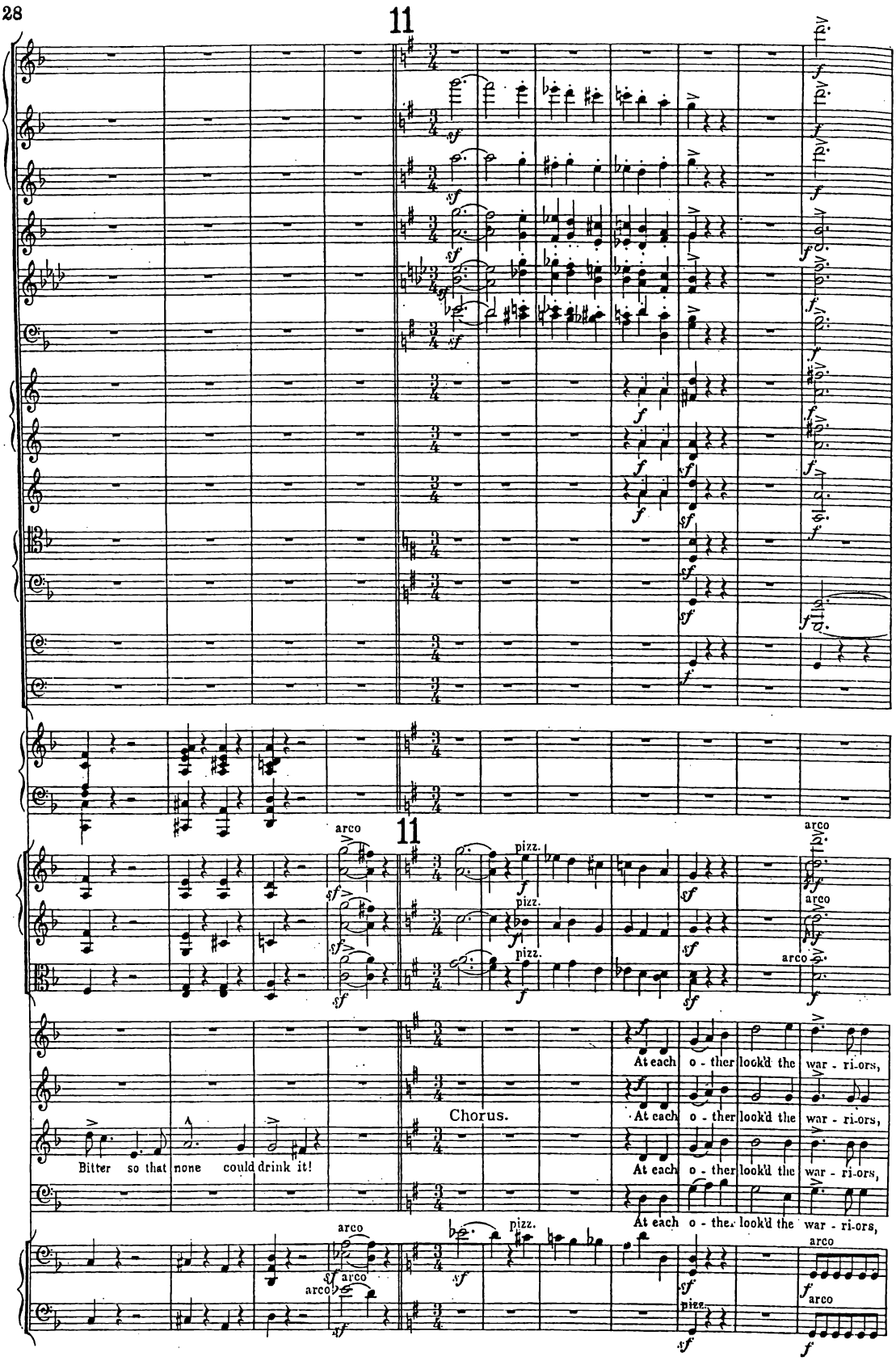
11
11
arco
pizz.
arco
Chorus.
Bitter so that none could drink it!
At each o - ther look'd the war - ri-ors,
At each o - ther look'd the war - ri-ors,
At each o - ther look'd the war - ri-ors,
At each o - ther look'd the war - ri-ors,

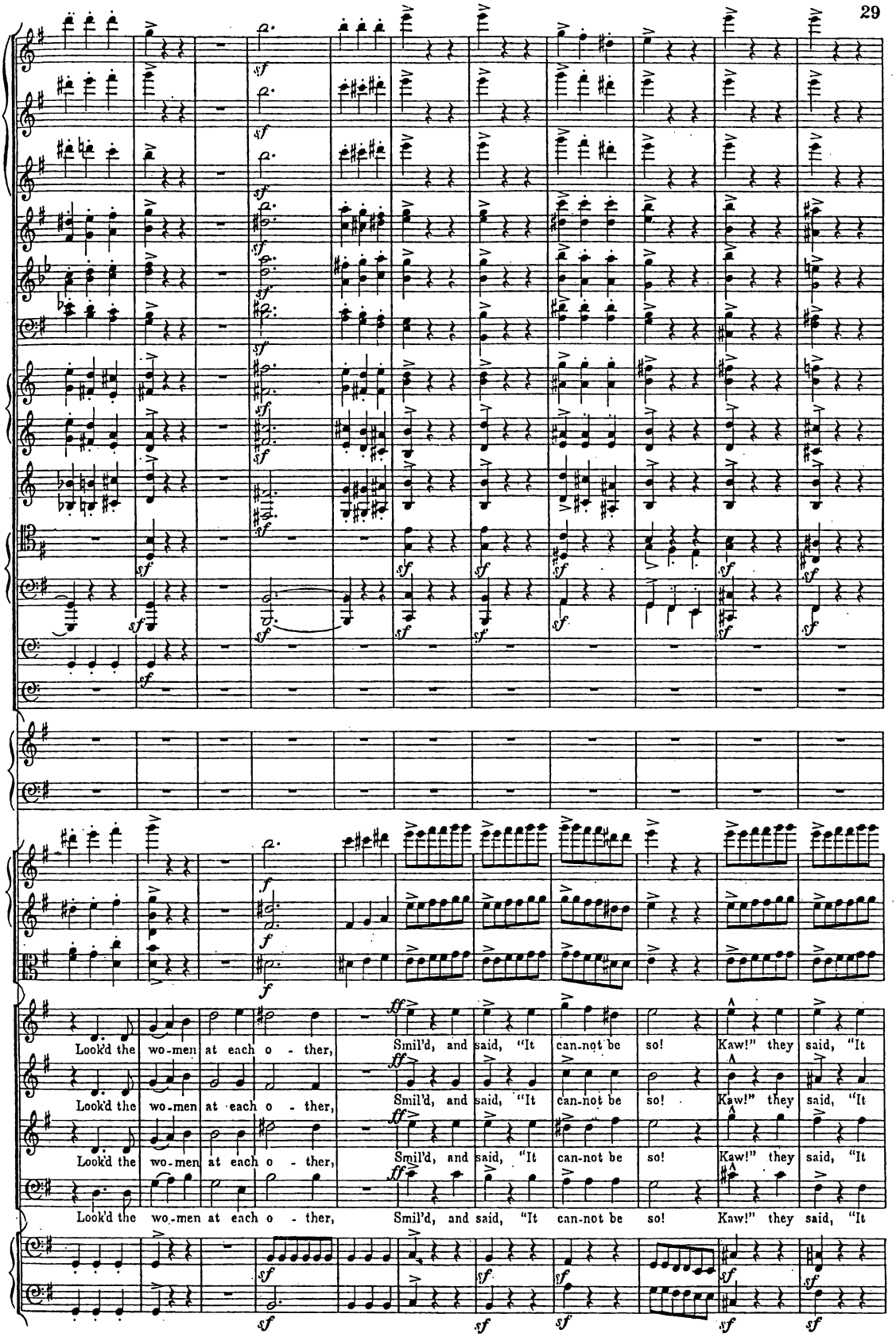
Look'd the wo-men at each o - ther, Smil'd, and said, "It can-not be so! Kaw!" they said, "It
Look'd the wo-men at each o - ther, Smil'd, and said, "It can-not be so! Kaw!" they said, "It
Look'd the wo-men at each o - ther, Smil'd, and said, "It can-not be so! Kaw!" they said, "It
Look'd the wo-men at each o - ther, Smil'd, and said, "It can-not be so! Kaw!" they said, "It

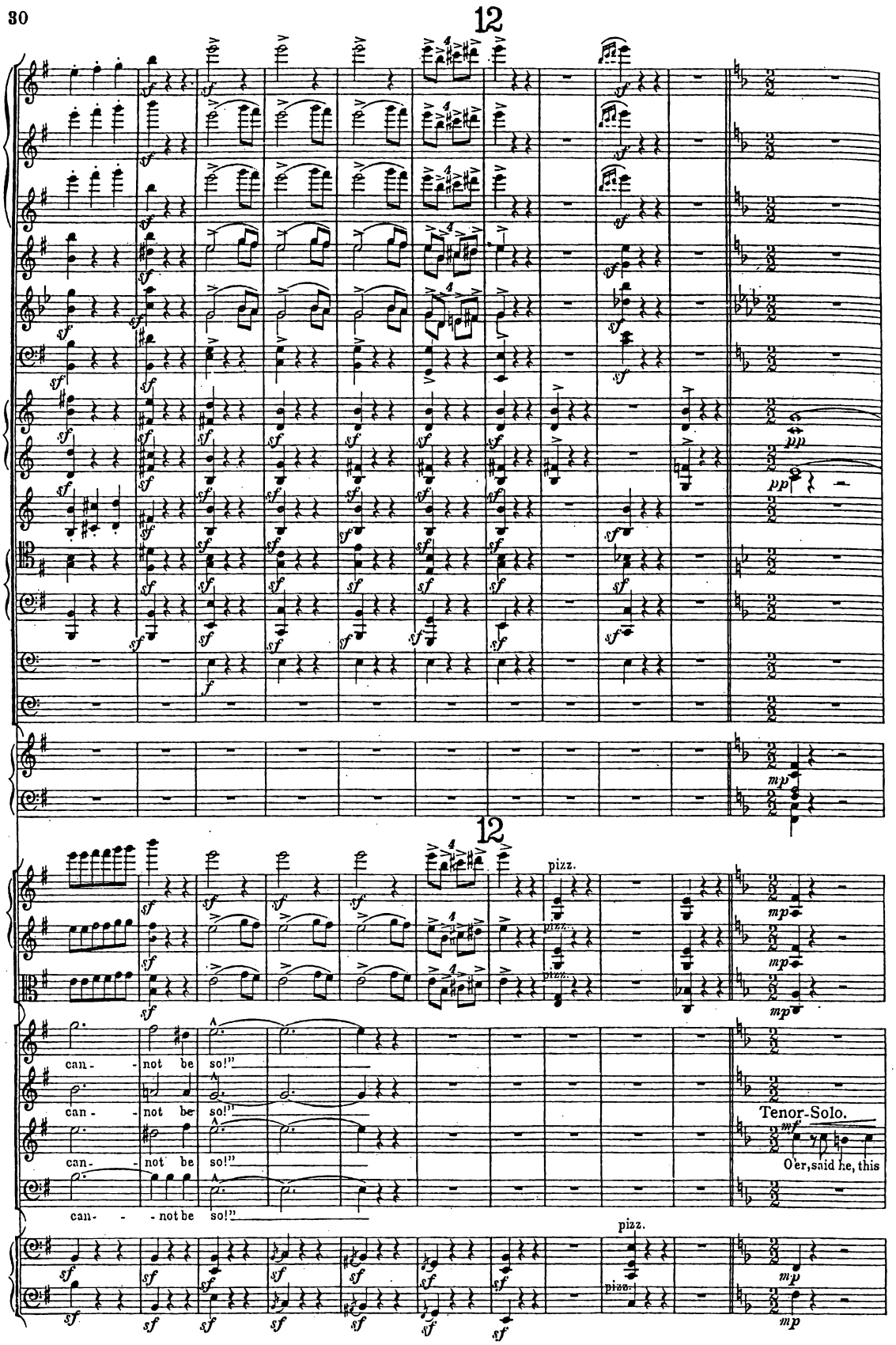
12
12
pizz.
can- - not be so!"
can- - not be so!"
can- - not be so!"
can- - not be so!"
Tenor-Solo.
O'er, said he, this

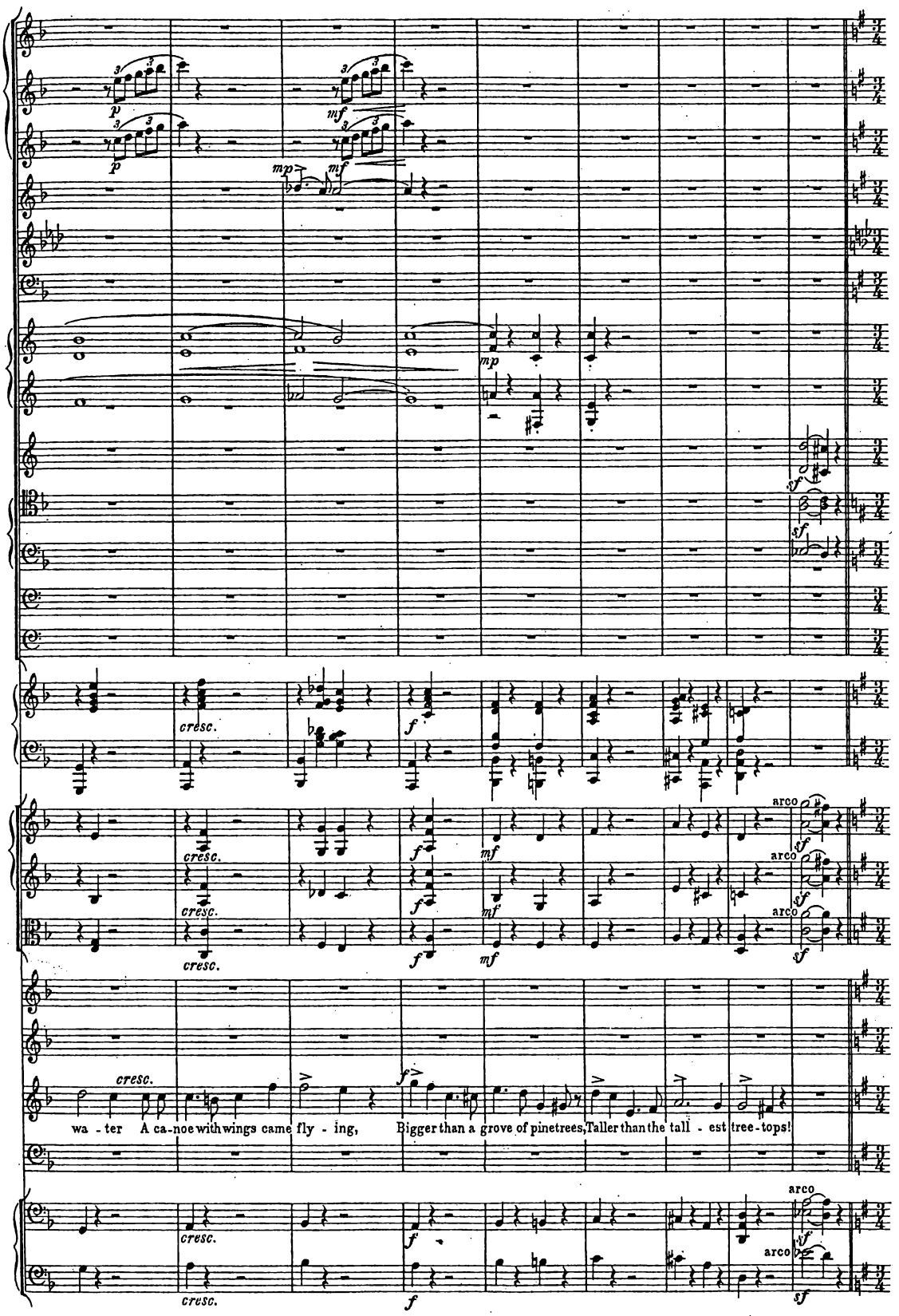
p
mf
mp
mf
mp
sf
sf
cresc.
f
mf
arco
wa - ter A ca - noe with wings came fly - ing, Bigger than a grove of pine trees, Taller than the tall - est tree - tops!

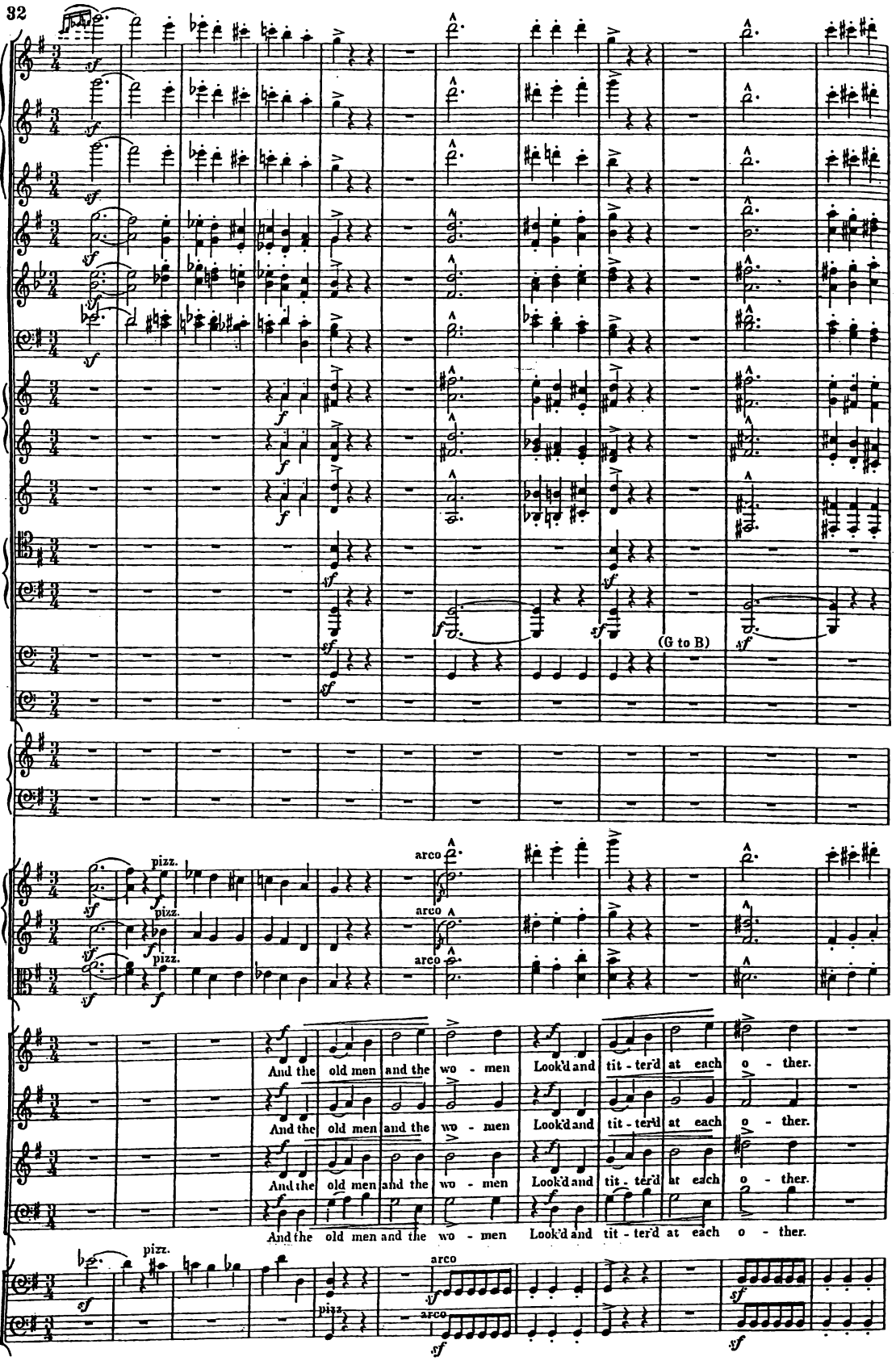
(G to B)
pizz.
arco
And the old men and the wo - men Look'd and tit - ter'd at each o - ther.

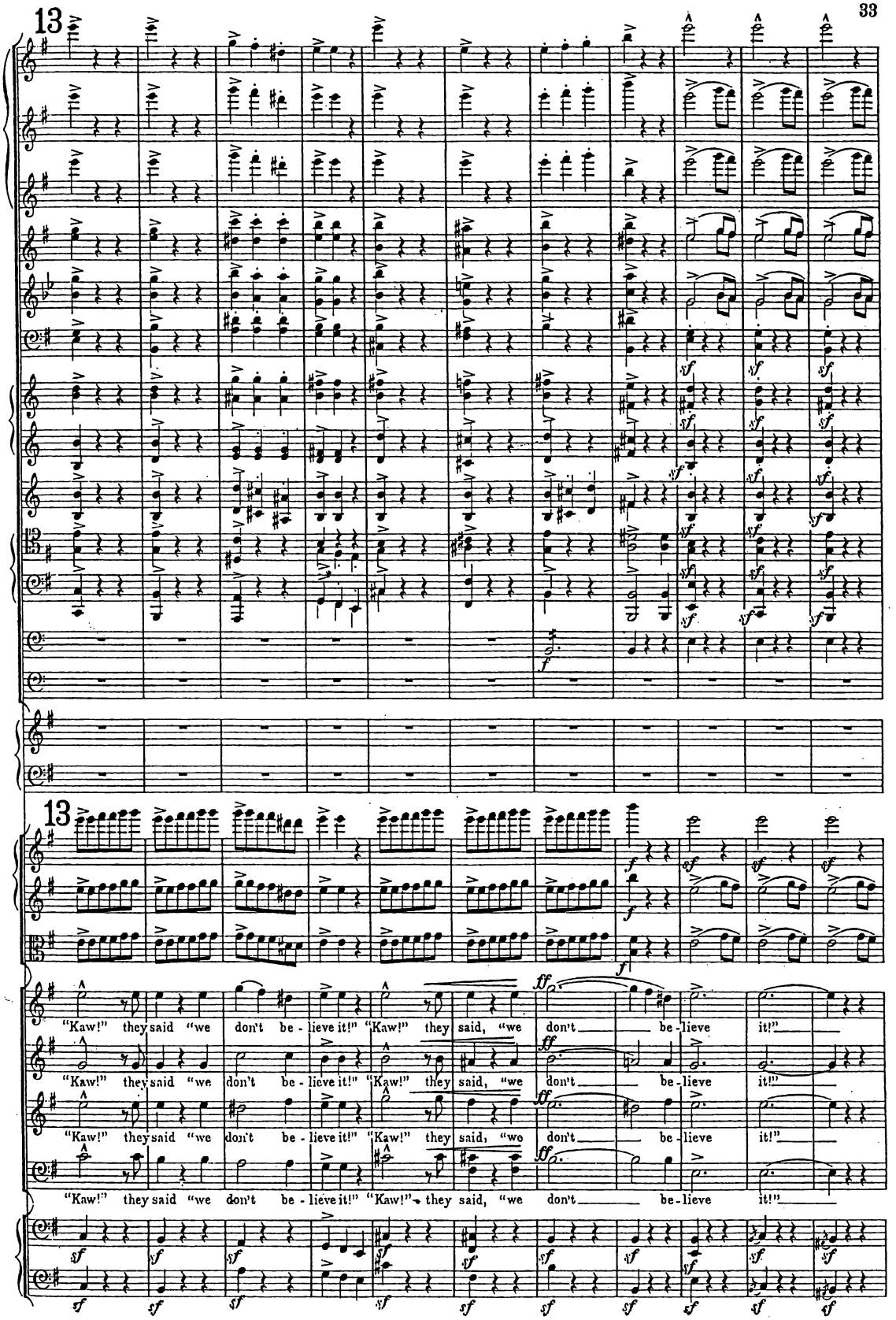
13
13
"Kaw!" they said "we don't be - lieve it!" "Kaw!" they said, "we don't be - lieve it!"
"Kaw!" they said "we don't be - lieve it!" "Kaw!" they said, "we don't be - lieve it!"
"Kaw!" they said "we don't be - lieve it!" "Kaw!" they said, "we don't be - lieve it!"
"Kaw!" they said "we don't be - lieve it!" "Kaw!" they said, "we don't be - lieve it!"

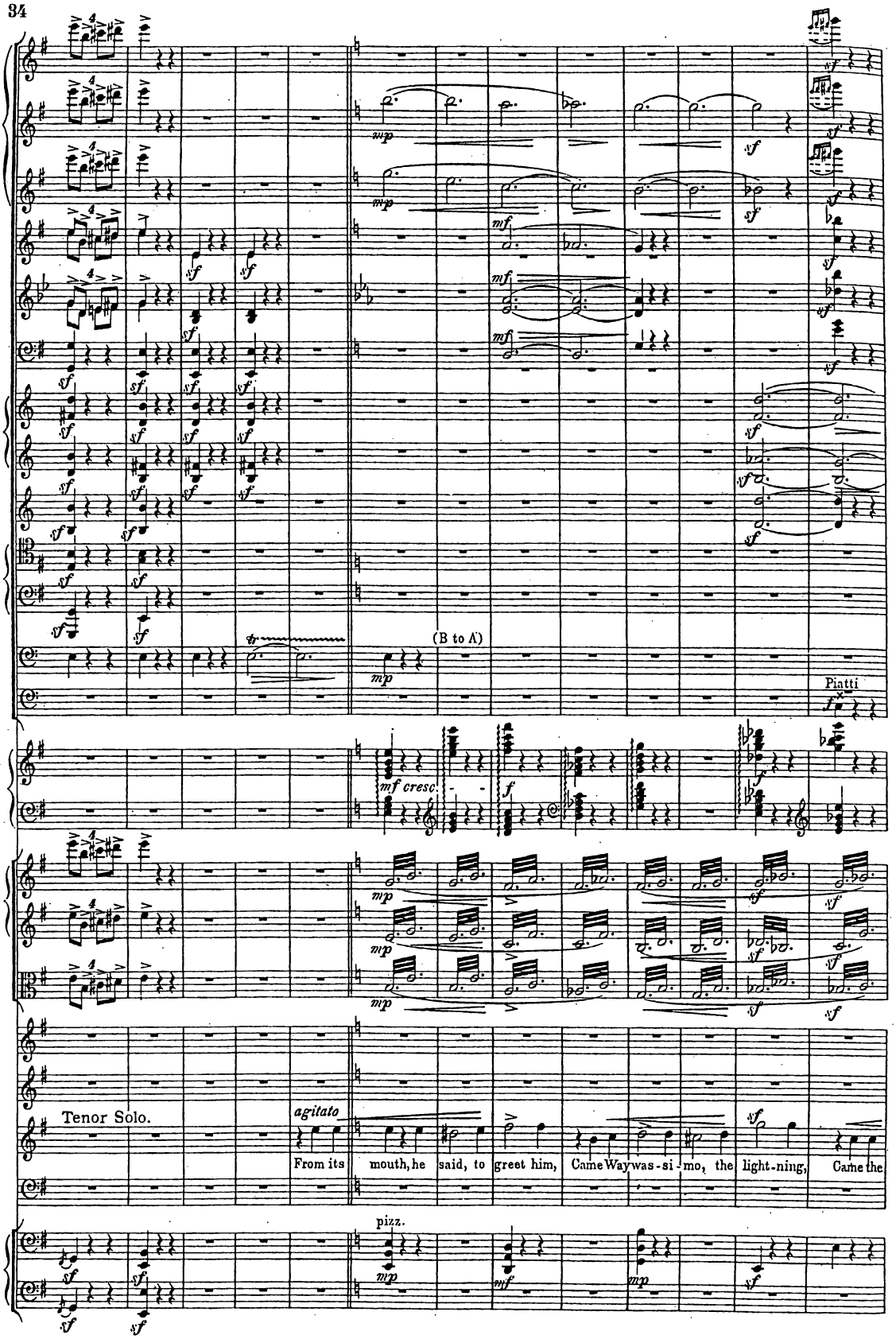
(B to A)
Piatti
Tenor Solo.
agitato
From its mouth, he said, to greet him, Came Way was-si-mo, the light-ning, Came the
pizz.

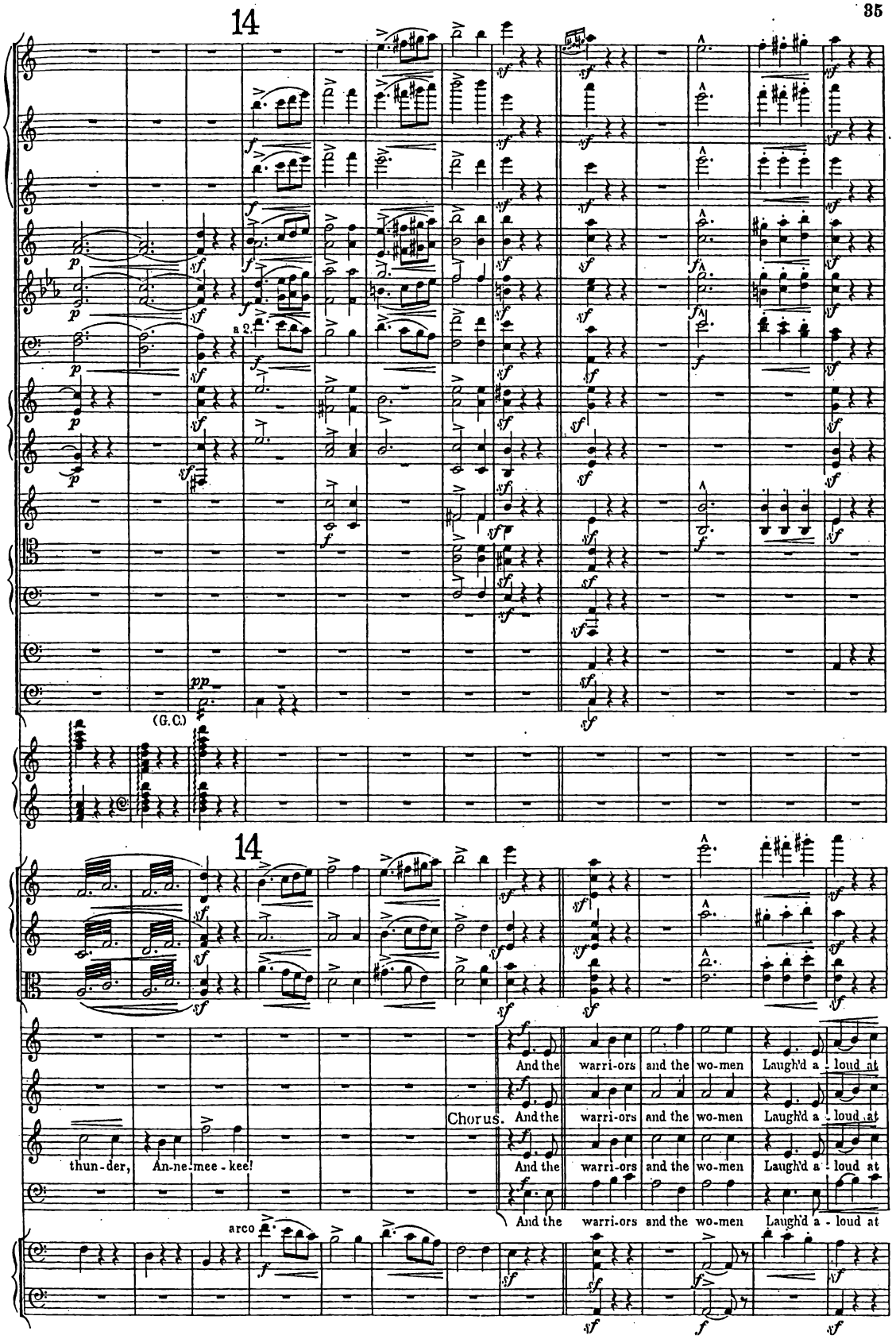
14
a 2.
(G.C.)
14
thun - der,
An - ne - mee - kee!
Chorus.
And the warri-ors and the wo-men Laugh'd a - loud at
arco

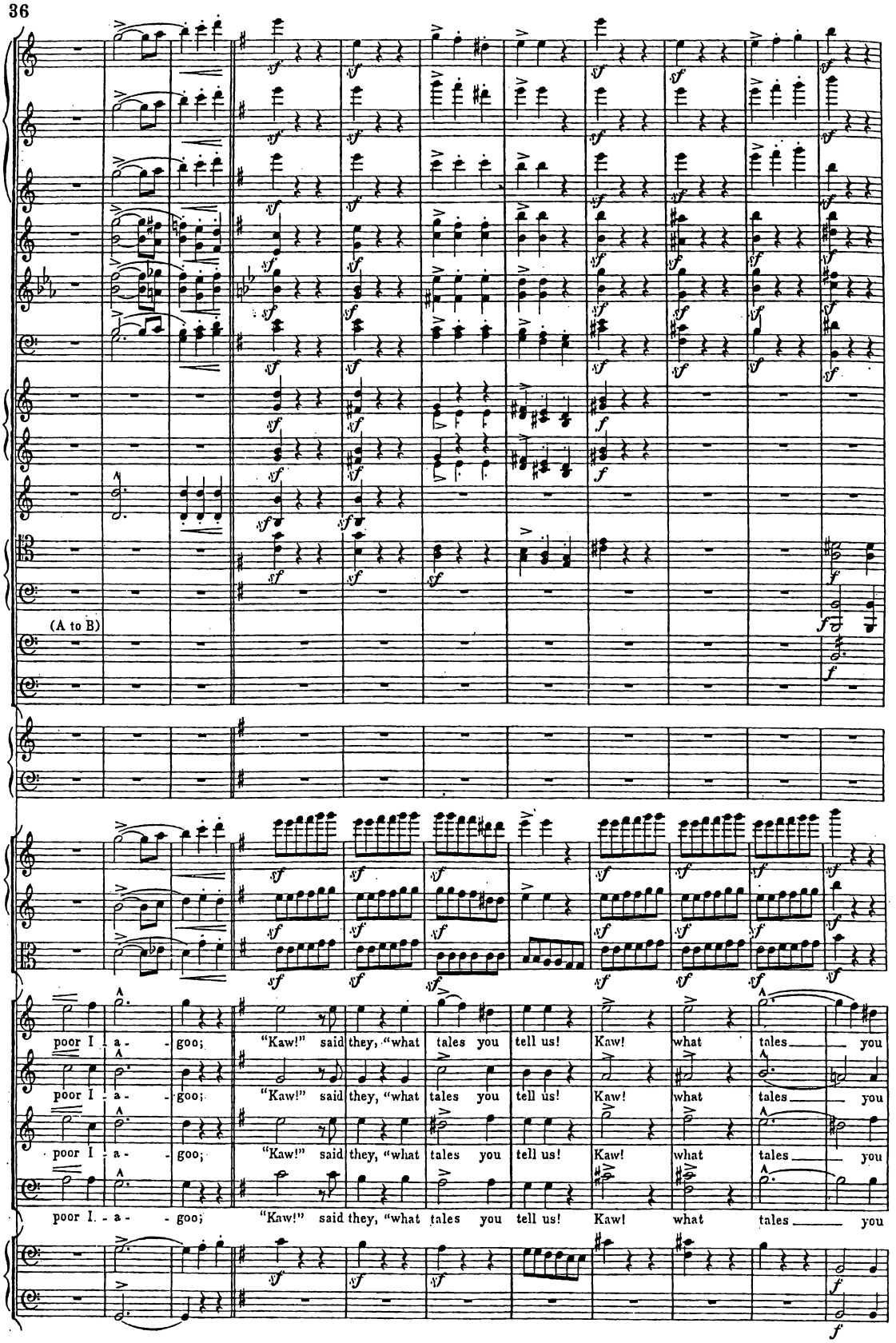
(A to B)
poor I - a - goo;
"Kaw!" said they, "what tales you tell us! Kaw! what tales you
poor I - a - goo;
"Kaw!" said they, "what tales you tell us! Kaw! what tales you
poor I - a - goo;
"Kaw!" said they, "what tales you tell us! Kaw! what tales you
poor I. - a - goo;
"Kaw!" said they, "what tales you tell us! Kaw! what tales you

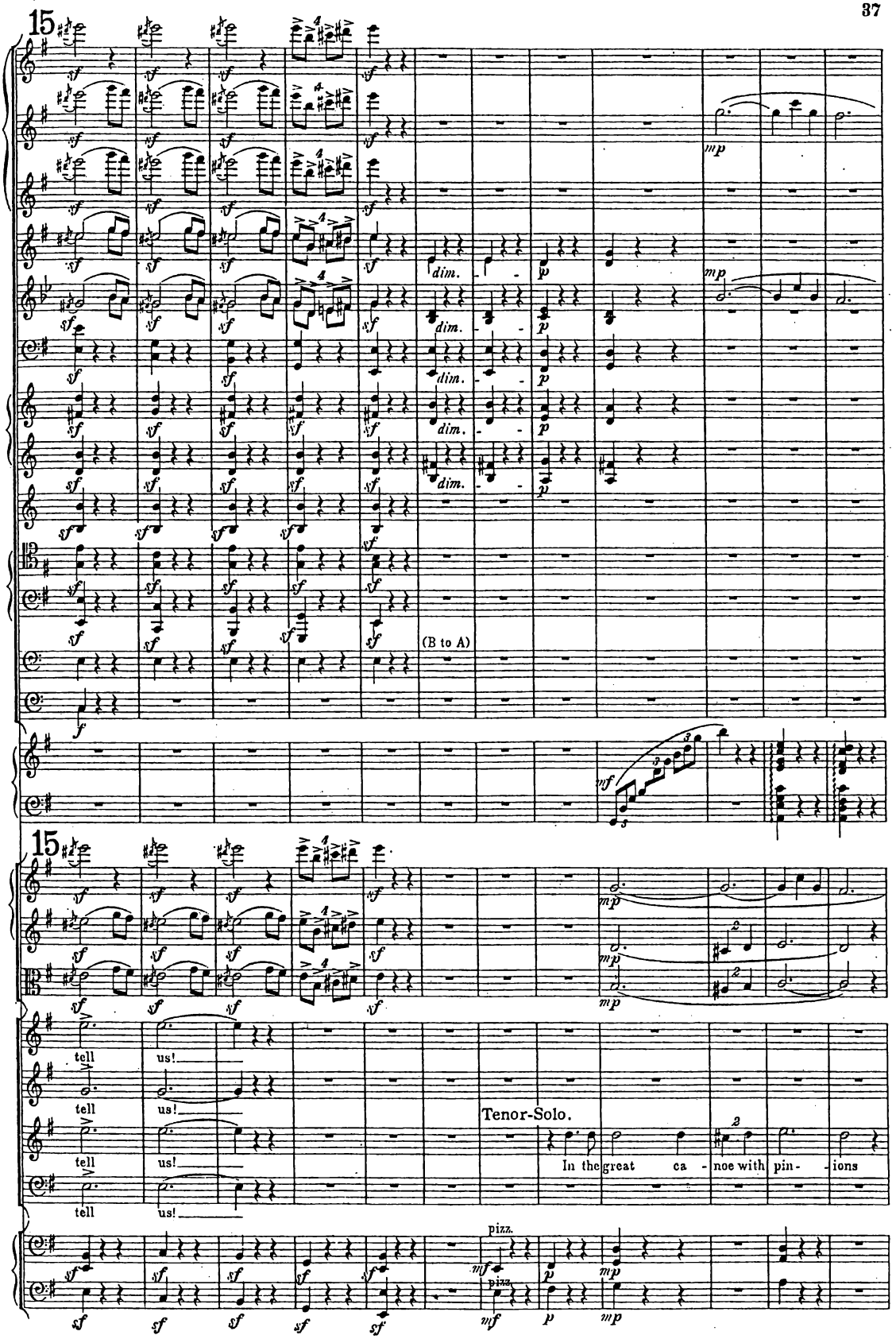
15
dim.
(B to A)
15
tell us!
Tenor-Solo.
In the great ca - noe with pin - ions
pizz.

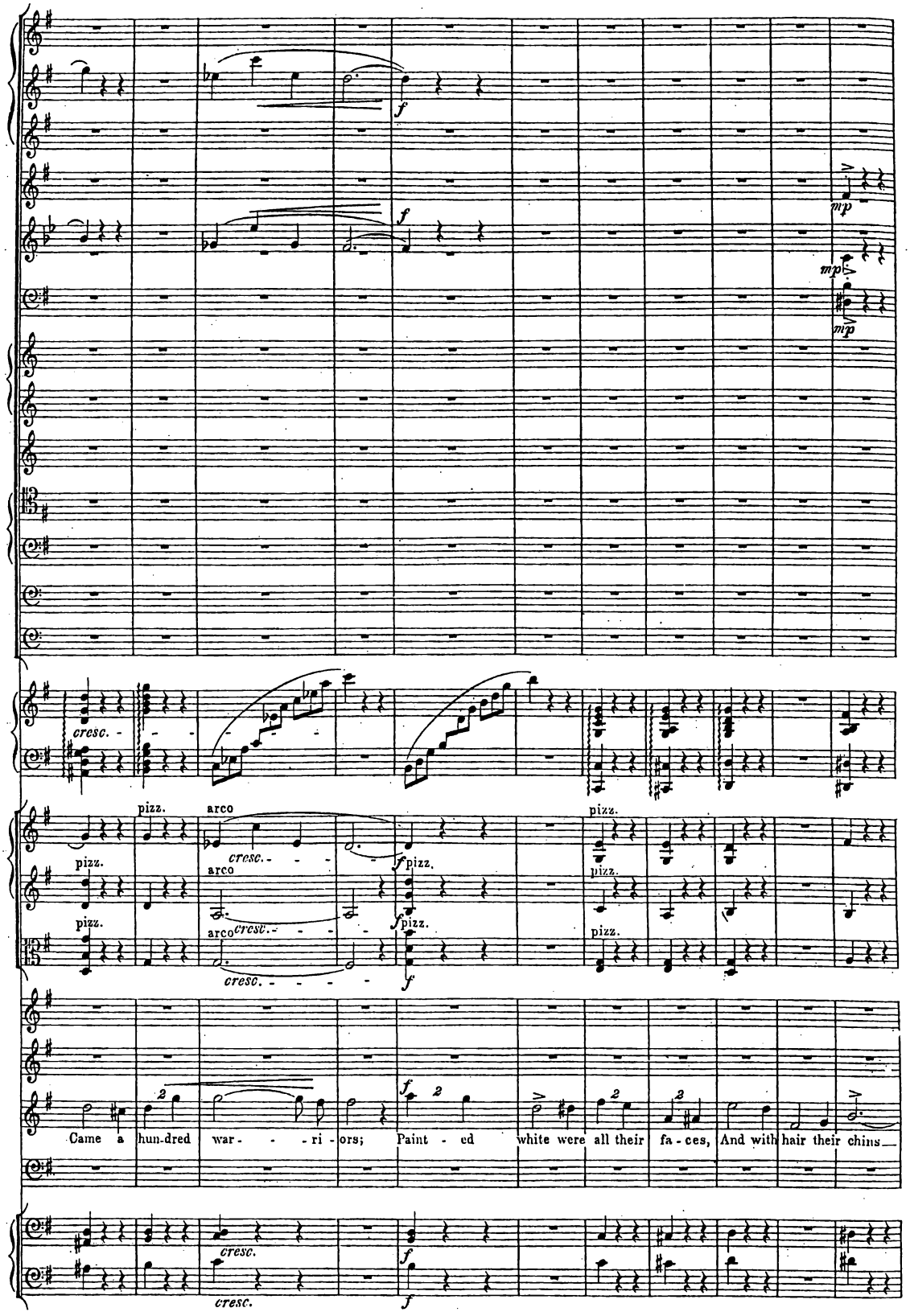
f
mp
cresc.
pizz.
arco
Came a hun-dred war - - ri - ors; Paint - ed white were all their fa - ces, And with hair their chins

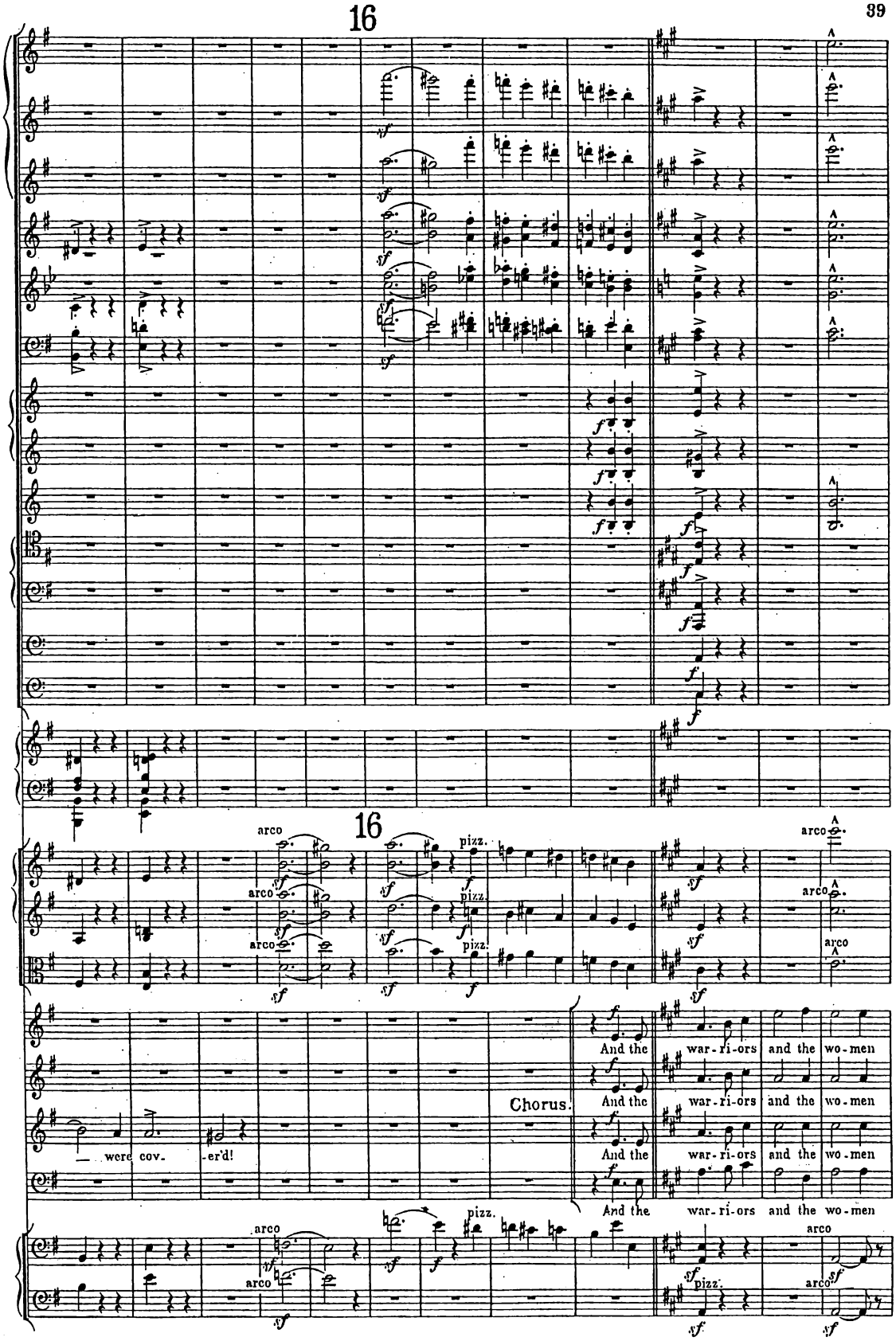
16
16
arco
pizz.
Chorus.
And the war-ri-ors and the wo-men
And the war-ri-ors and the wo-men
And the war-ri-ors and the wo-men
And the war-ri-ors and the wo-men
were cov- -er'd!

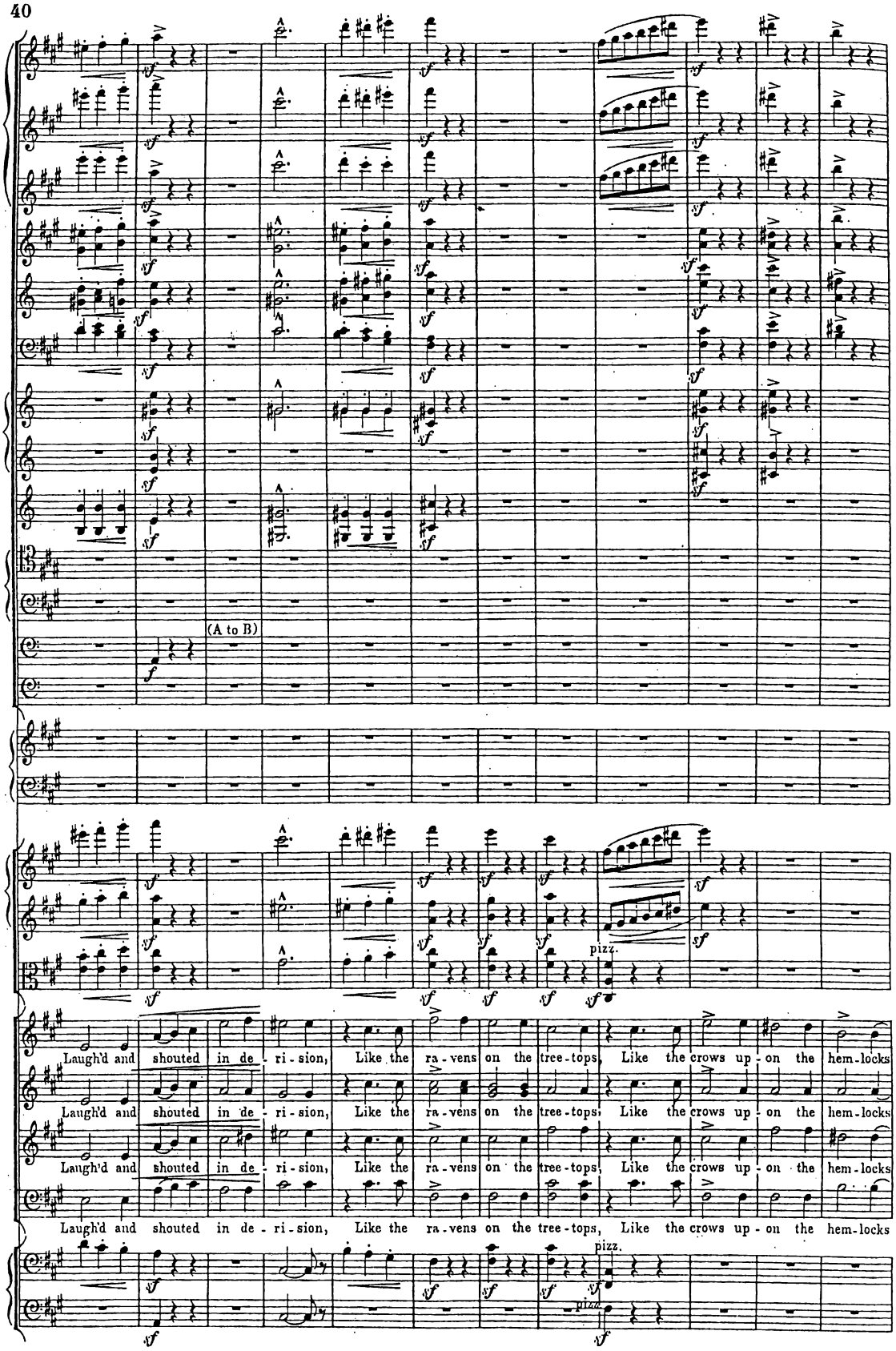
(A to B)
pizz.
Laugh'd and shouted in de - ri - sion, Like the ra - vens on the tree - tops, Like the crows up - on the hem - locks
Laugh'd and shouted in de - ri - sion, Like the ra - vens on the tree - tops. Like the crows up - on the hem - locks
Laugh'd and shouted in de - ri - sion, Like the ra - vens on the tree - tops, Like the crows up - on the hem - locks
Laugh'd and shouted in de - ri - sion, Like the ra - vens on the tree - tops, Like the crows up - on the hem - locks
pizz.
pizz.

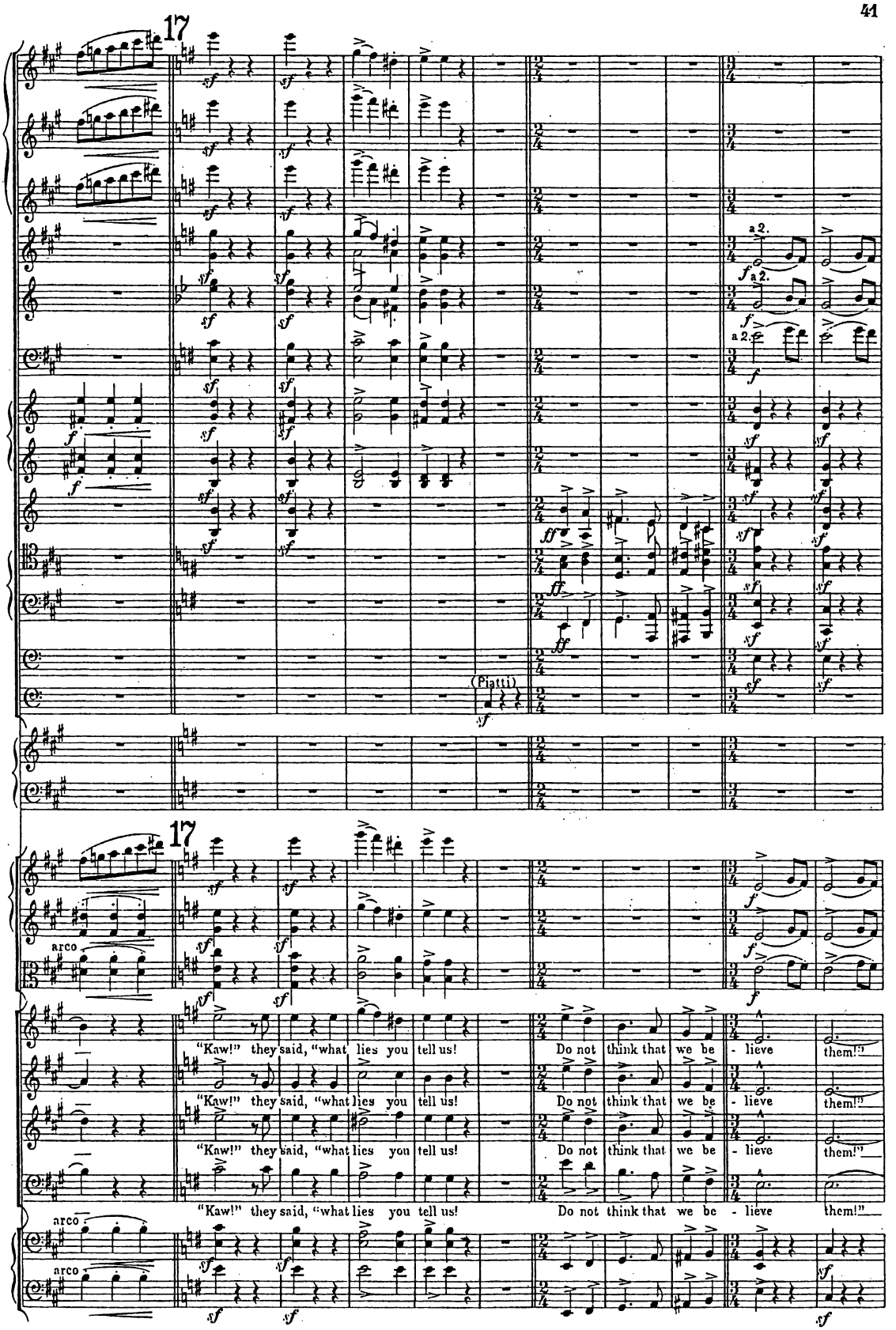
17
(Piatti)
17
arco
"Kaw!" they said, "what lies you tell us!
Do not think that we be - lieve them!"
"Kaw!" they said, "what lies you tell us!
Do not think that we be - lieve them!"
"Kaw!" they said, "what lies you tell us!
Do not think that we be - lieve them!"
"Kaw!" they said, "what lies you tell us!
Do not think that we be - lieve them!"
arco
arco

18

(Gr. Cassa)

18

♩ = ♩. *of preceding movement*

pp On-ly Hi-a-wa-tha laugh'd not, on-ly Hi-a-wa-tha

pp On-ly Hi-a-wa-tha laugh'd not, on-ly Hi-a-wa-tha

pp On-ly Hi-a-wa-tha laugh'd not, on-ly Hi-a-wa-tha

pp On-ly Hi-a-wa-tha laugh'd not, on-ly Hi-a-wa-tha

rall. Moderato.

rall. Moderato.

laugh'd not, But he grave-ly spake and answer'd To their jeer-ing and their jest-ing:

laugh'd not, But he grave- -ly spake and answer'd To their jeer-ing and their jest-ing:

laugh'd not, But he grave- -ly spake and answer'd To their jeer-ing and their jest-ing:

laugh'd not, But he grave-ly spake and answer'd To their jeer-ing and their jest-ing:

rall. Moderato.

*** When the Scena "Hiawatha's Vision" is performed separately, commence at ⊕.

19

rit. a tempo Animato.

fp fp pp pp pp mp pp pp

mf mf

19

rit. a tempo Animato.

con sord. fpp con sord. fpp con sord. fpp

Baritone-Solo.

Quasi recitativo. Ben declamato.

mf

"True is all I-a-goo tells us; I have seen it in a vision, Seenthe great canoe with

pp pp pizz. pizz.

rit. a tempo Animato.

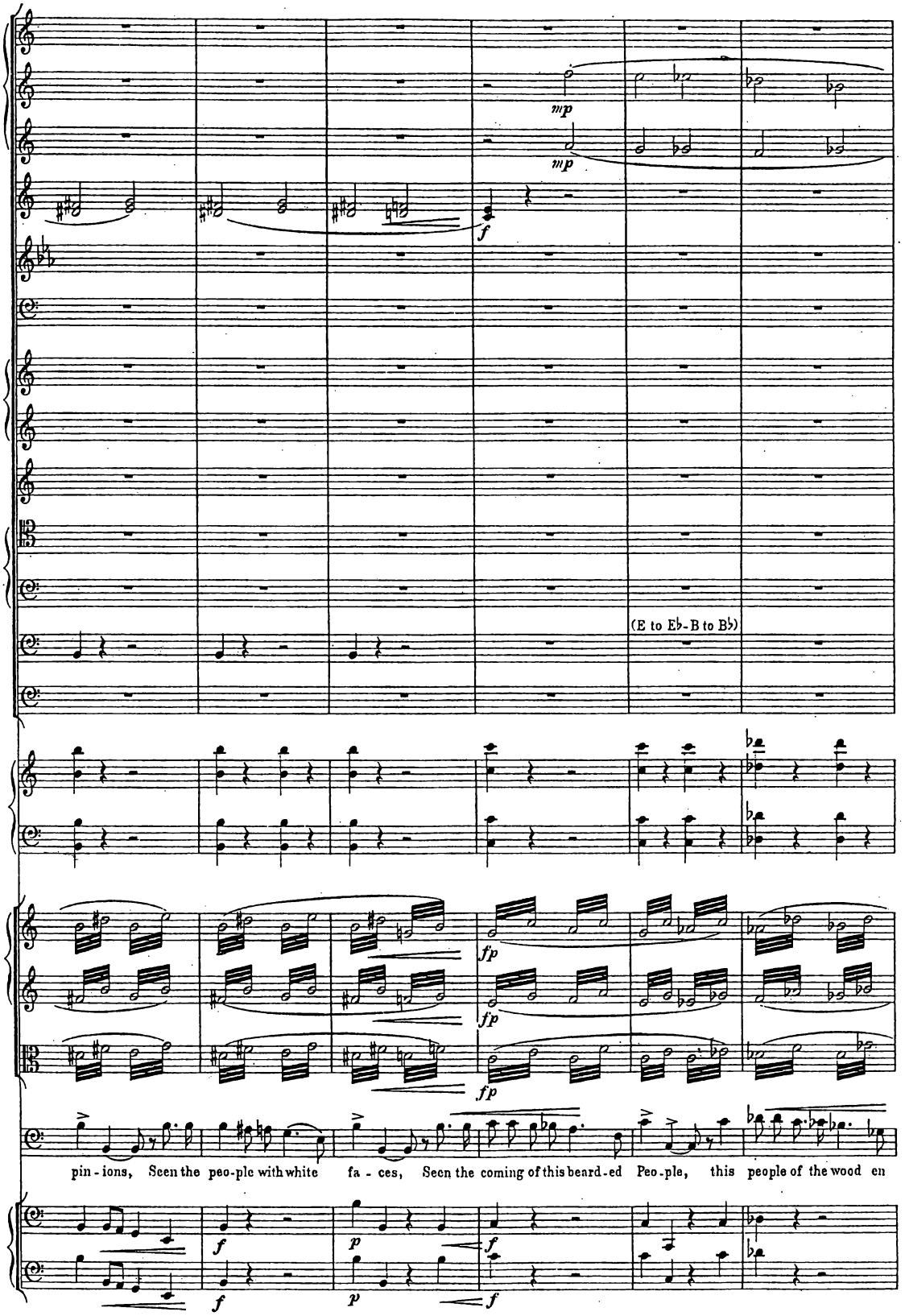
mp
mp
f
(E to E♭-B to B♭)
fp
fp
fp
pin - ions, Seen the peo-ple with white fa - ces, Seen the coming of this beard-ed Peo-ple, this people of the wood en
f
p
f
f
p
f

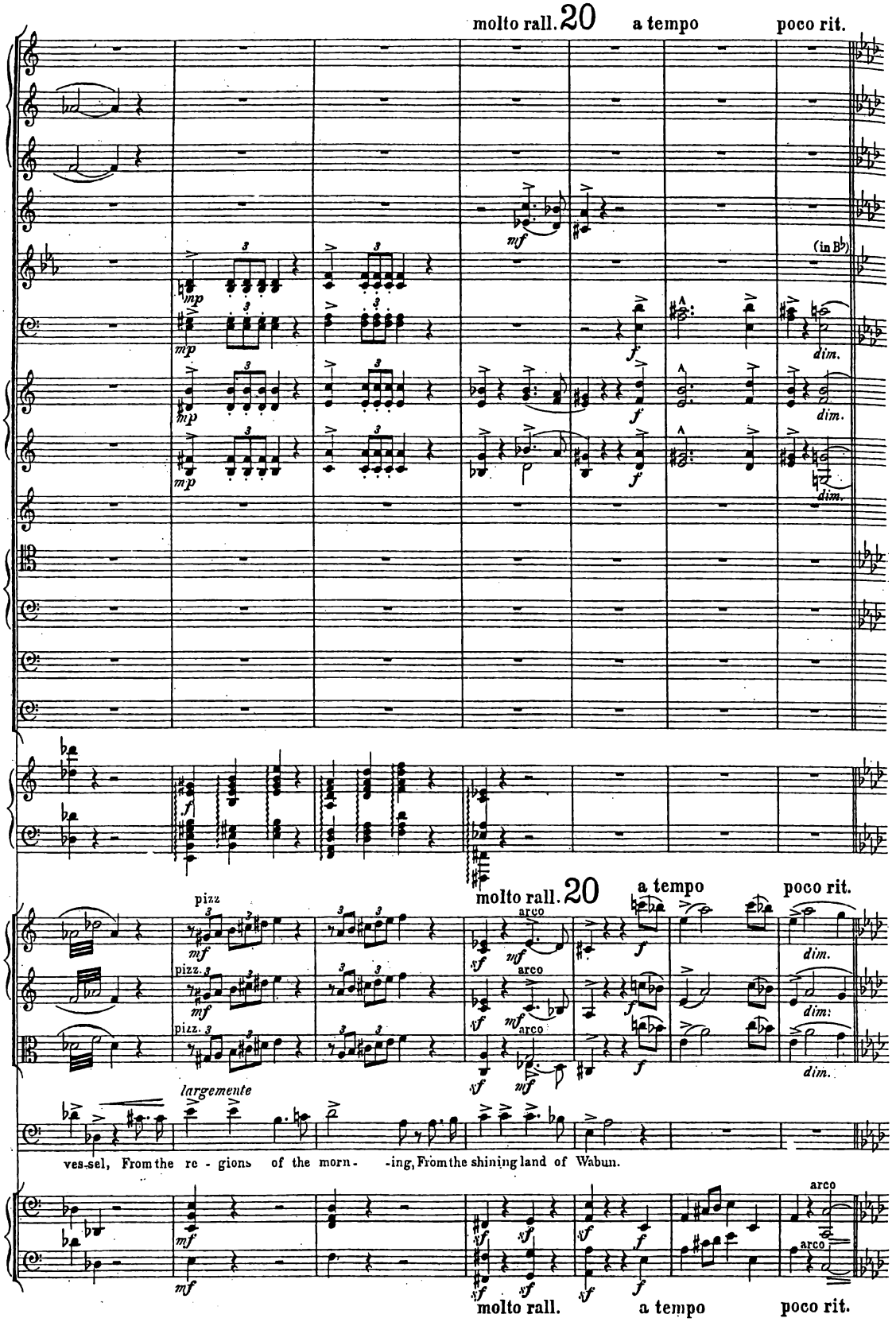
molto rall. 20
a tempo
poco rit.
(in B♭)
dim.
pizz
arco
largemente
ves-sel, From the re - gions of the morn- -ing, From the shining land of Wabun.
molto rall.
a tempo
poco rit.

a tempo

rit.

21 Poco meno mosso.

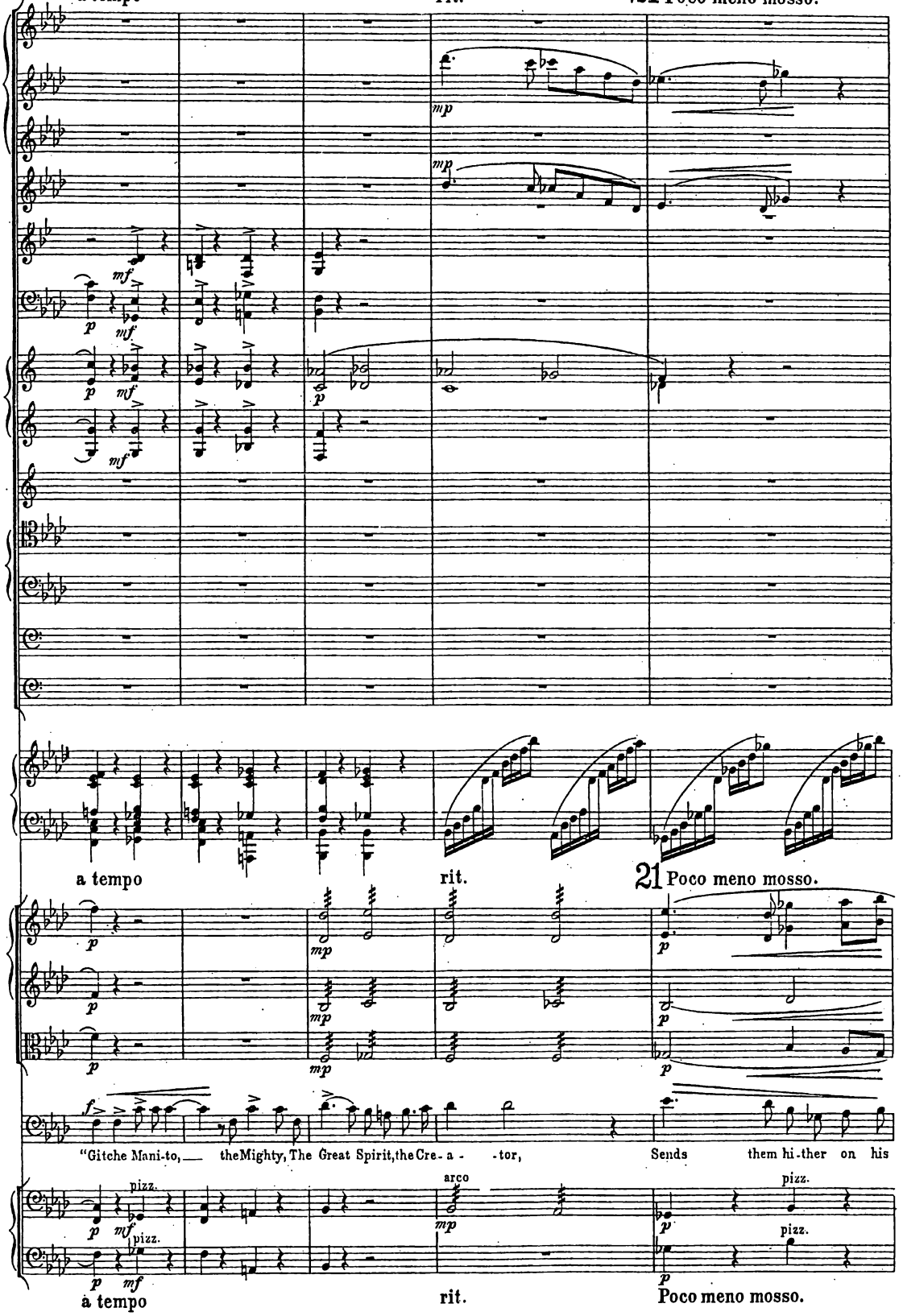

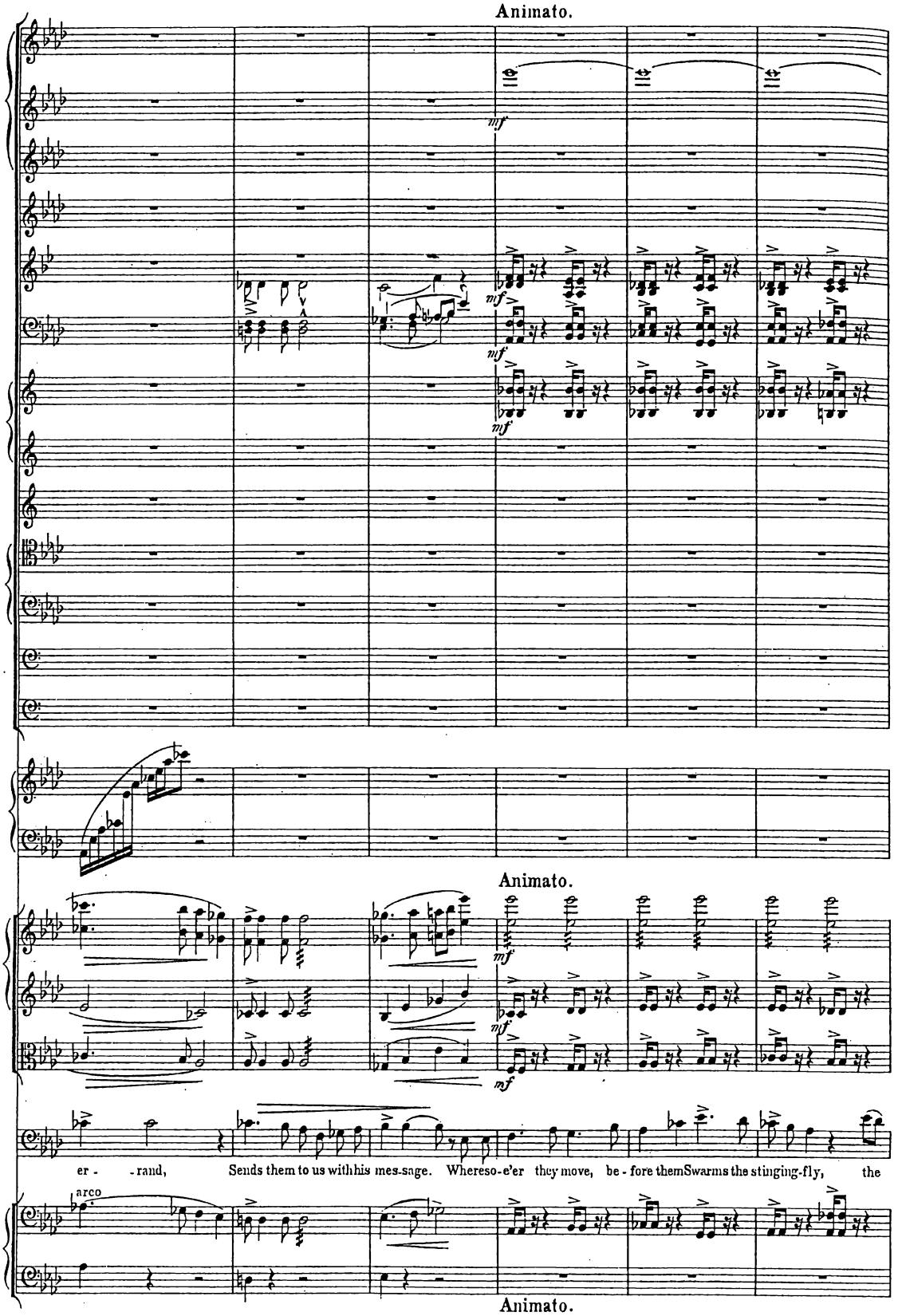
Animato.
mf
mf
mf
mf
Animato.
mf
mf
mf
er - - rand, Sends them to us with his mes-sage. Whereso-e'er they move, be - fore them Swarms the stinging-fly, the
arco
Animato.

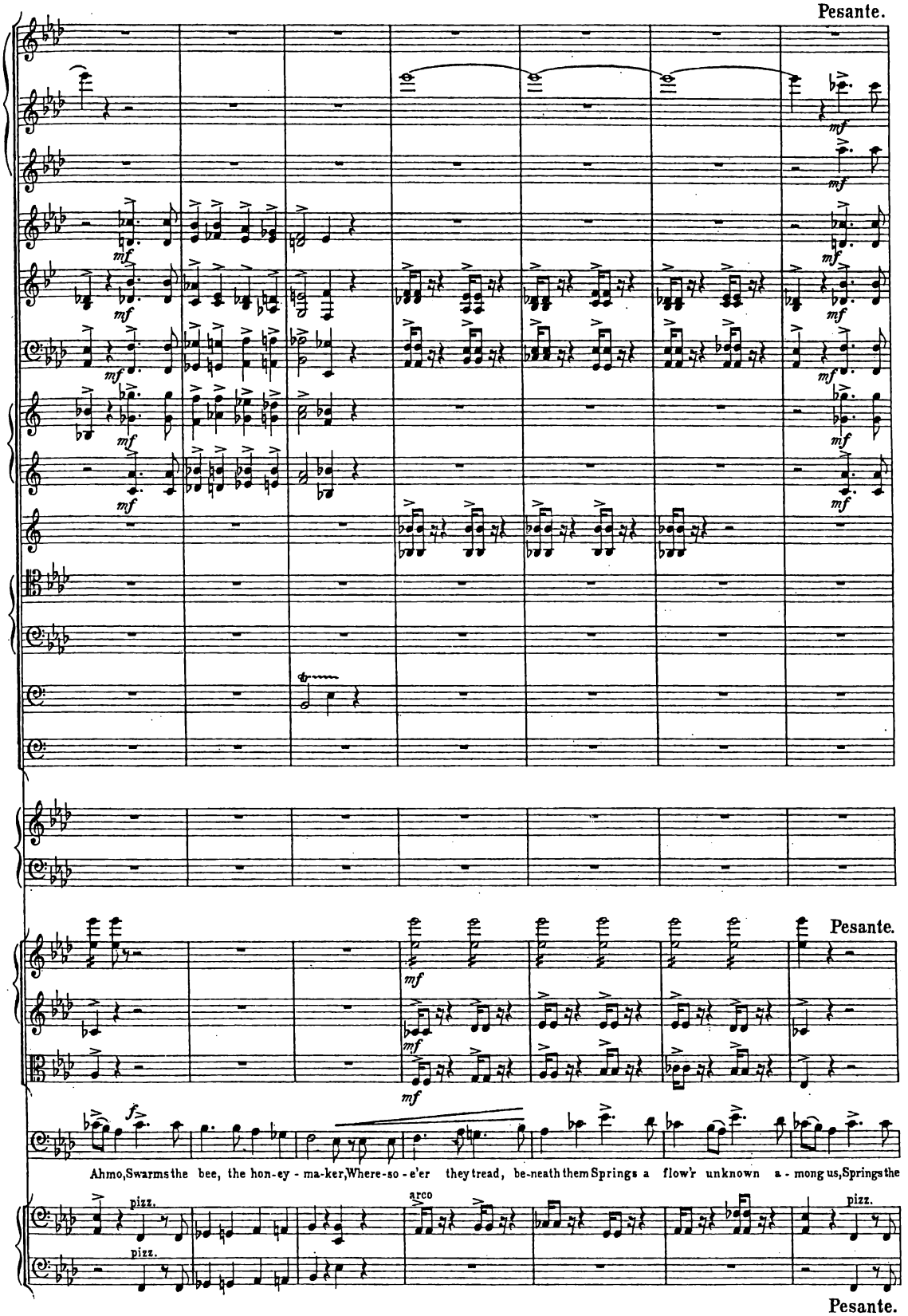
Pesante.
mf
Pesante.
mf
f
Ahmo, Swarms the bee, the hon-ey - ma-ker, Where-so - e'er they tread, be-neath them Springs a flow'r unknown a - mong us, Springs the
pizz.
arco
pizz.
Pesante.

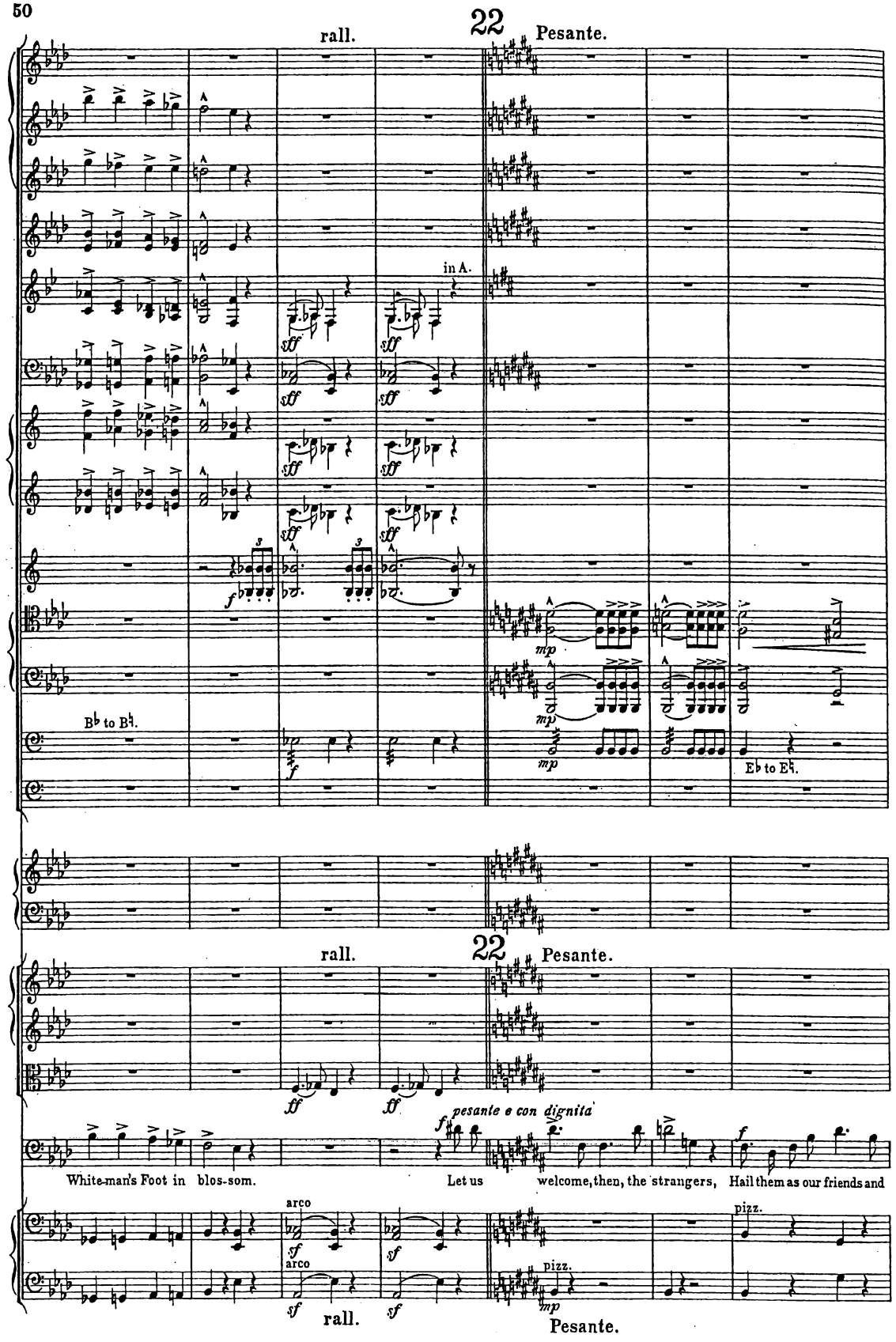
rall.
22
Pesante.
in A.
sff
f
mp
B♭ to B♮.
E♭ to E♮.
rall.
22
Pesante.
pesante e con dignita'
White-man's Foot in blos-som.
Let us welcome, then, the strangers, Hail them as our friends and
arco
pizz.
rall.
Pesante.

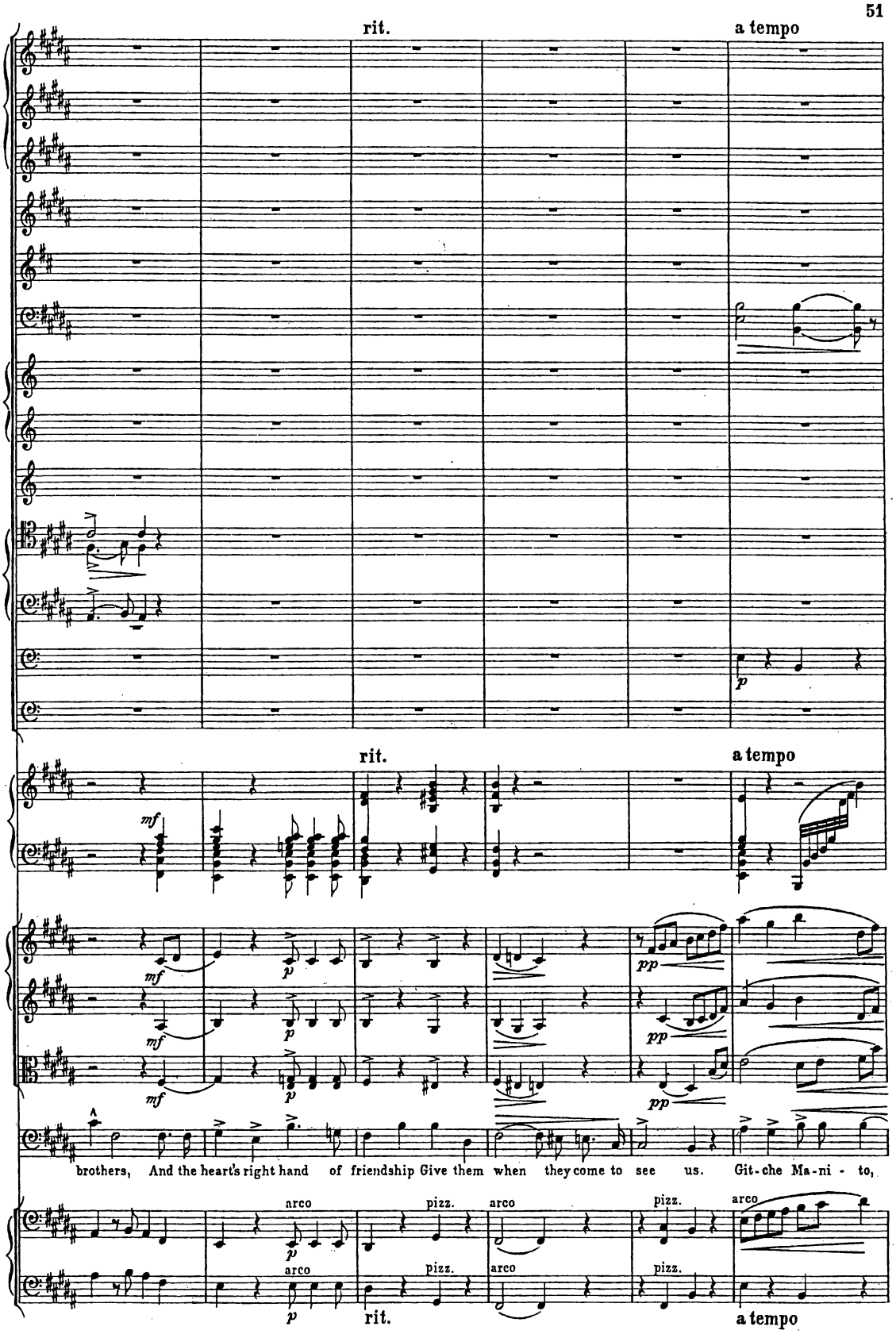
rit.
a tempo
rit.
a tempo
brothers, And the heart's right hand of friendship Give them when they come to see us. Git-che Ma-ni - to,
arco
pizz.
rit.
a tempo

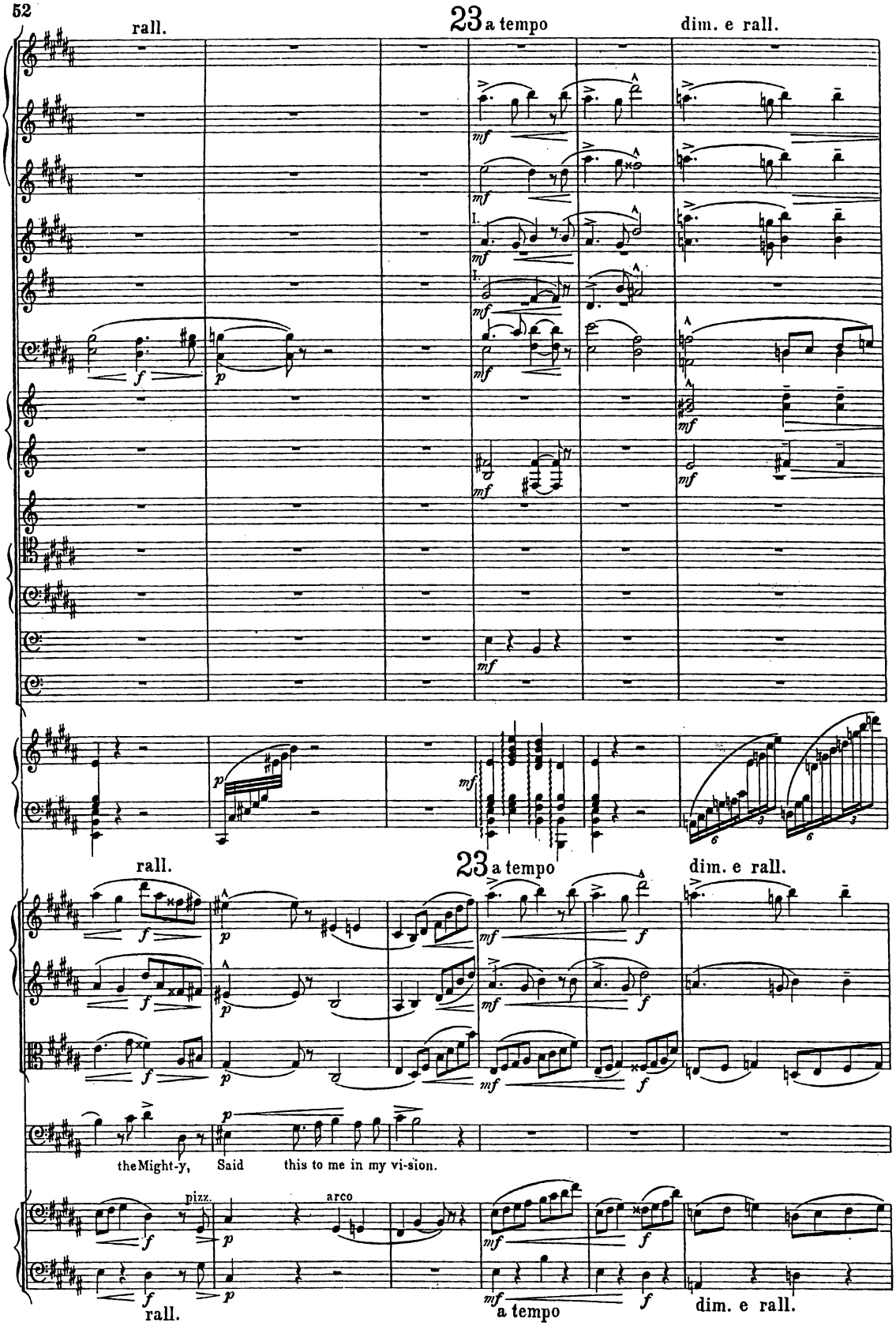
rall.
23 a tempo
dim. e rall.
rall.
23 a tempo
dim. e rall.
the Might-y, Said this to me in my vi-sion.
pizz.
arco
rall.
a tempo
dim. e rall.

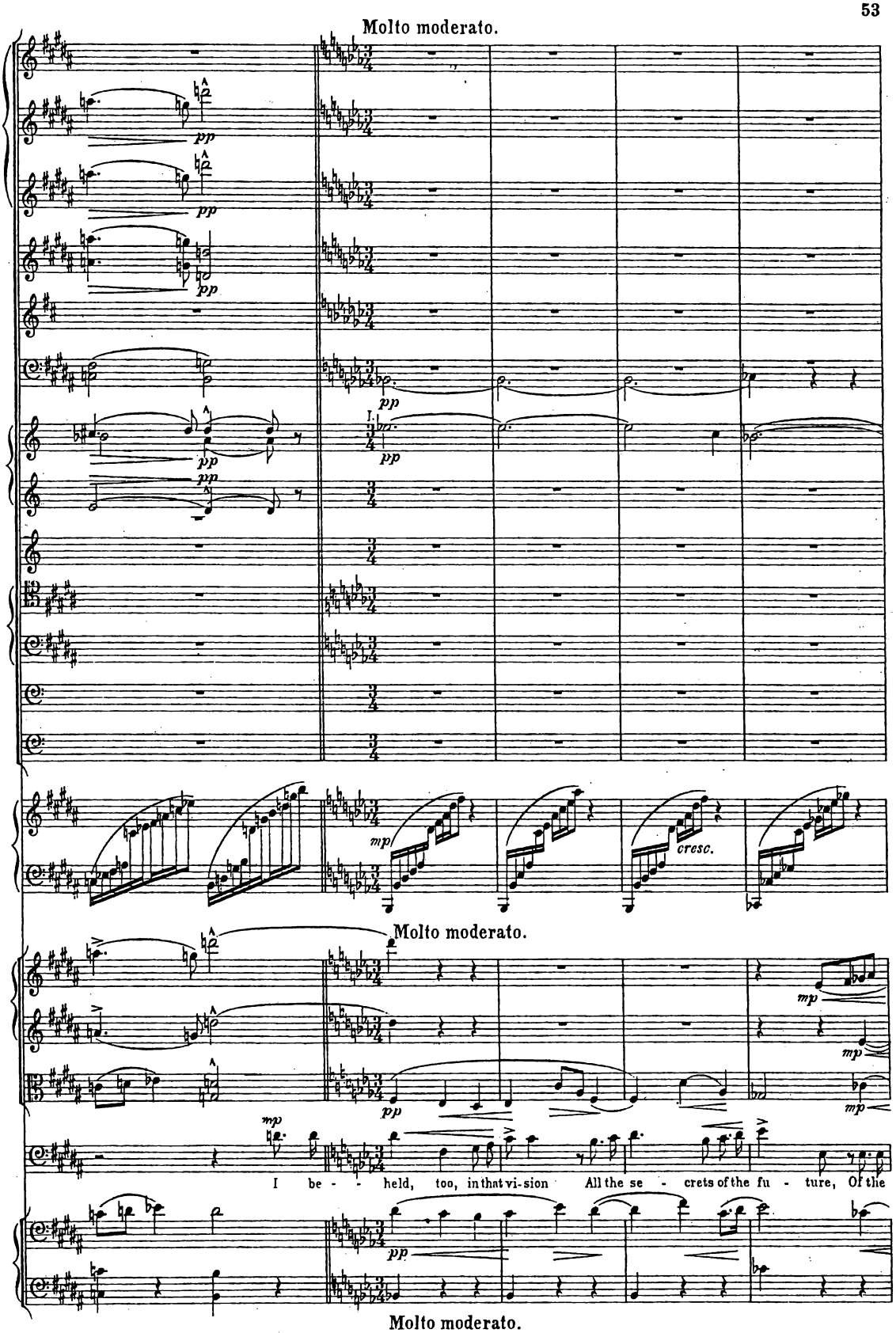
Molto moderato.
pp
mp
cresc.
Molto moderato.
mp
pp
I be - - held, too, in that vi-sion All the se - crets of the fu - ture, Of the
Molto moderato.

poco rit. Agitato. accel.

II.

poco rit. Agitato. accel.

dis-tant days that shall be. I be-held the westward marches Of the unknown, crowded

pizz.

poco rit. Agitato. accel.

24 Più mosso; energico.

sf *cresc. accel.* *mf* *f* *ff*

24 Più mosso; energico.

nations. All the land was full of people, Rest - - less, strug - gling, toil - - ing,

cresc. accel.

Più mosso; energico.

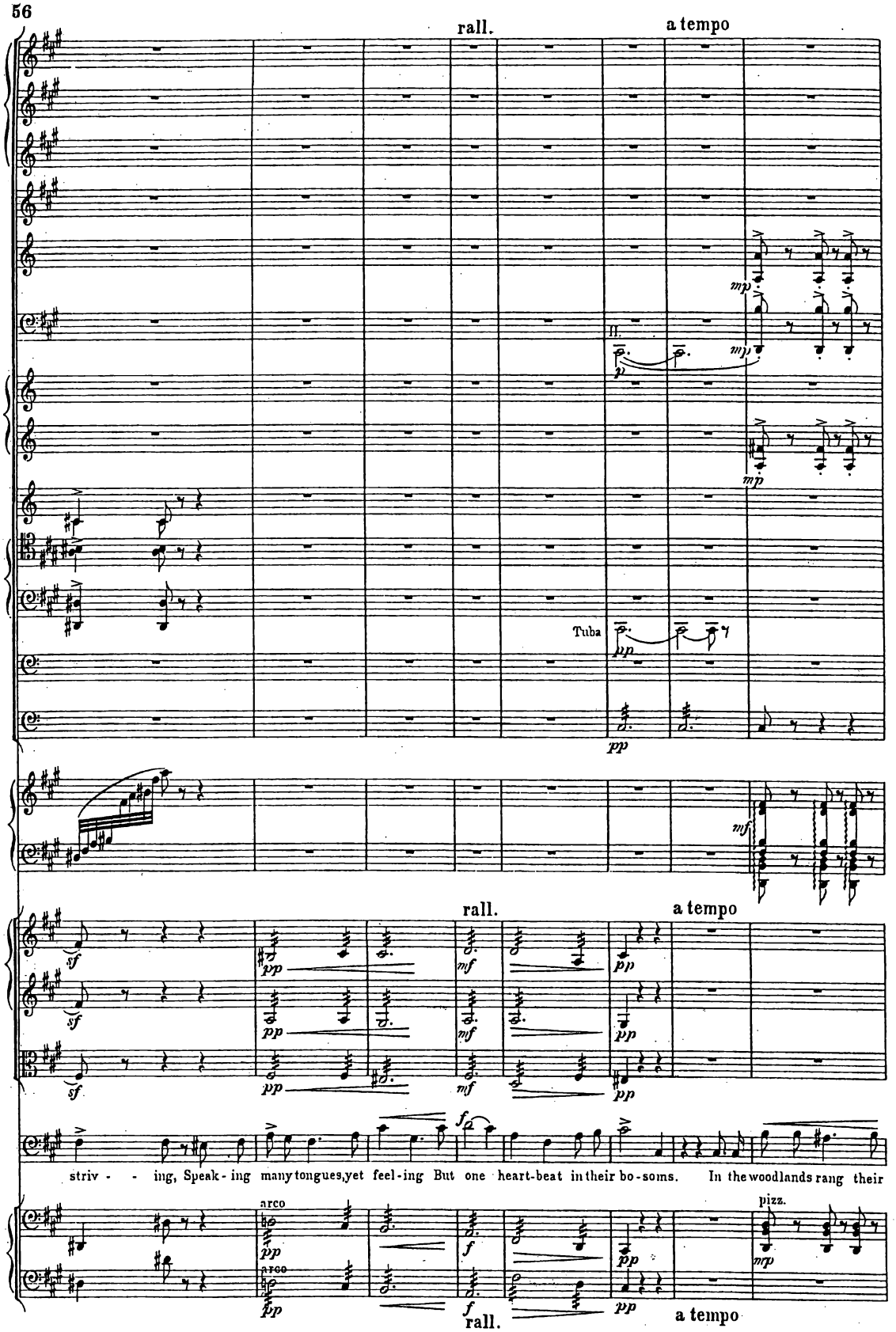
rall.
a tempo
mp
mp
mp
Tuba
pp
pp
mf
rall.
a tempo
sf
sf
sf
pp
pp
mf
mf
pp
pp
f
striv - - ing, Speak - ing many tongues, yet feel - ing But one heart-beat in their bo - soms. In the woodlands rang their
arco
arco
pizz.
pp
pp
f
f
mp
pp
rall.
a tempo

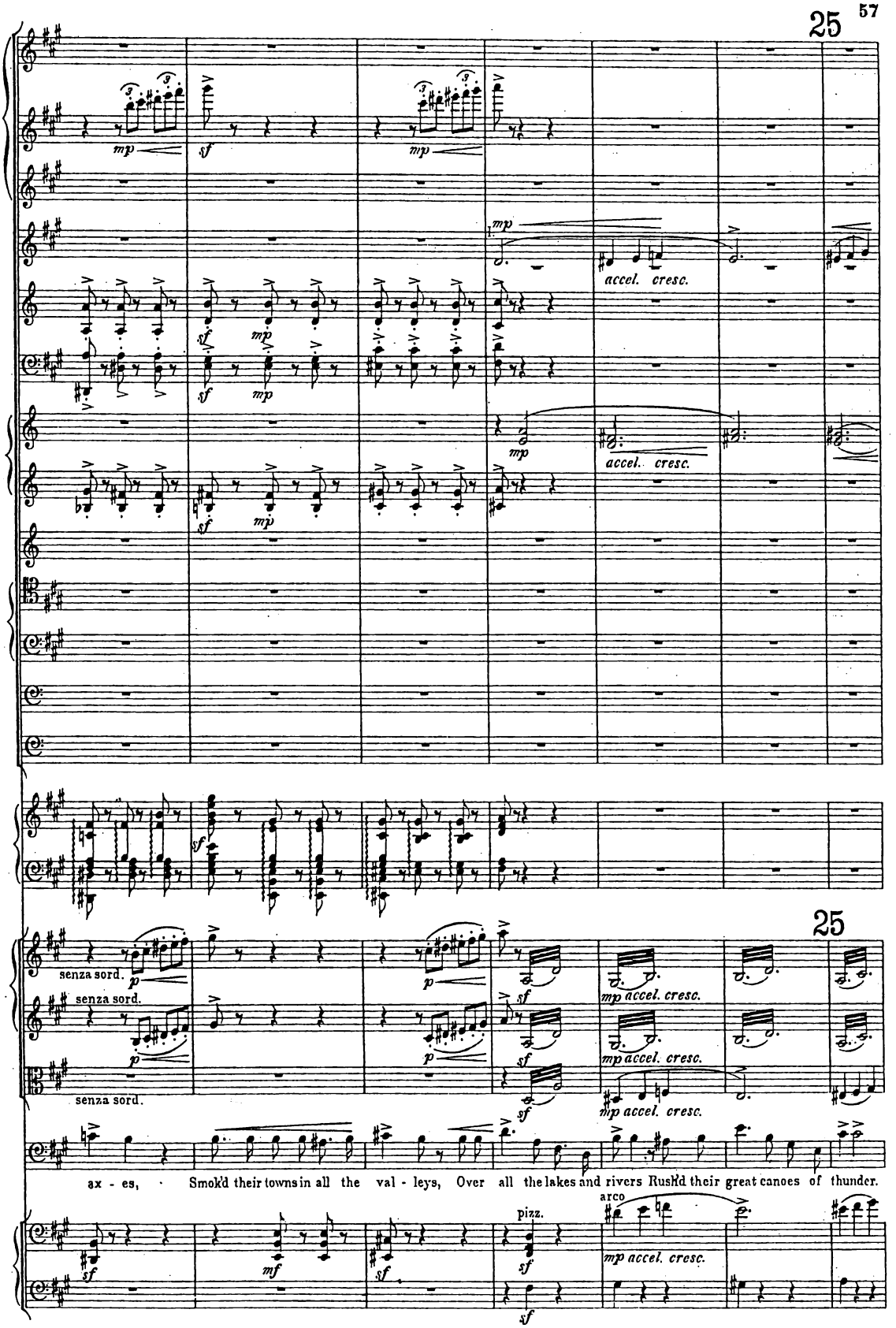
25
mp
sf
accel. cresc.
senza sord.
p
mp accel. cresc.
ax - es, Smok'd their towns in all the val - leys, Over all the lakes and rivers Rush'd their great canoes of thunder.
pizz.
arco
mf

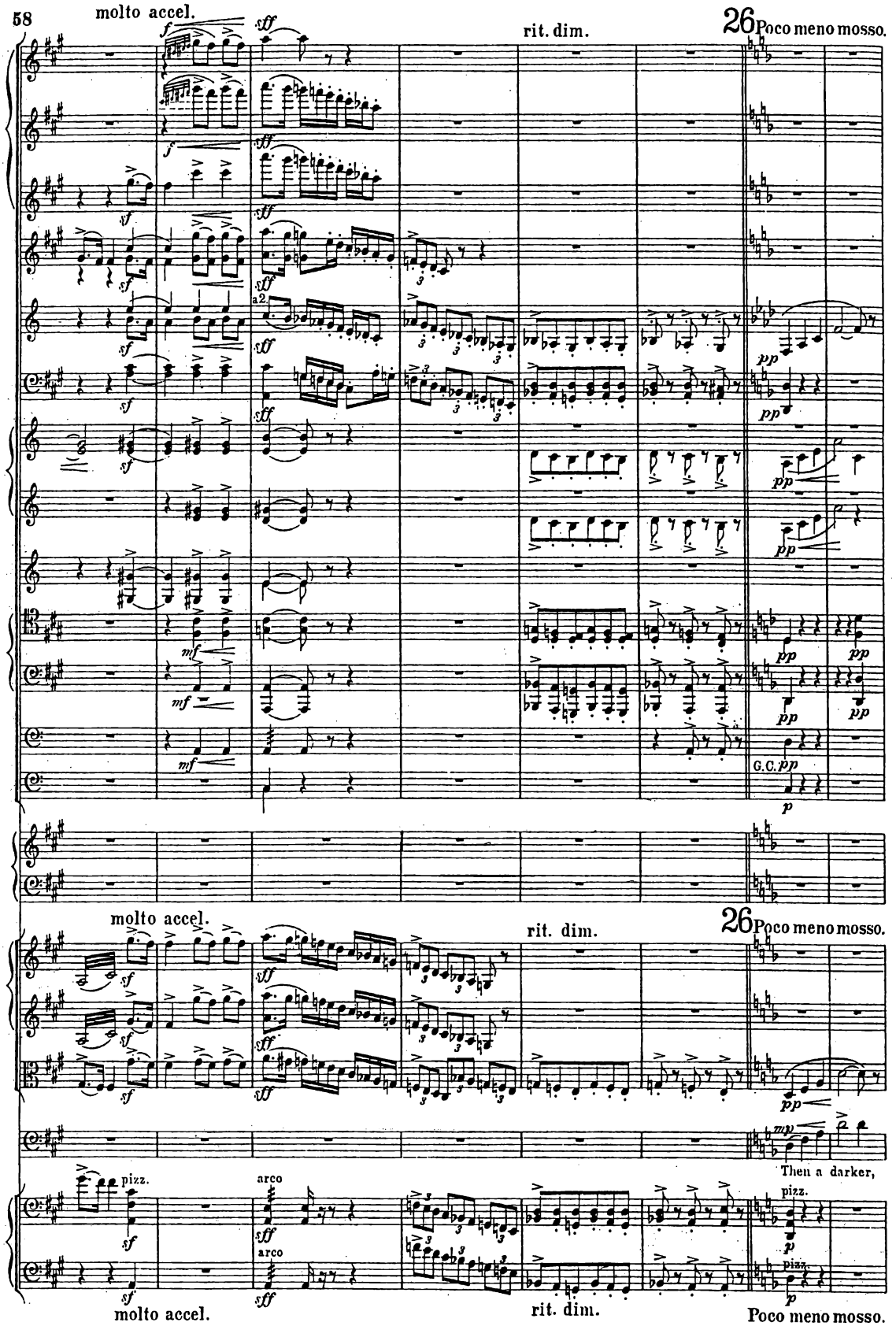
molto accel.
rit. dim.
26 Poco meno mosso.
a2.
G.C.
molto accel.
rit. dim.
26 Poco meno mosso.
pizz.
arco
Then a darker,
pizz.
molto accel.
rit. dim.
Poco meno mosso.

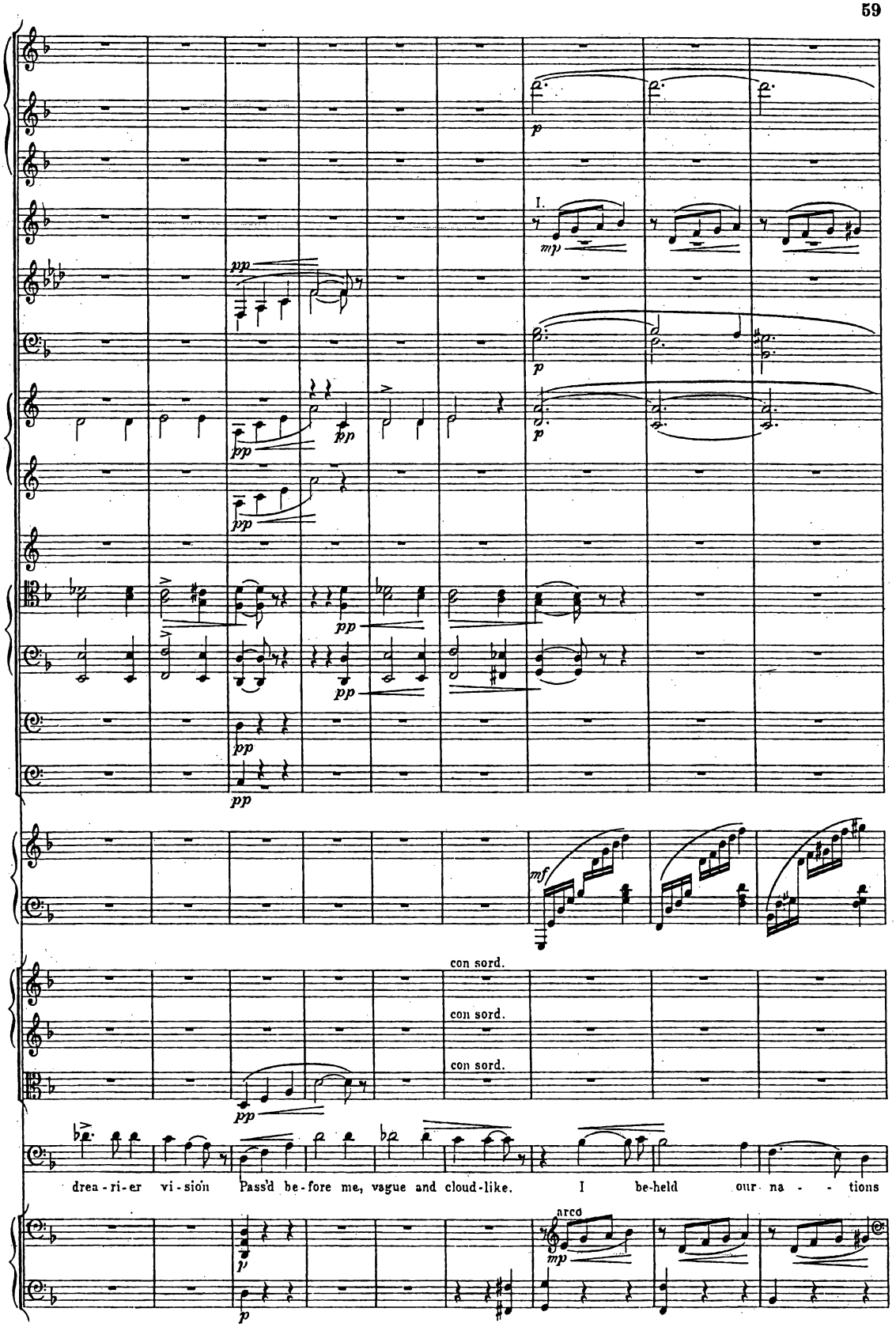
I.
con sord.
con sord.
con sord.
drea - ri - er vi - sion Pass'd be - fore me, vague and cloud - like. I be - held our - na - - - tions
arco

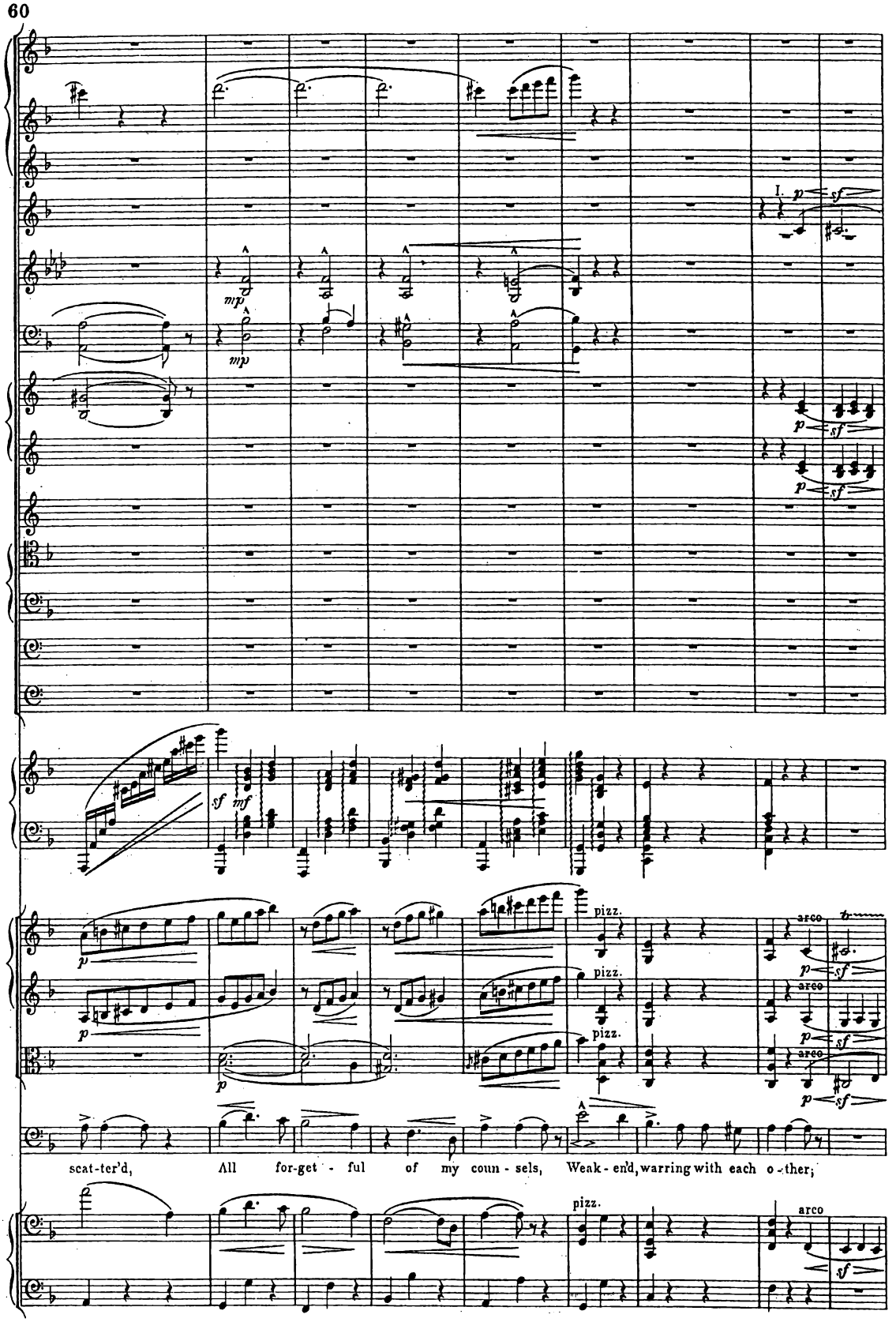
I.
pizz.
arco
scat-ter'd, All for-get - ful of my coun - sels, Weak - en'd, warring with each o - ther;

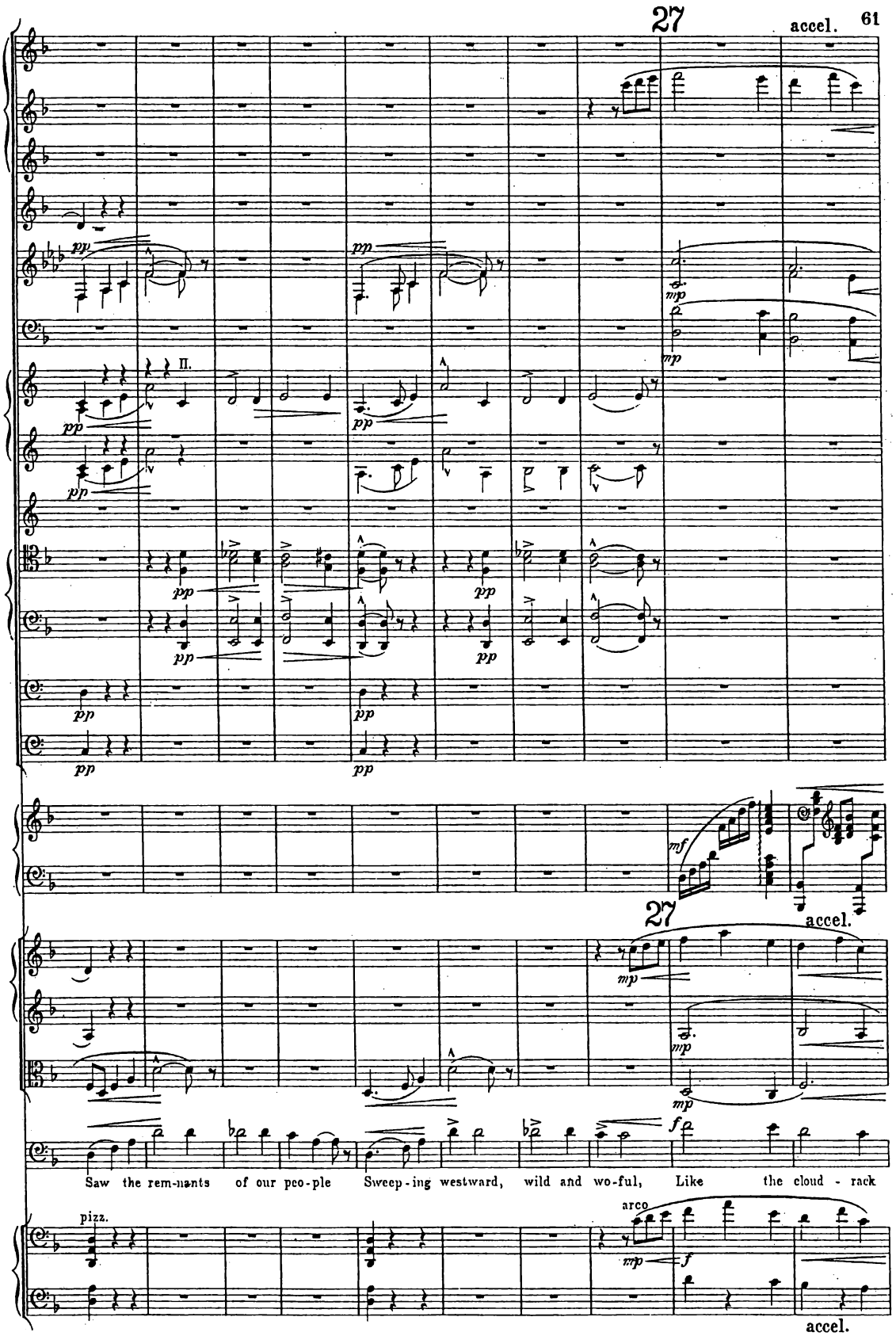
27
accel.
II.
pp
mp
mf
f
pizz.
arco
Saw the rem-nants of our peo-ple Sweep-ing westward, wild and wo-ful, Like the cloud - rack
accel.

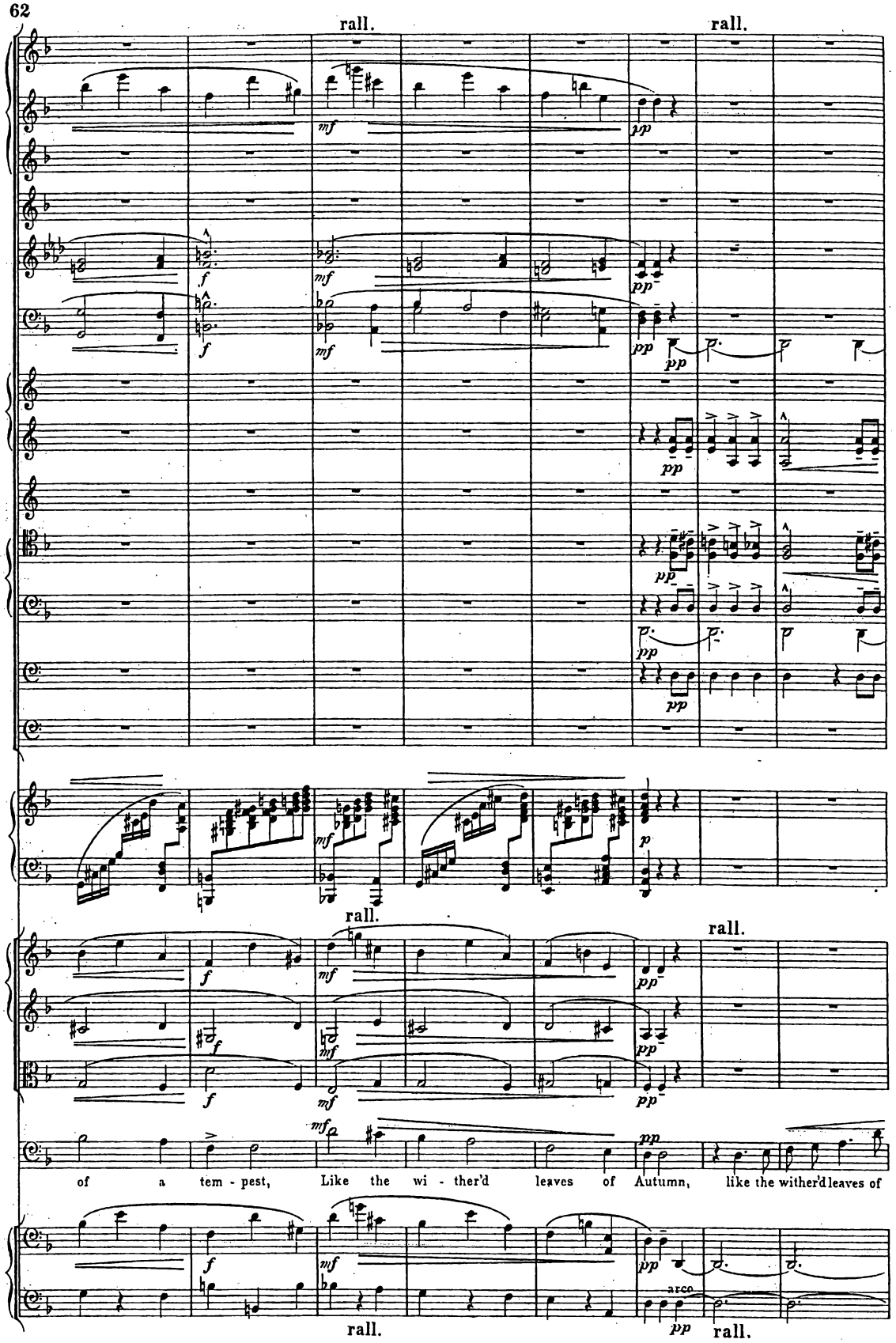
rall.
rall.
rall.
rall.
of a tem - pest, Like the wi - ther'd leaves of Autumn, like the wither'd leaves of
arco
rall.
rall.

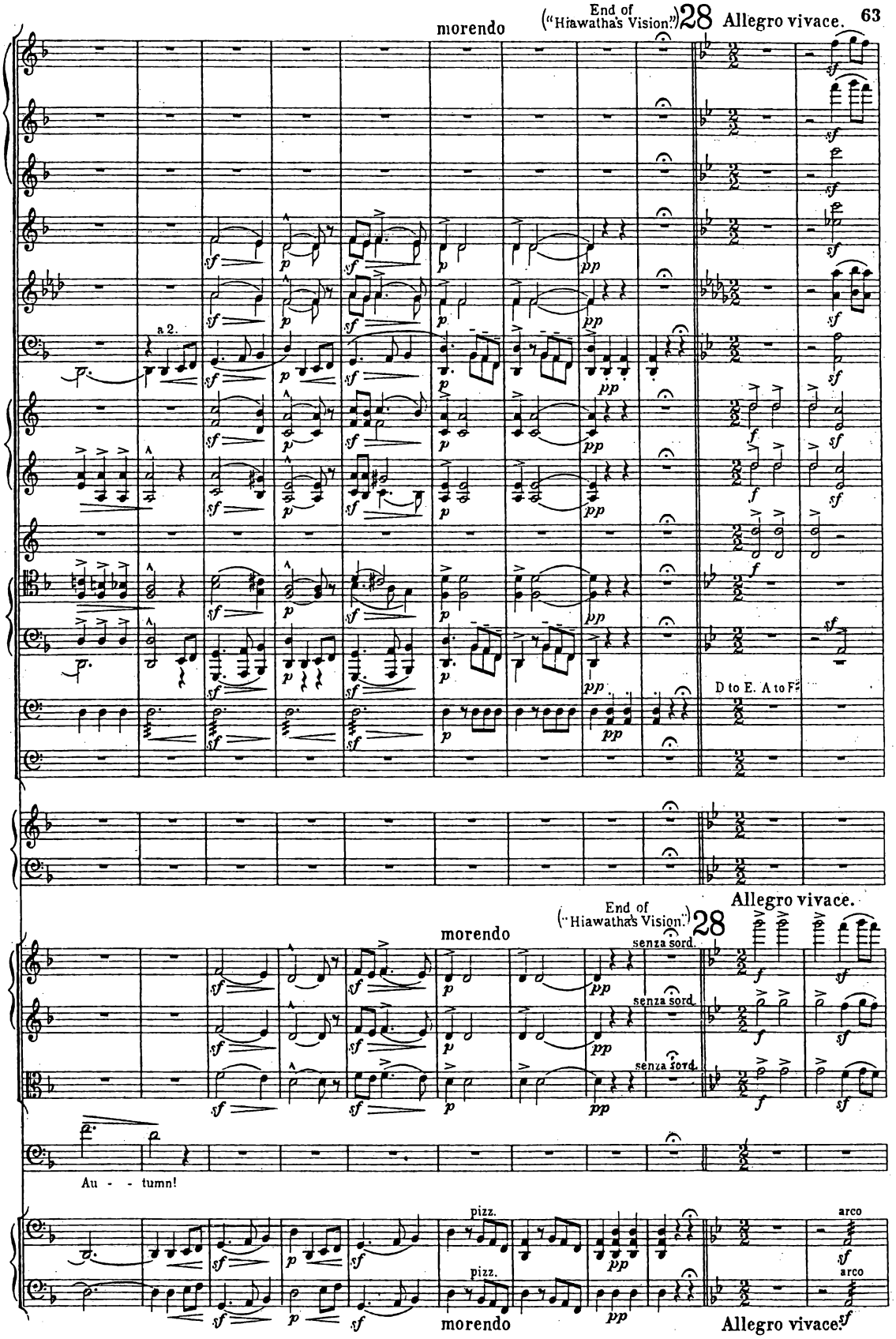
morendo
End of ("Hiawatha's Vision.")
28
Allegro vivace.
a 2.
D to E. A to F.
Allegro vivace.
senza sord.
Au - - tumn!
pizz.
arco
morendo
Allegro vivace.

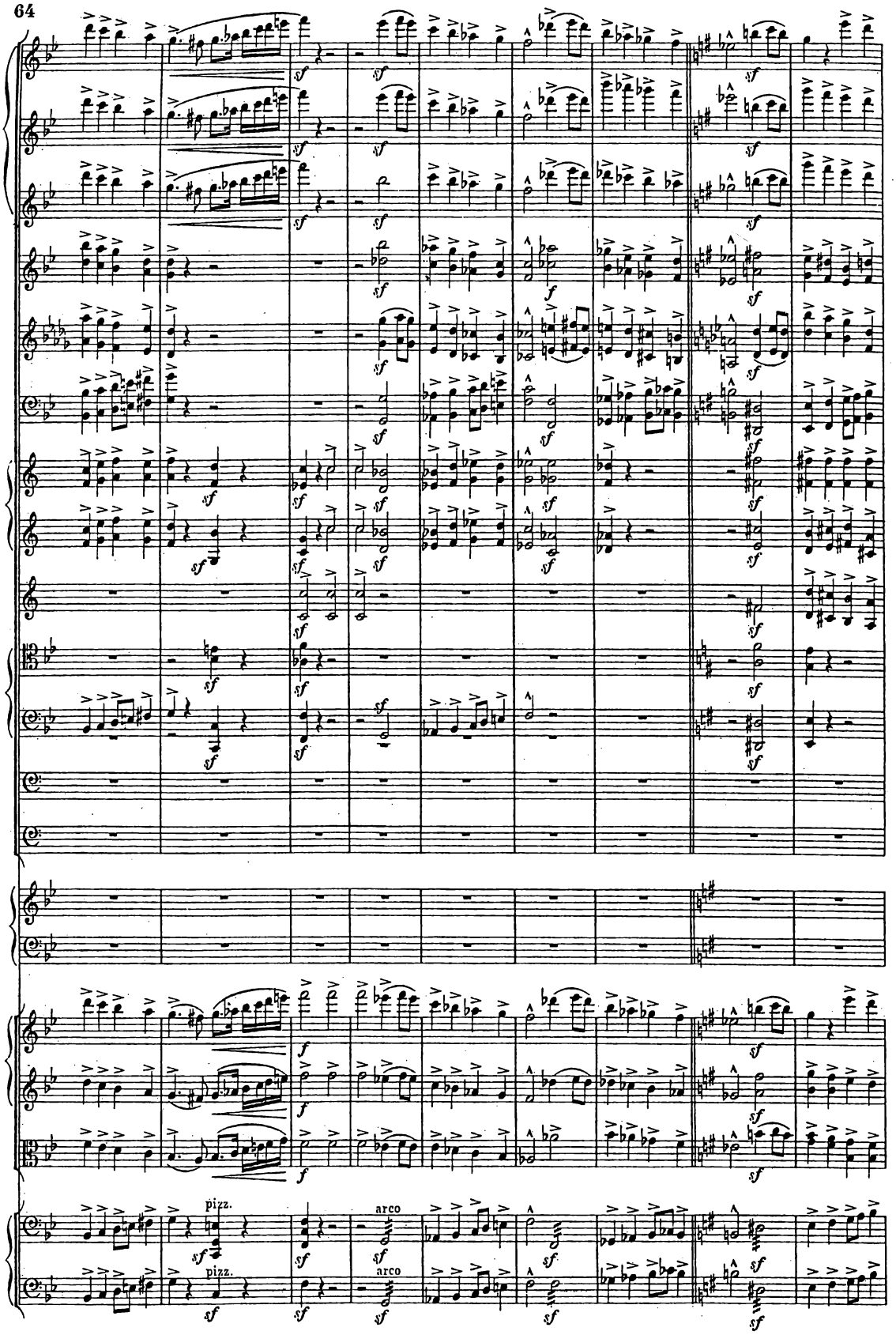
pizz.
arco
pizz.
arco

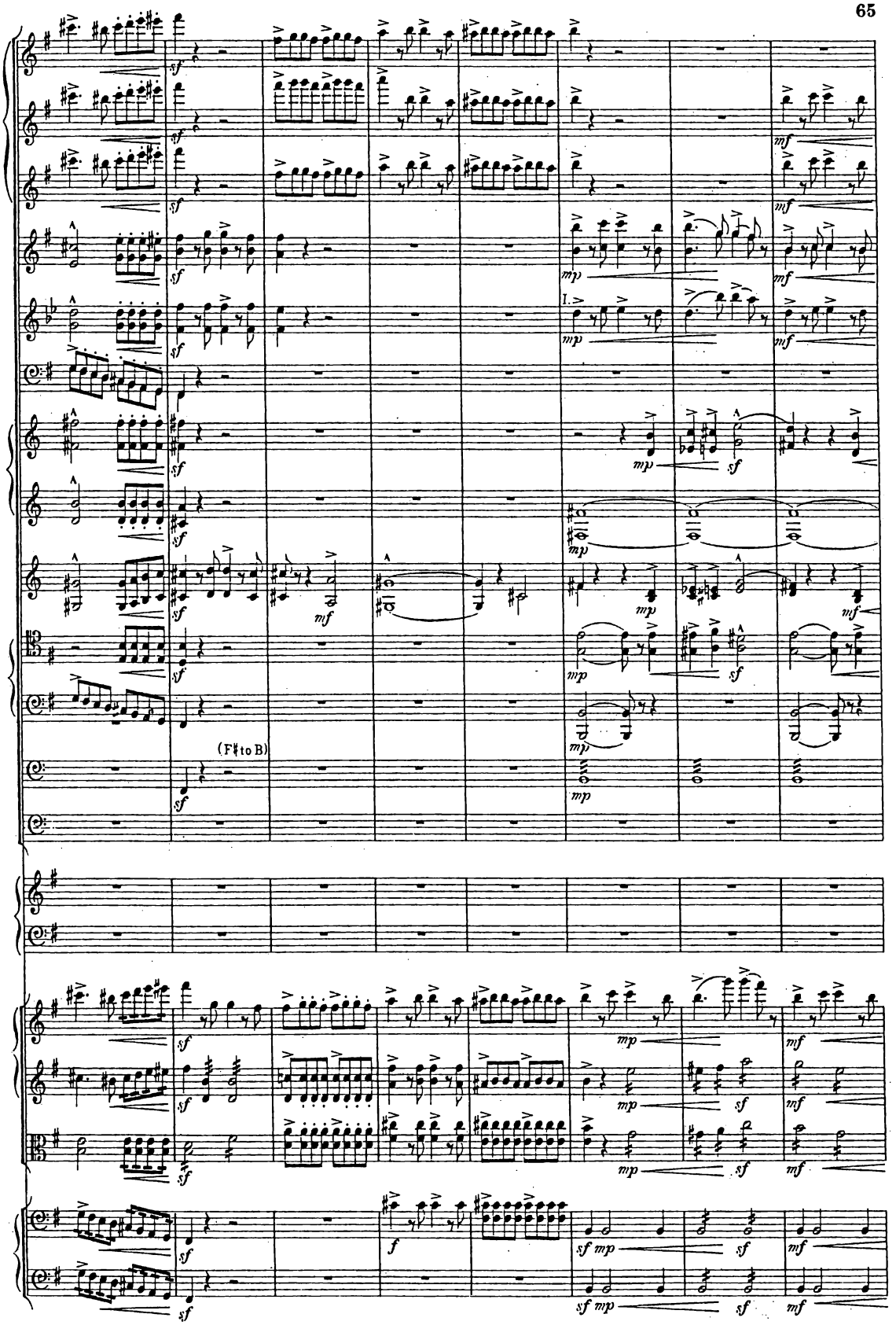
(F♯ to B)
I.

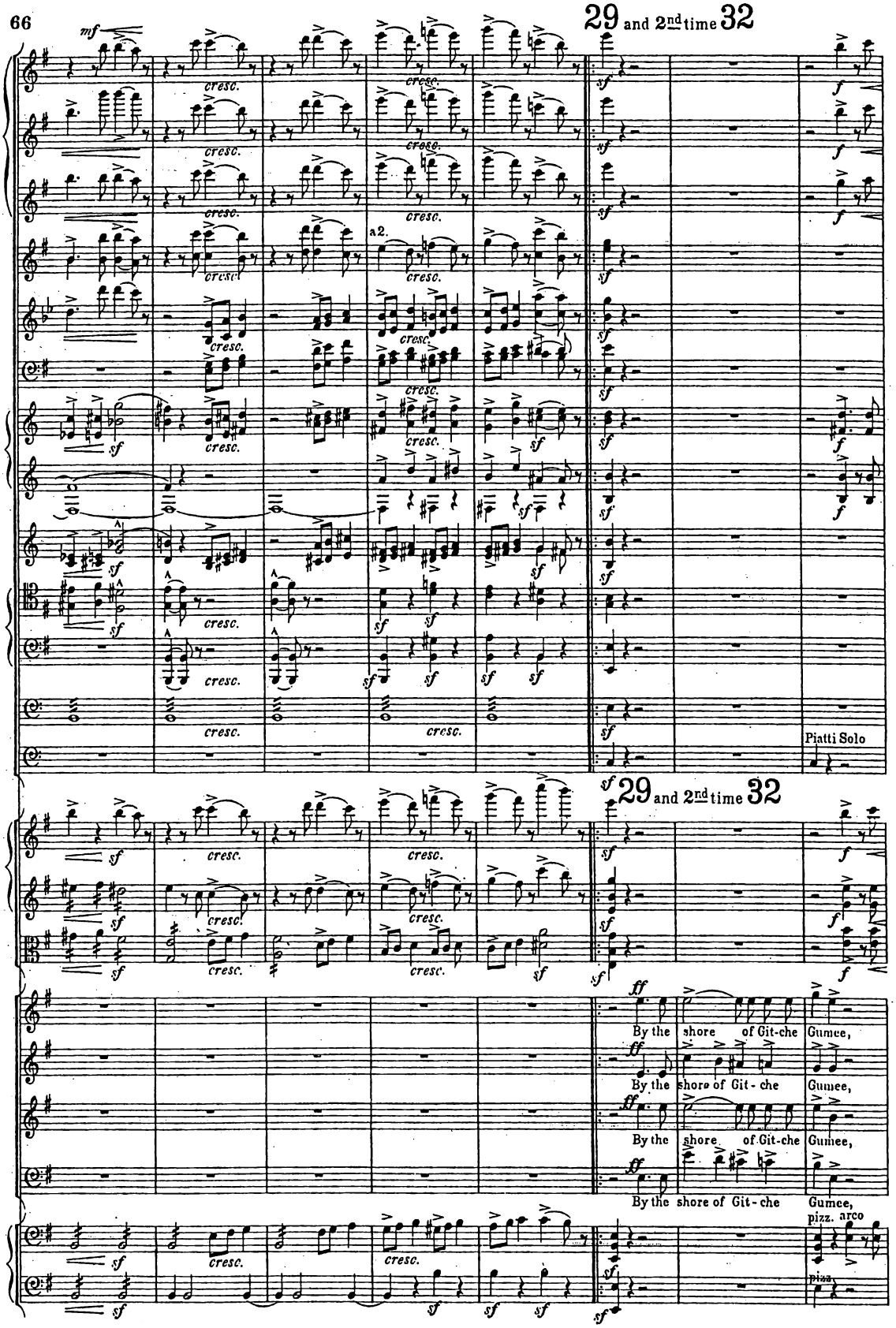
29 and 2nd time 32
a2.
Piatti Solo
29 and 2nd time 32
By the shore of Git-che Gumee,
By the shore of Git-che Gumee,
By the shore of Git-che Gumee,
By the shore of Git-che Gumee,
pizz. arco
pizz.

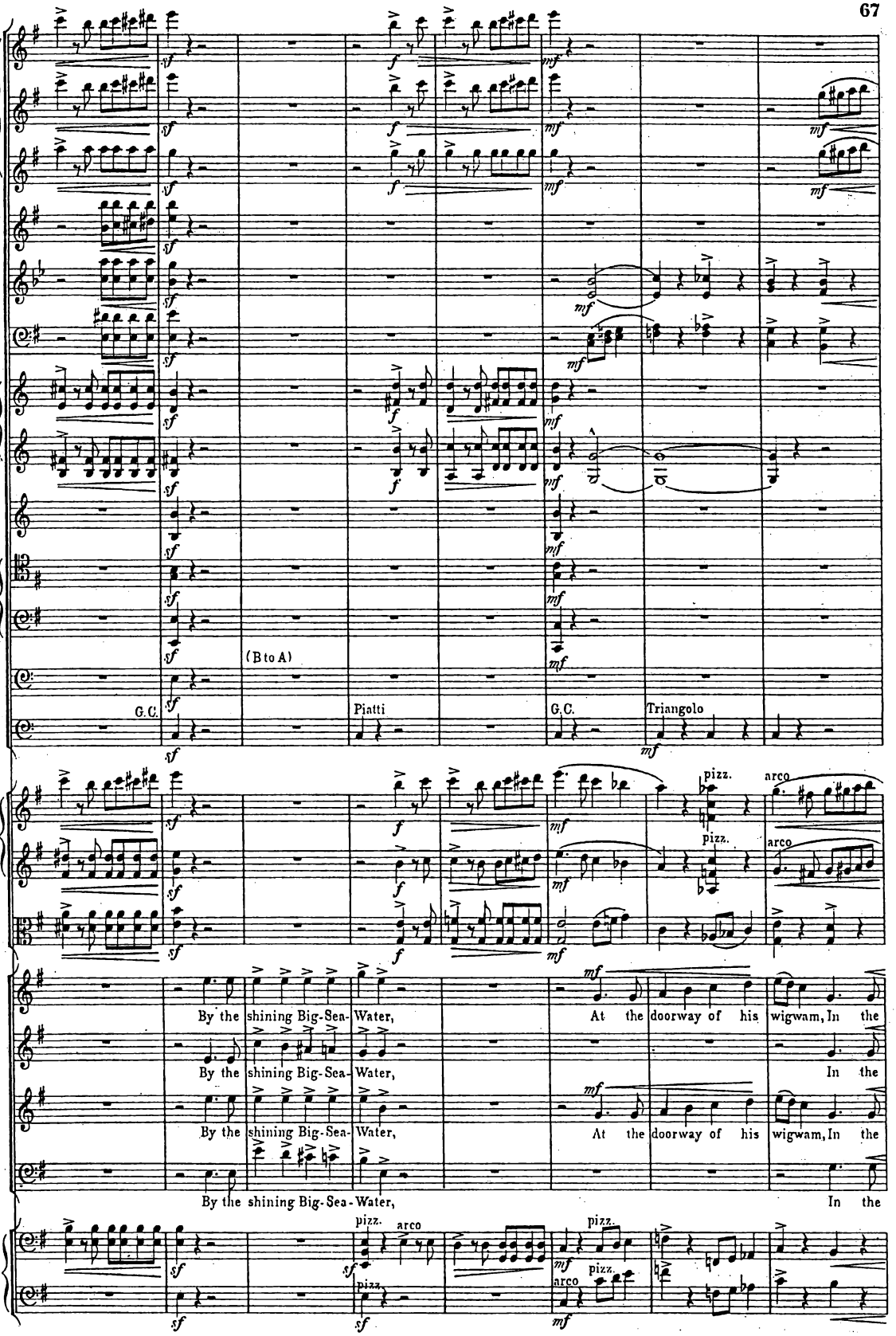
(B to A)
G.C.
Piatti
G.C.
Triangolo
pizz.
arco
By the shining Big-Sea-Water,
At the doorway of his wigwam, In the
By the shining Big-Sea-Water,
In the
By the shining Big-Sea-Water,
At the doorway of his wigwam, In the
By the shining Big-Sea-Water,
In the

30 and 2nd time 33

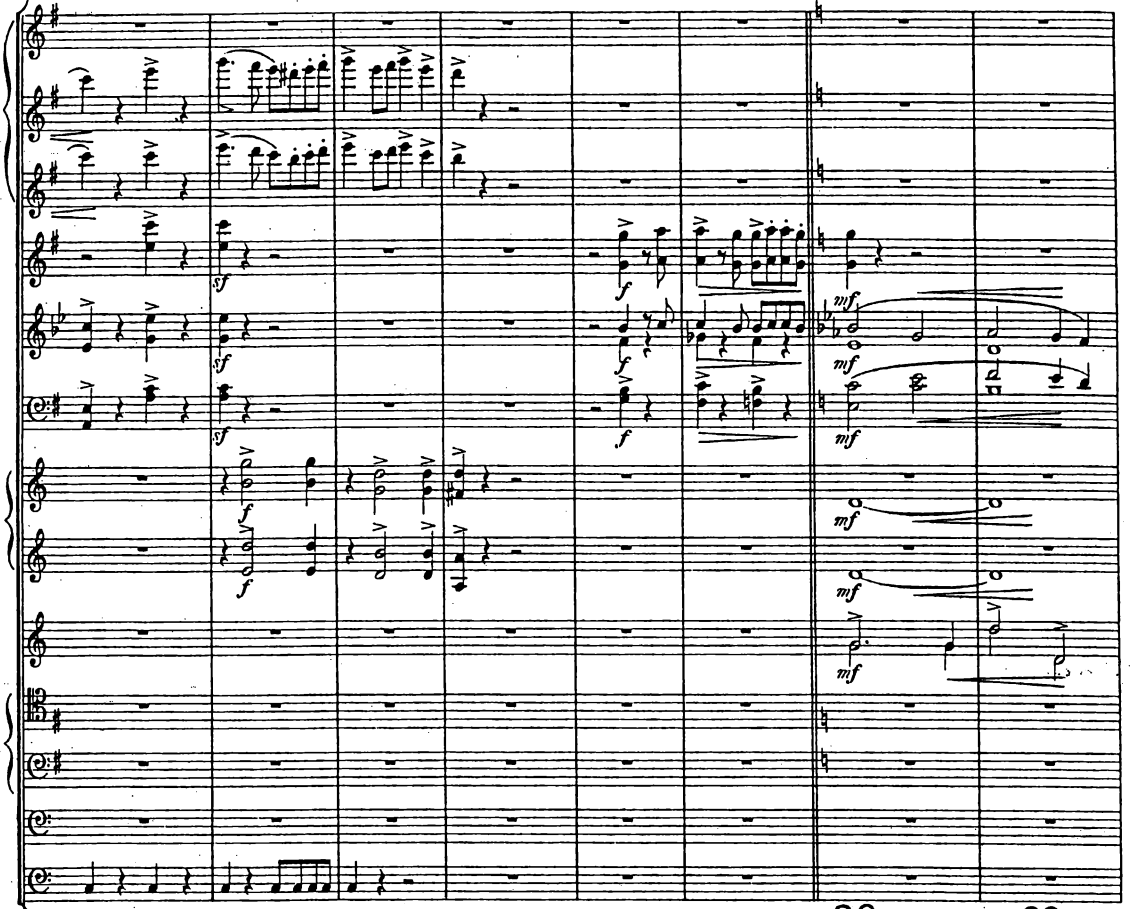

30 and 2nd time 33

plea-sant Summer morn-ing, Hi - a - watha stood and wait-ed. All the air was full of freshness,

plea-sant Summer morn-ing, Hi - a - watha stood and wait-ed.

plea-sant Summer morn-ing, Hi - a - watha stood and wait-ed.

plea-sant Summer morn-ing, Hi - a - watha stood and wait-ed.

arco

arco

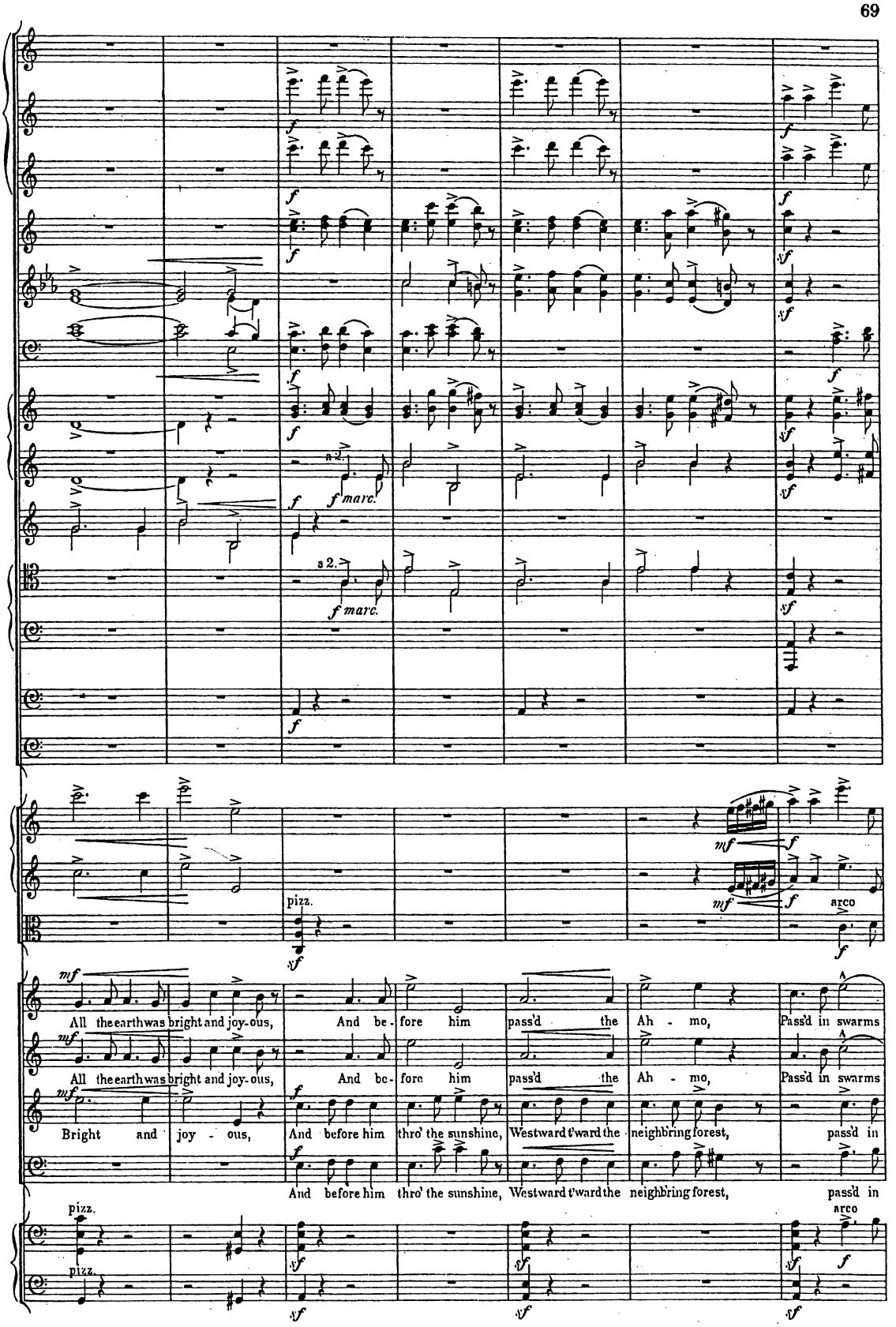
a 2.
a 2.
pizz.
arco
All the earth was bright and joy-ous, And be-fore him pass'd the Ah - mo, Pass'd in swarms
All the earth was bright and joy-ous, And be-fore him pass'd the Ah - mo, Pass'd in swarms
Bright and joy - ous, And before him thro' the sunshine, Westward t'ward the neighbring forest, pass'd in
And before him thro' the sunshine, Westward t'ward the neighbring forest, pass'd in
pizz.
pizz.
arco

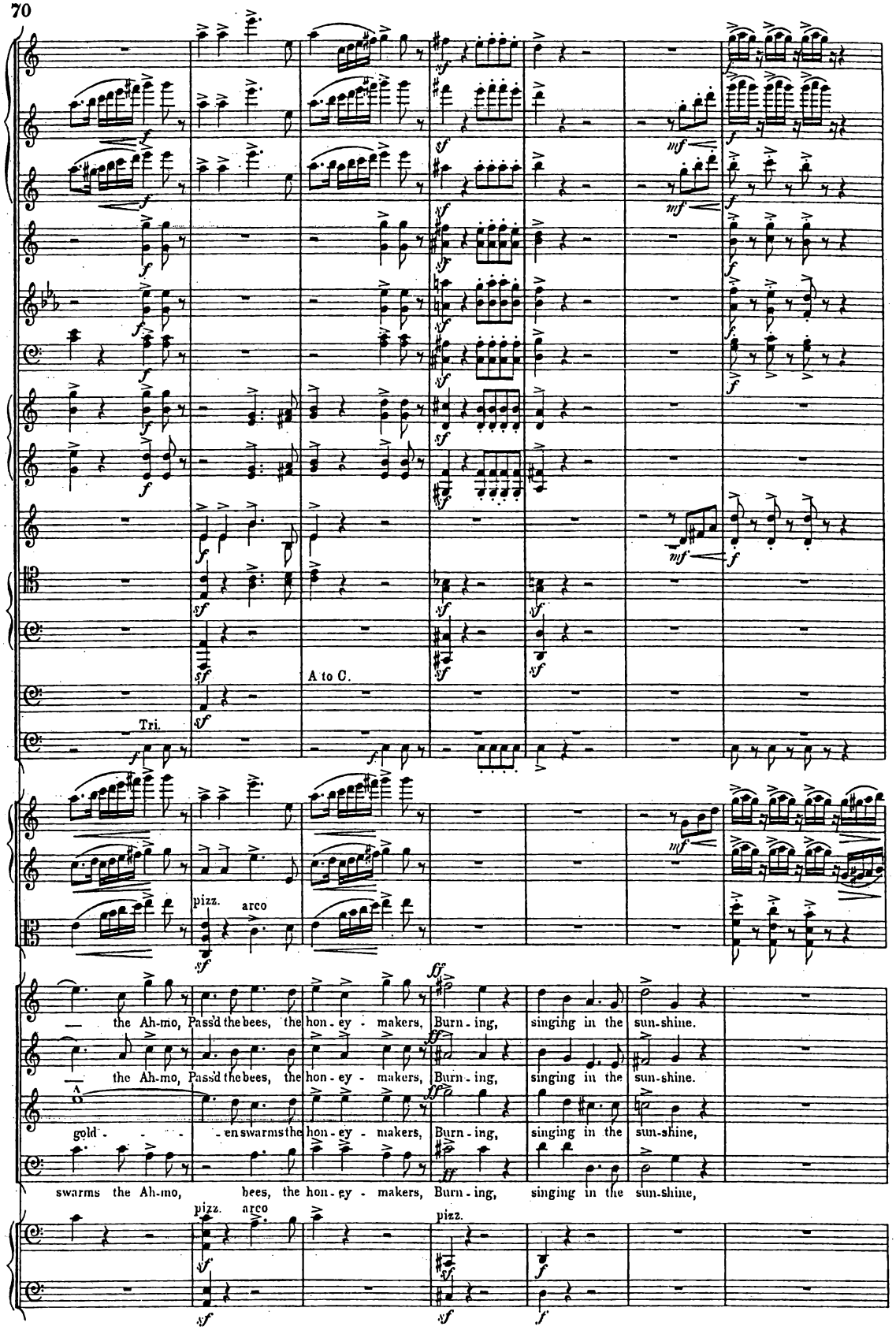
A to C.
Tri.
pizz.
arco
the Ah-mo, Pass'd the bees, the hon-ey - makers, Burn-ing, singing in the sun-shine.
the Ah-mo, Pass'd the bees, the hon-ey - makers, Burn-ing, singing in the sun-shine.
gold - - - - en swarms the hon-ey - makers, Burn-ing, singing in the sun-shine,
swarms the Ah-mo, bees, the hon-ey - makers, Burn-ing, singing in the sun-shine,
pizz.
arco
pizz.

31 and 2nd time 34

a 2.

Bright a-bove him shone the heavens, shone the heavens,

From its bo - som leap'd the sturgeon,

Bright a-bove him shone the heavens,

From its bo - som leap'd the sturgeon,

Lev-el spread the lake be-fore him;

From its bo - som leap'd the sturgeon,

Lev-el spread the lake be-fore him;

leap'd the sturgeon,

pizz. arco pizz. arco pizz. arco

31 and 2nd time 34

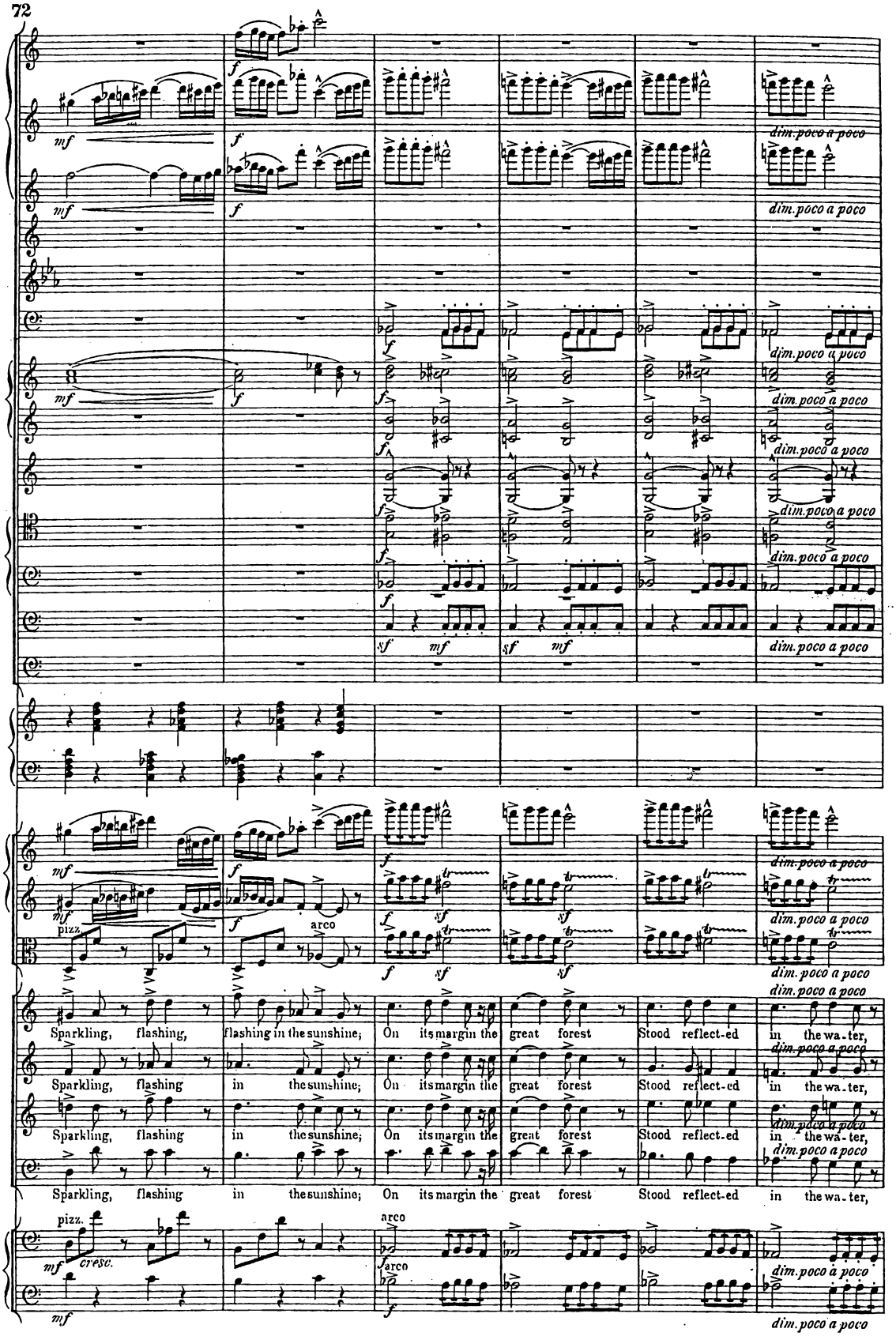
dim. poco a poco
pizz.
arco
Sparkling, flashing, flashing in the sunshine; On its margin the great forest Stood reflect-ed in the wa-ter,
Sparkling, flashing in the sunshine; On its margin the great forest Stood reflect-ed in the wa-ter,
Sparkling, flashing in the sunshine; On its margin the great forest Stood reflect-ed in the wa-ter,
Sparkling, flashing in the sunshine; On its margin the great forest Stood reflect-ed in the wa-ter,
cresc.

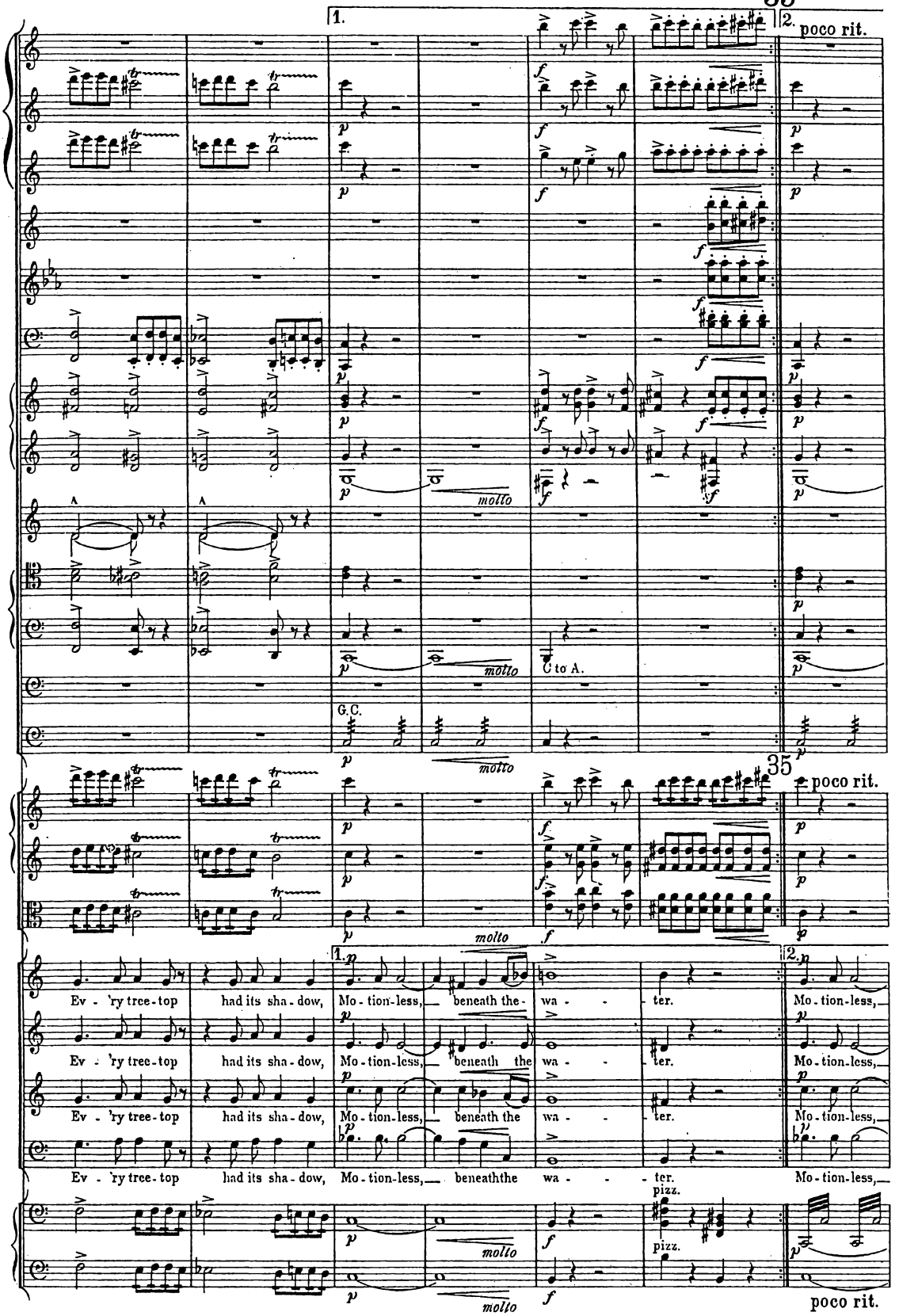
1.
2. poco rit.
molto
C to A.
G.C.
35
poco rit.
molto
Ev - 'ry tree-top had its sha-dow, Mo-tion-less, beneath the wa - ter.
Ev - 'ry tree-top had its sha-dow, Mo-tion-less, beneath the wa - ter.
Ev - 'ry tree-top had its sha-dow, Mo-tion-less, beneath the wa - ter.
Ev - 'ry tree-top had its sha-dow, Mo-tion-less, beneaththe wa - ter.
Mo-tion-less,
pizz.
poco rit.

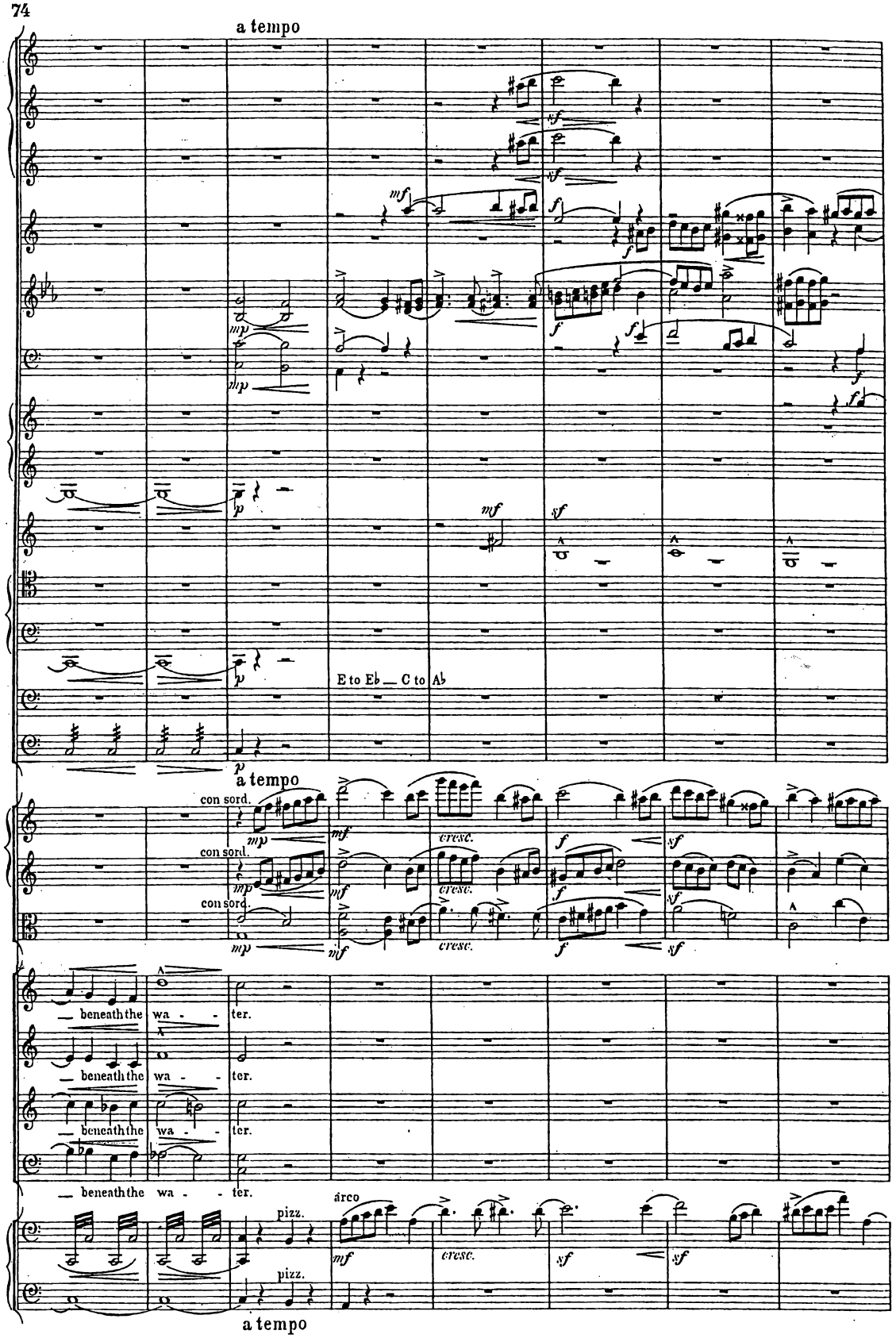
a tempo
E to Eb _ C to Ab
a tempo
con sord.
con sord.
con sord.
cresc.
cresc.
cresc.
— beneath the wa - - ter.
— beneath the wa - - ter.
— beneath the wa - - ter.
— beneath the wa - - ter.
pizz.
pizz.
arco
cresc.
a tempo

poco rit. 36 Poco meno mosso.

mf dim. mf dim. dim. in Bb dim. f pp pp pp

mf cresc.

poco rit. 36 Poco meno mosso.

dim. dim. dim. mp p mp p p pizz.

Soprano-Solo.

From the brow___ of Hi-a-wa-tha Gone___ was ev-'ry trace of

cresc.

dim. pizz. mp pizz. p cresc.

poco rit. Poco meno mosso. p

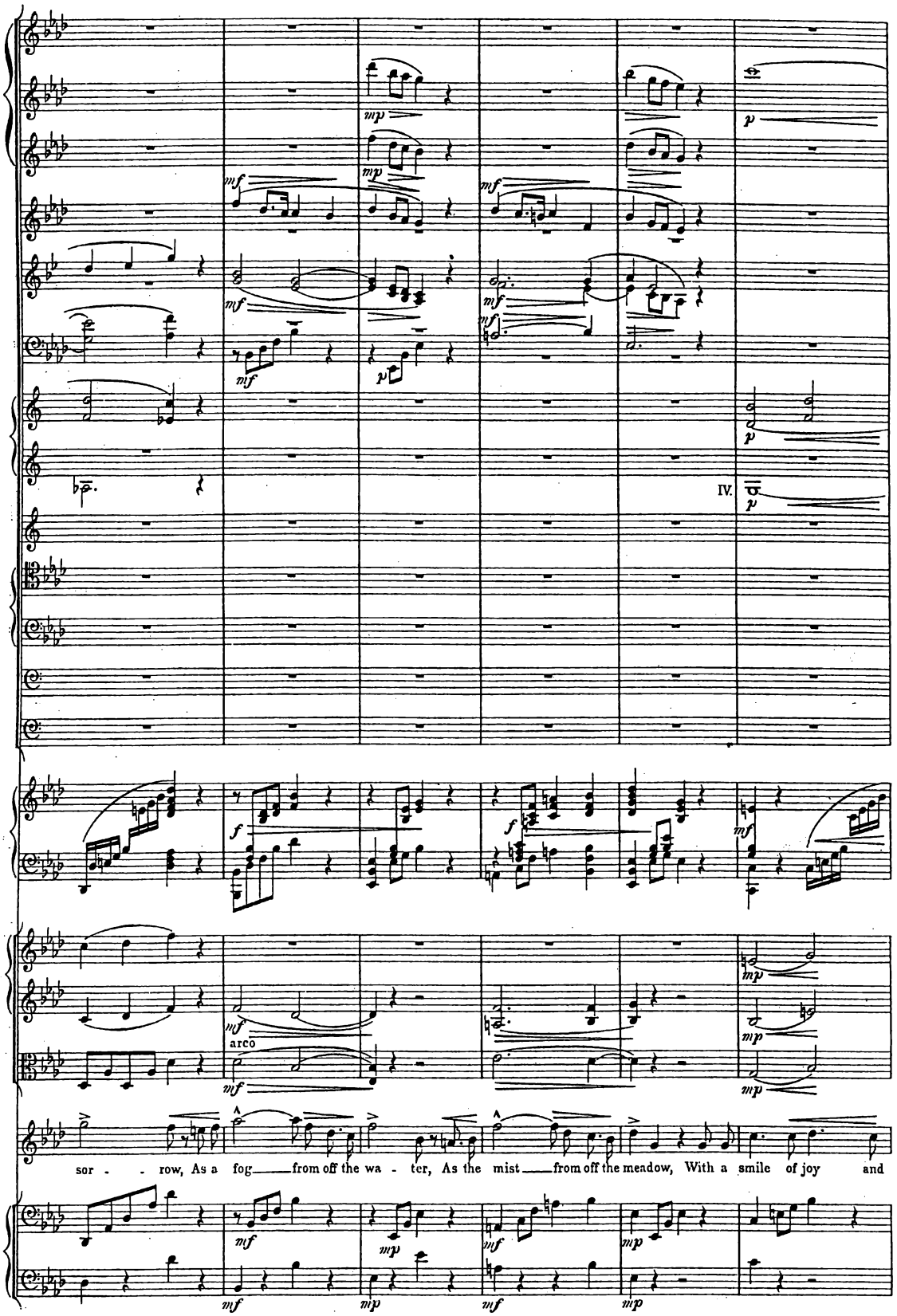
IV.
arco
sor - - row, As a fog from off the wa - ter, As the mist from off the meadow, With a smile of joy and

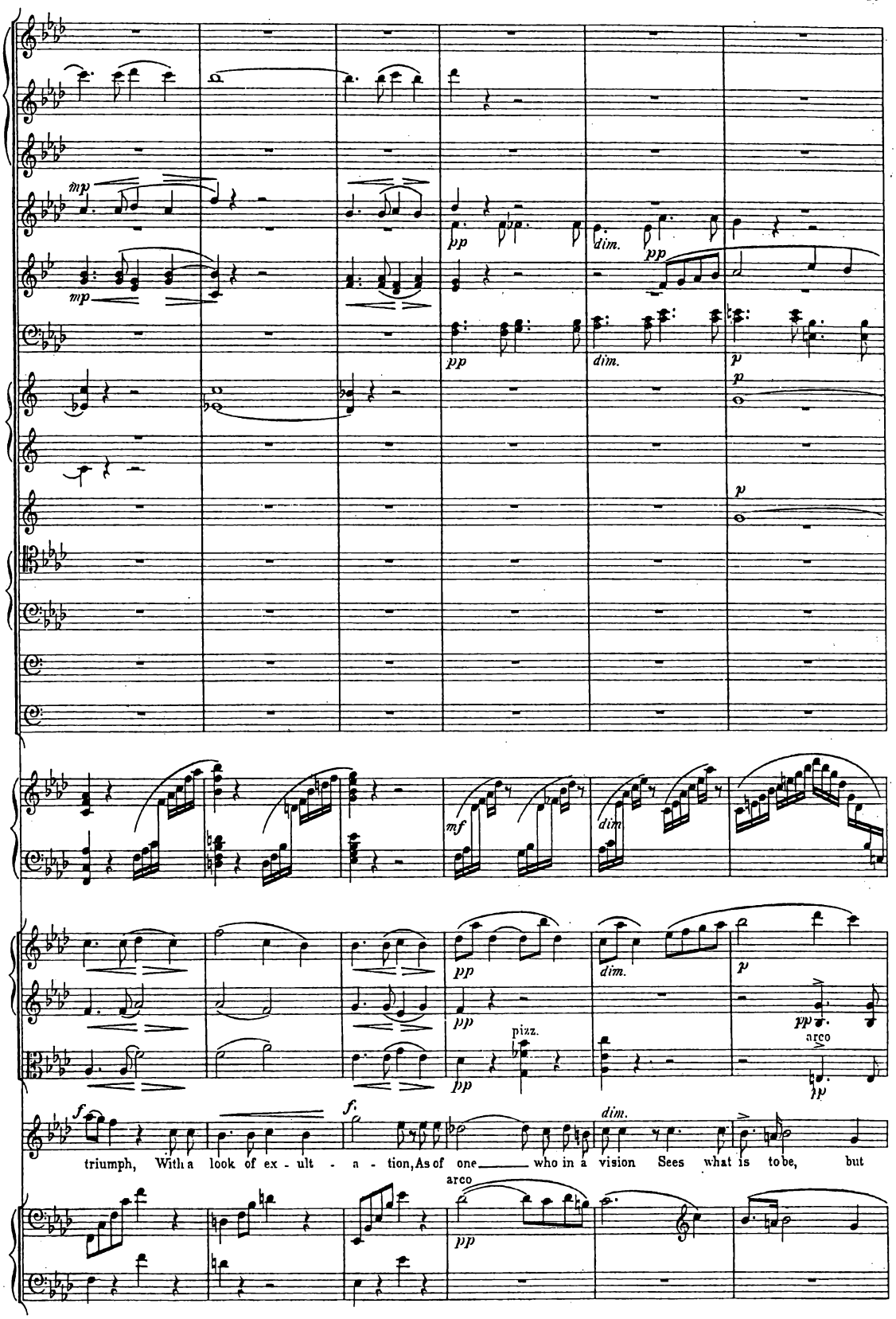
mp
pp
dim.
p
mf
pizz.
arco
f
triumph, With a look of ex - ult - a - tion, As of one who in a vision Sees what is to be, but

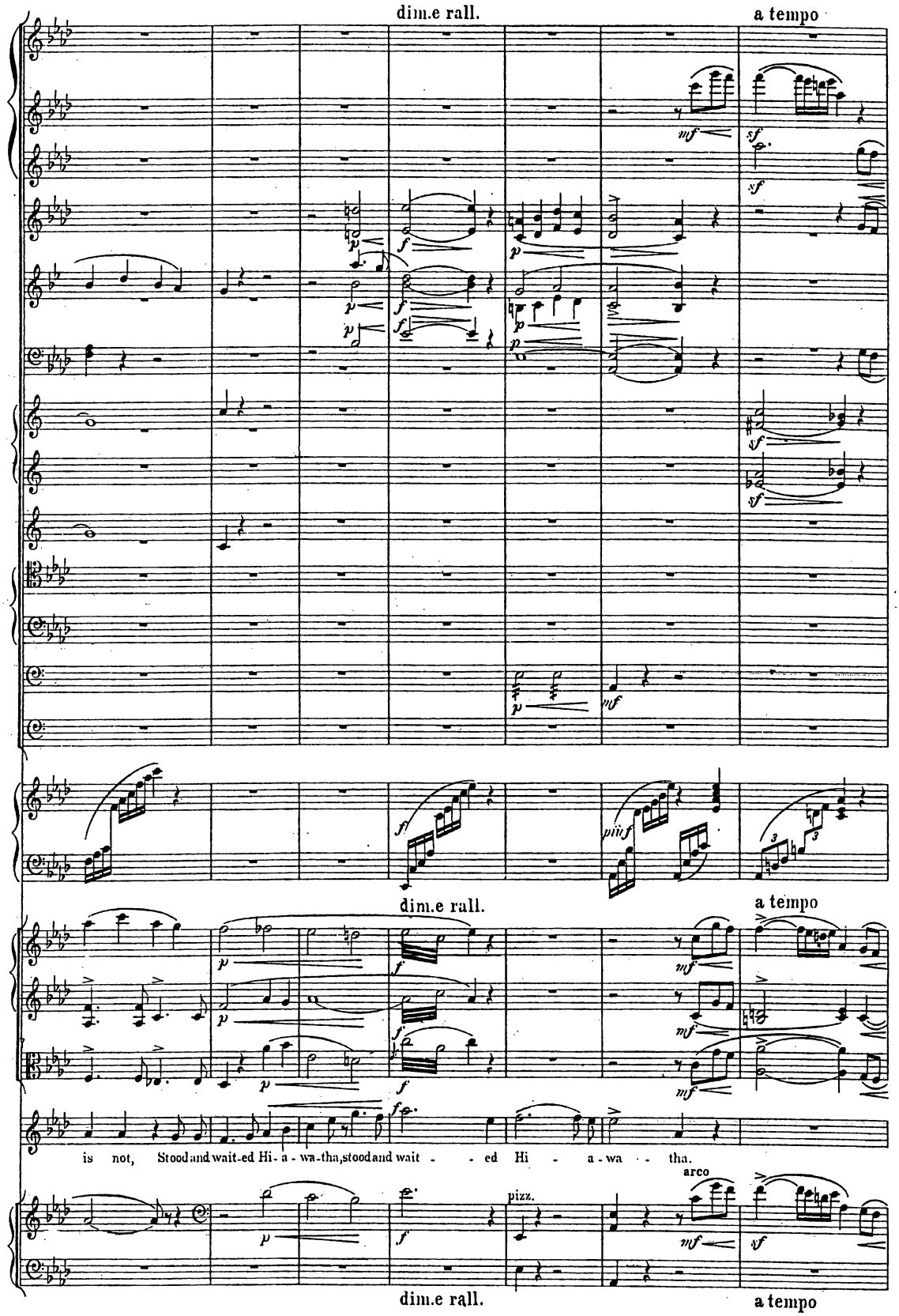
dim.e rall.
a tempo
dim.e rall.
a tempo
is not, Stood and wait-ed Hi-a-wa-tha, stood and wait - - ed Hi - a-wa - - tha.
arco
pizz.
dim.e rall.
a tempo

37

Poco meno mosso.

pp

pp

pp

p

A♭ to B♭

mf

C♭

37

Poco meno mosso.

pp

pp

pp

pp

mp

Towards the sun his hands were lift - ed, Both the palms spread out against it, And between the parted

arco

pizz.

f

pizz.

arco

p

pp

Poco meno mosso.

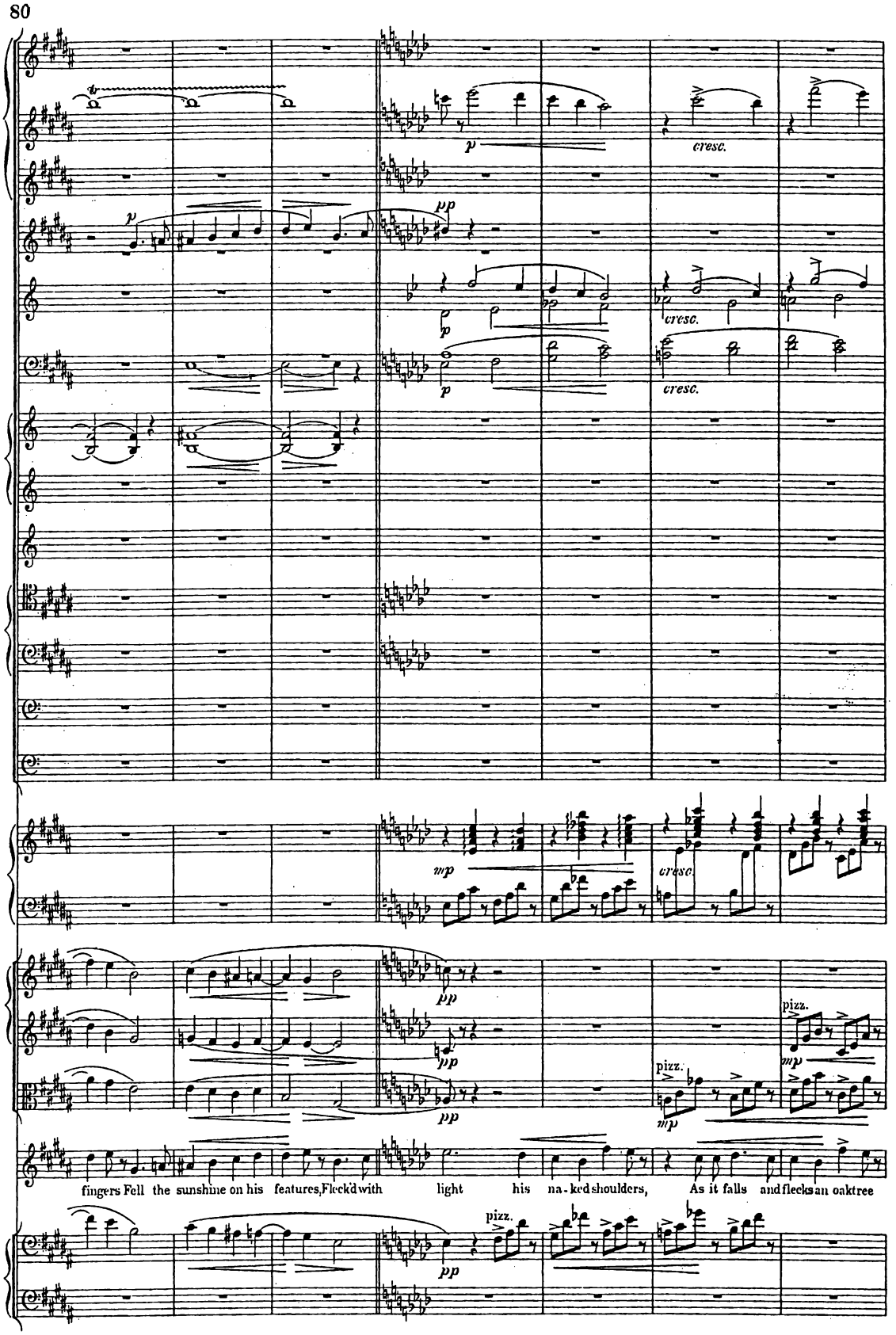
cresc.
pizz.
fingers Fell the sunshine on his features, Fleck'd with light his na-ked shoulders, As it falls and flecks an oaktree

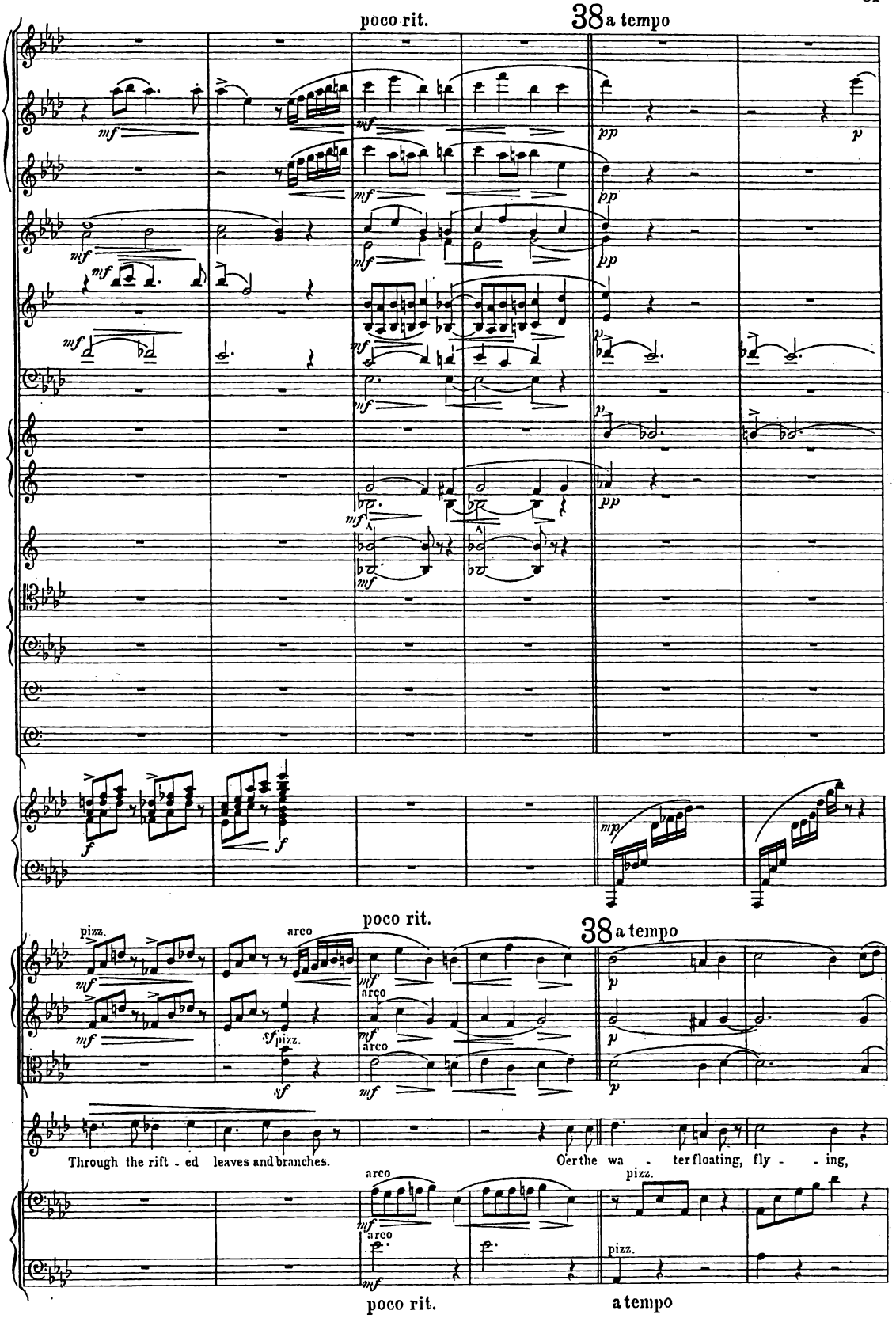
poco rit.
38 a tempo
pizz.
arco
Through the rift - ed leaves and branches.
O'er the wa - ter floating, fly - ing,
poco rit.
a tempo

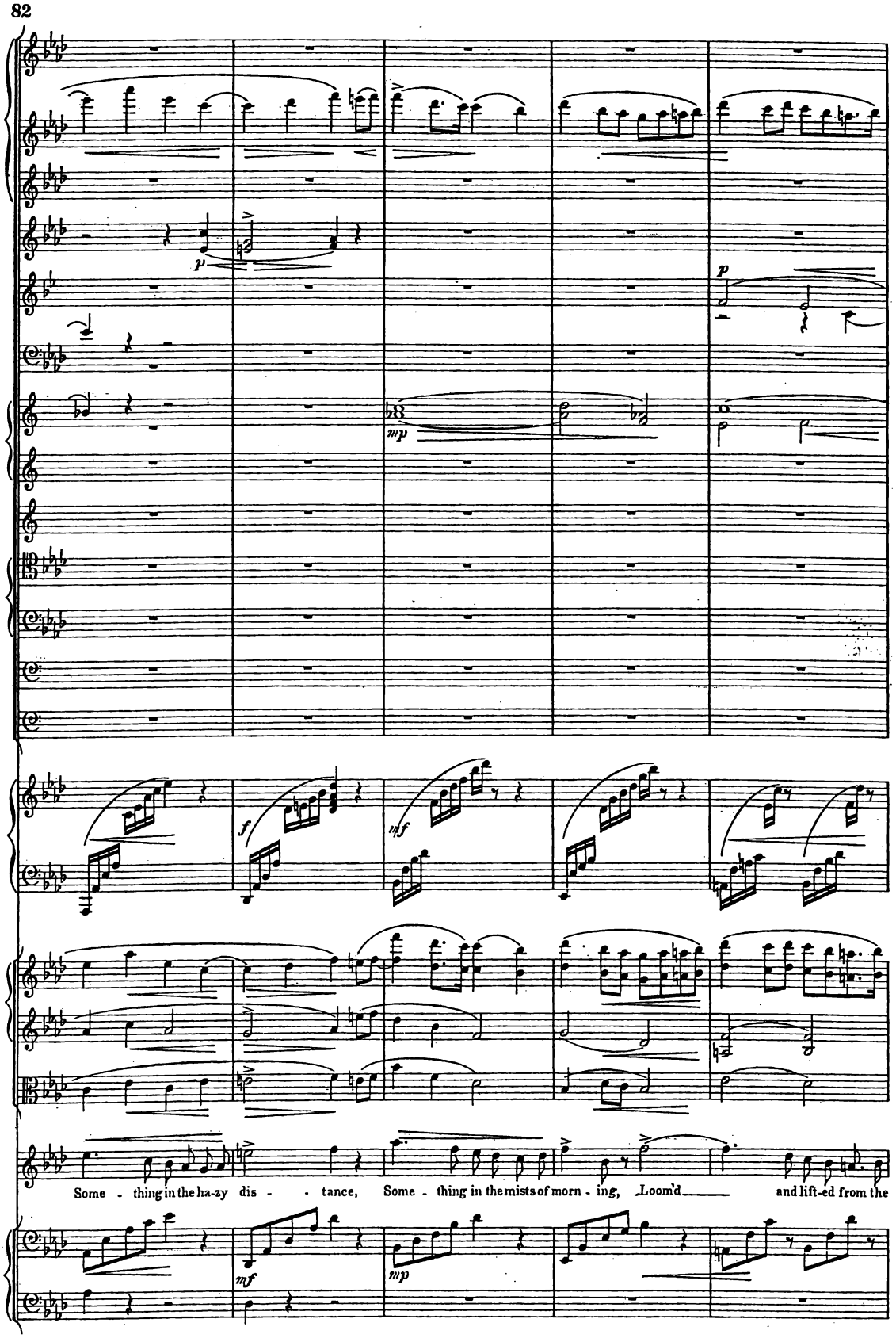
p
mp
p
f
mf
Some - thing in the ha-zy dis - - tance, Some - thing in the mists of morn - ing, Loom'd and lift-ed from the
mf
mp

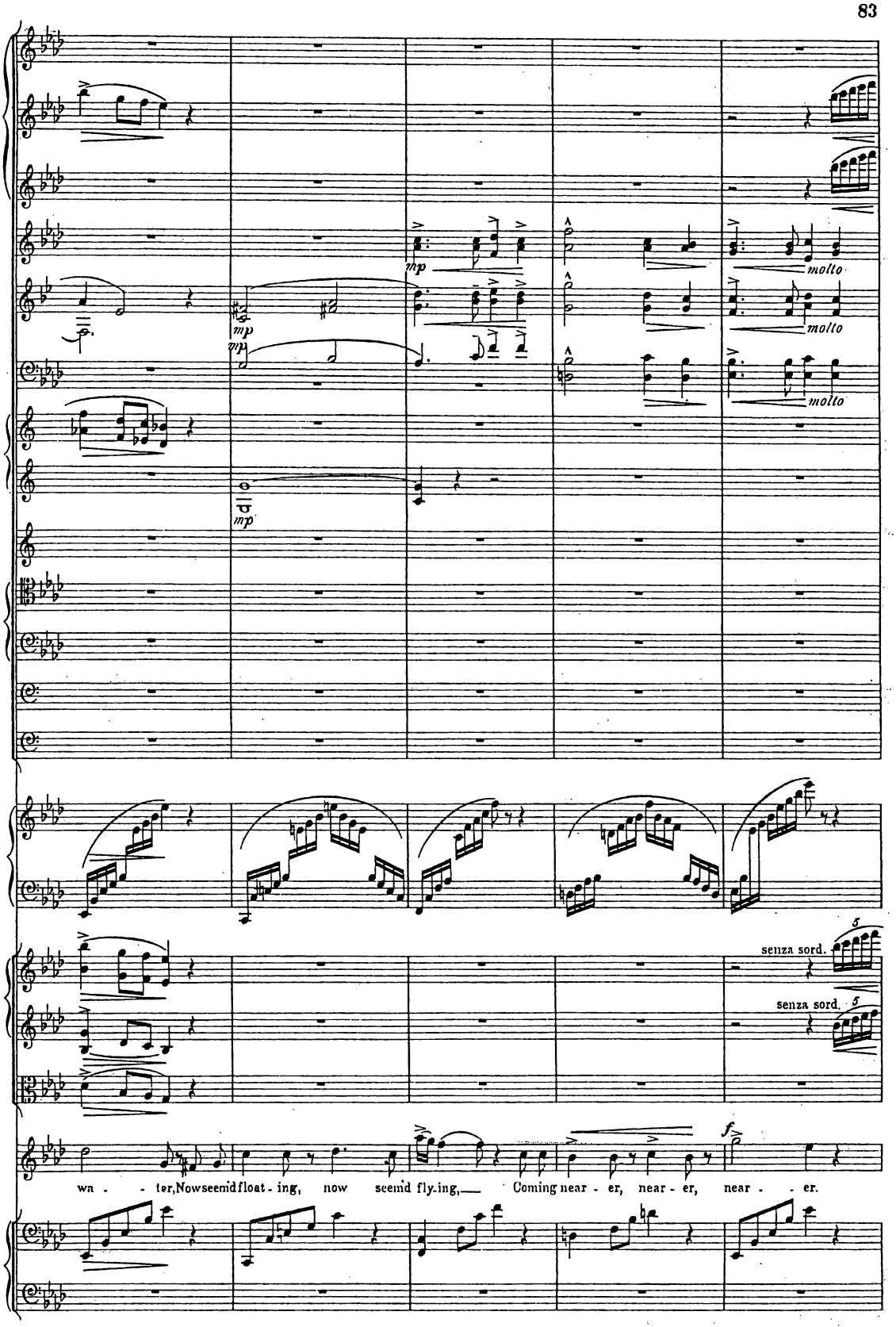
mp
mp
mp
molto
molto
molto
senza sord.
senza sord.
wa - - ter, Now seem'd float - ing, now seem'd fly - ing, — Coming near - er, near - er, near - - er.

39

accel.

Poco più mosso.

Tri.

Piatti.

accel.

Poco più mosso.

39

arco

pizz.

pizz.

Was it Shin - gebis, the di - ver? Was it the pe-lican, the Sha - da? Or the

accel.

Poco più mosso.

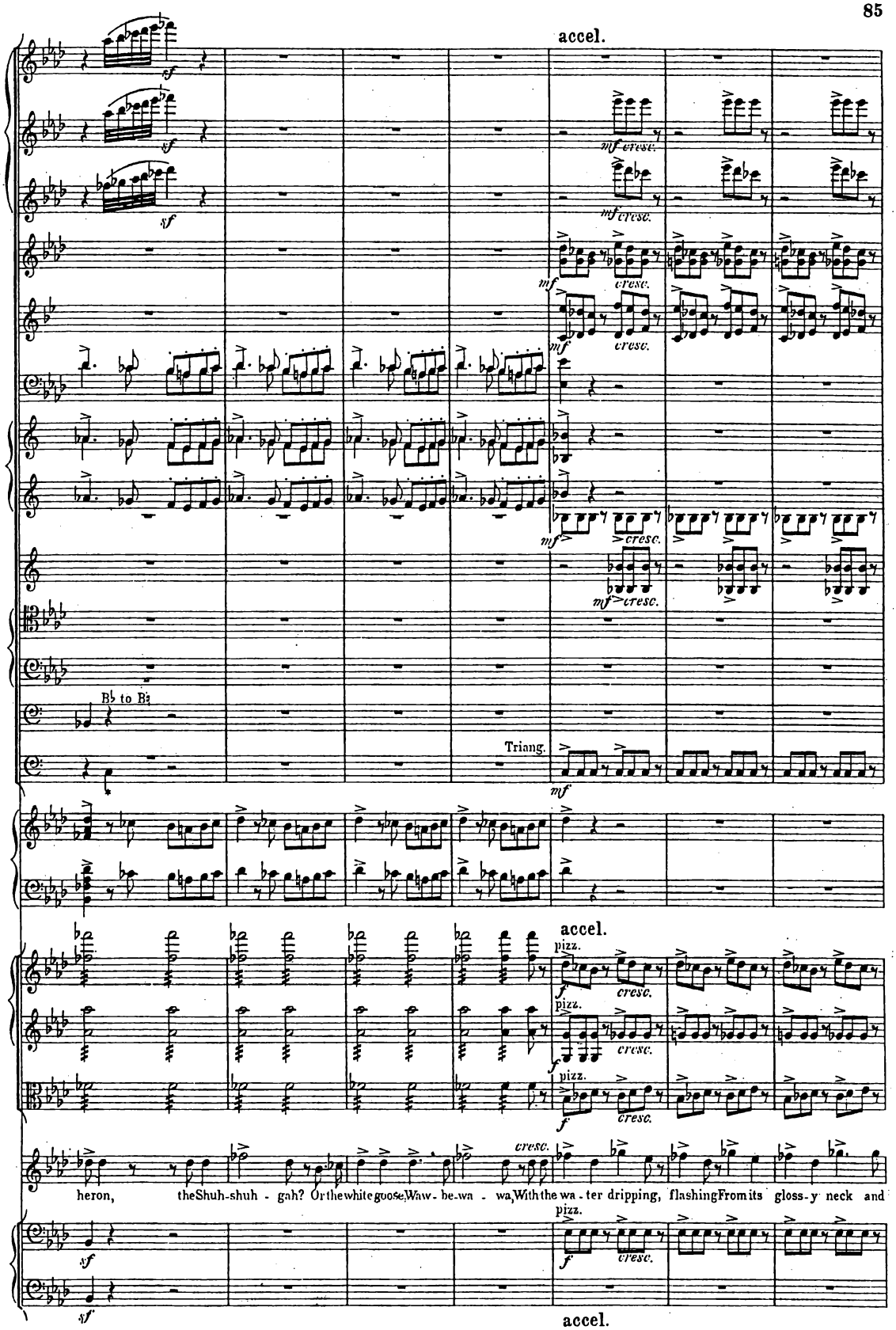
accel.
mf cresc.
B♭ to B♮
Triang.
accel.
pizz.
cresc.
heron, the Shuh-shuh - gah? Or the white goose, Waw - be-wa - wa, With the wa - ter dripping, flashing From its gloss - y neck and
accel.

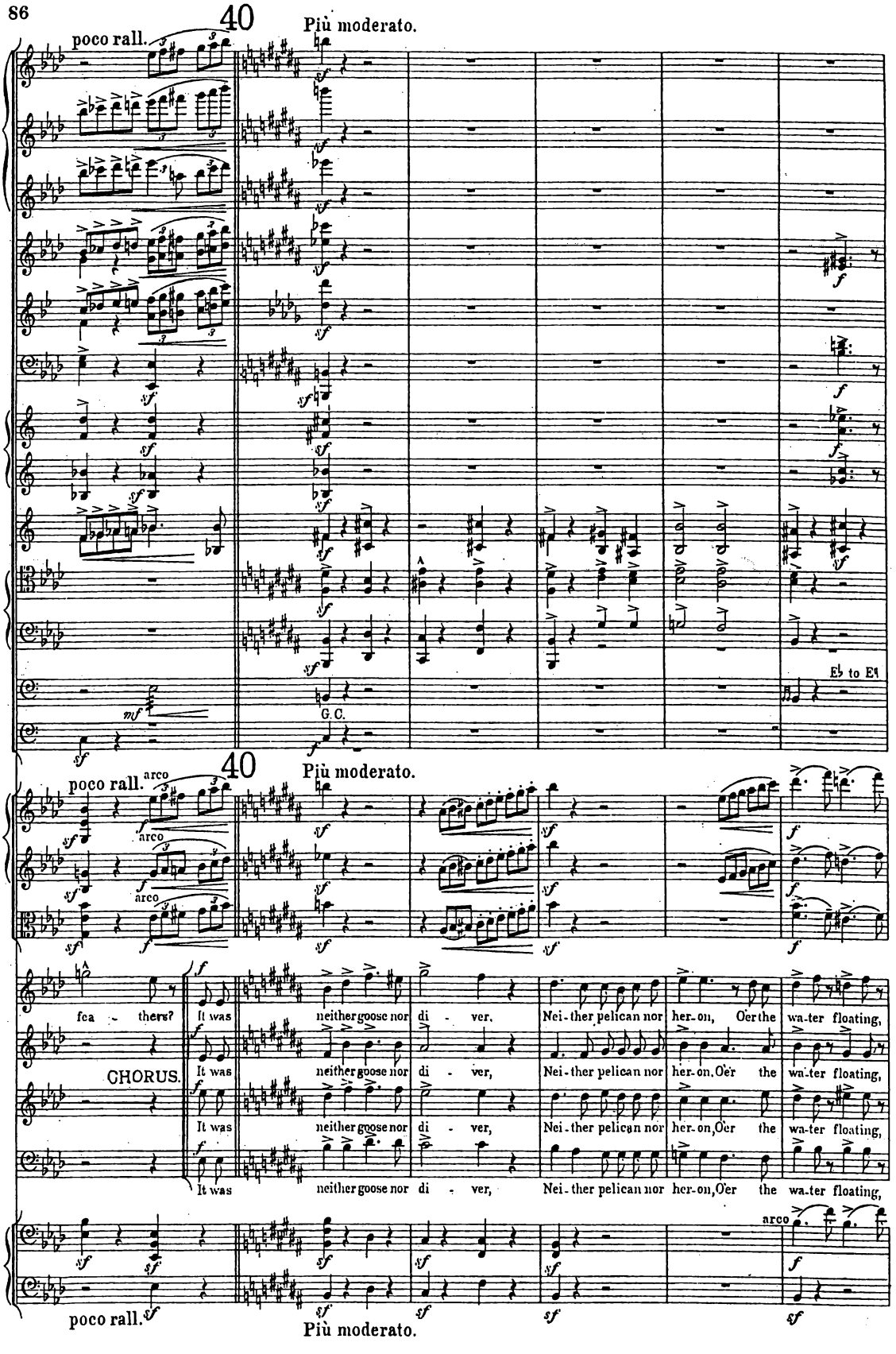
40
Più moderato.
poco rall.
E♭ to E♮
G.C.
arco
CHORUS.
fea - thers?
It was neither goose nor di - ver, Nei - ther pelican nor her - on, O'er the wa - ter floating,
It was neither goose nor di - ver, Nei - ther pelican nor her - on. O'er the wa - ter floating,
It was neither goose nor di - ver, Nei - ther pelican nor her - on, O'er the wa - ter floating,
It was neither goose nor di - ver, Nei - ther pelican nor her - on, O'er the wa - ter floating,

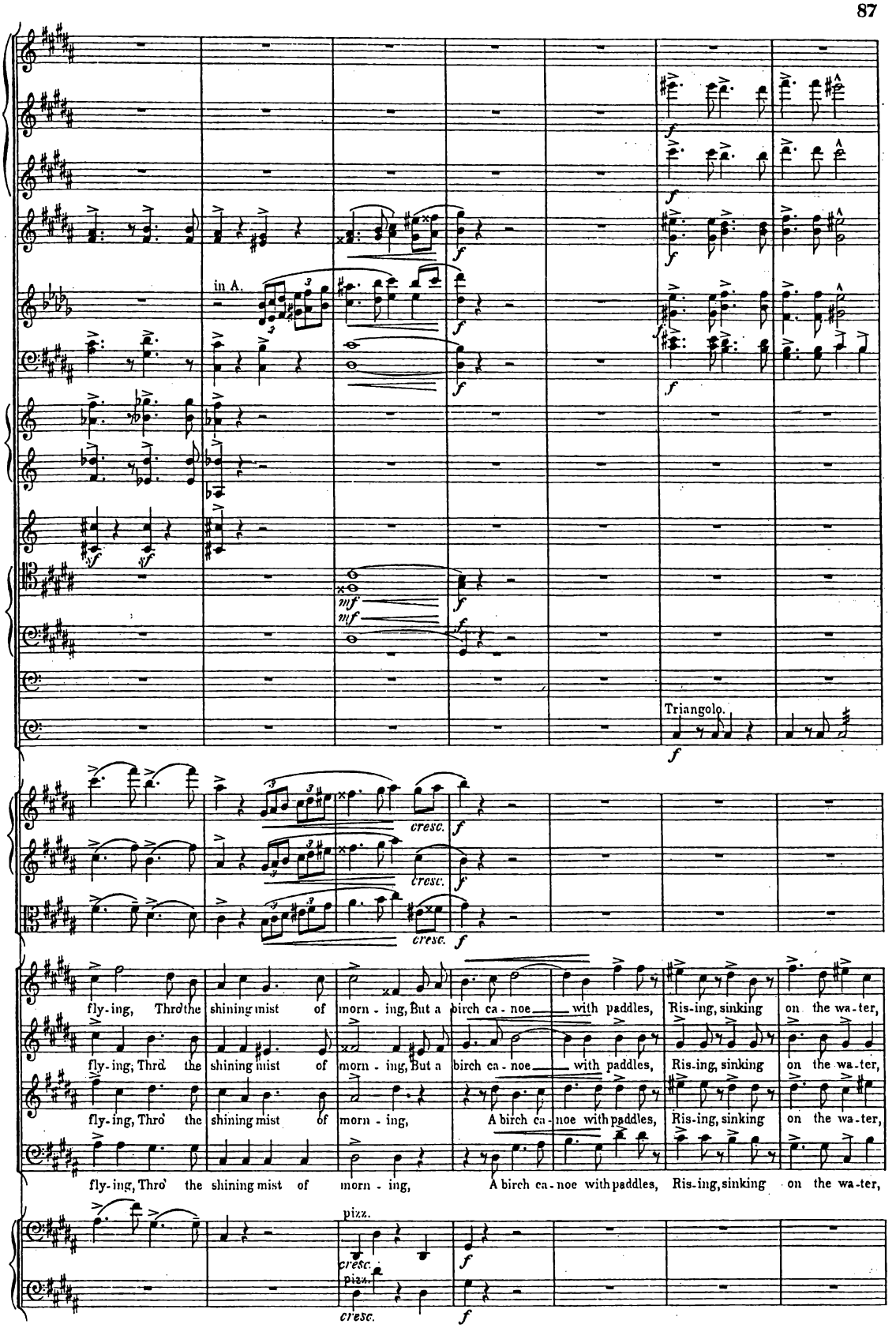
in A.
Triangolo.
cresc.
fly-ing, Thro' the shining mist of morn - ing, But a birch ca - noe with paddles, Ris-ing, sinking on the wa-ter,
fly-ing, Thro' the shining mist of morn - ing, But a birch ca - noe with paddles, Ris-ing, sinking on the wa-ter,
fly-ing, Thro' the shining mist of morn - ing, A birch ca - noe with paddles, Ris-ing, sinking on the wa-ter,
fly-ing, Thro' the shining mist of morn - ing, A birch ca - noe with paddles, Ris-ing, sinking on the wa-ter,
pizz.
cresc.

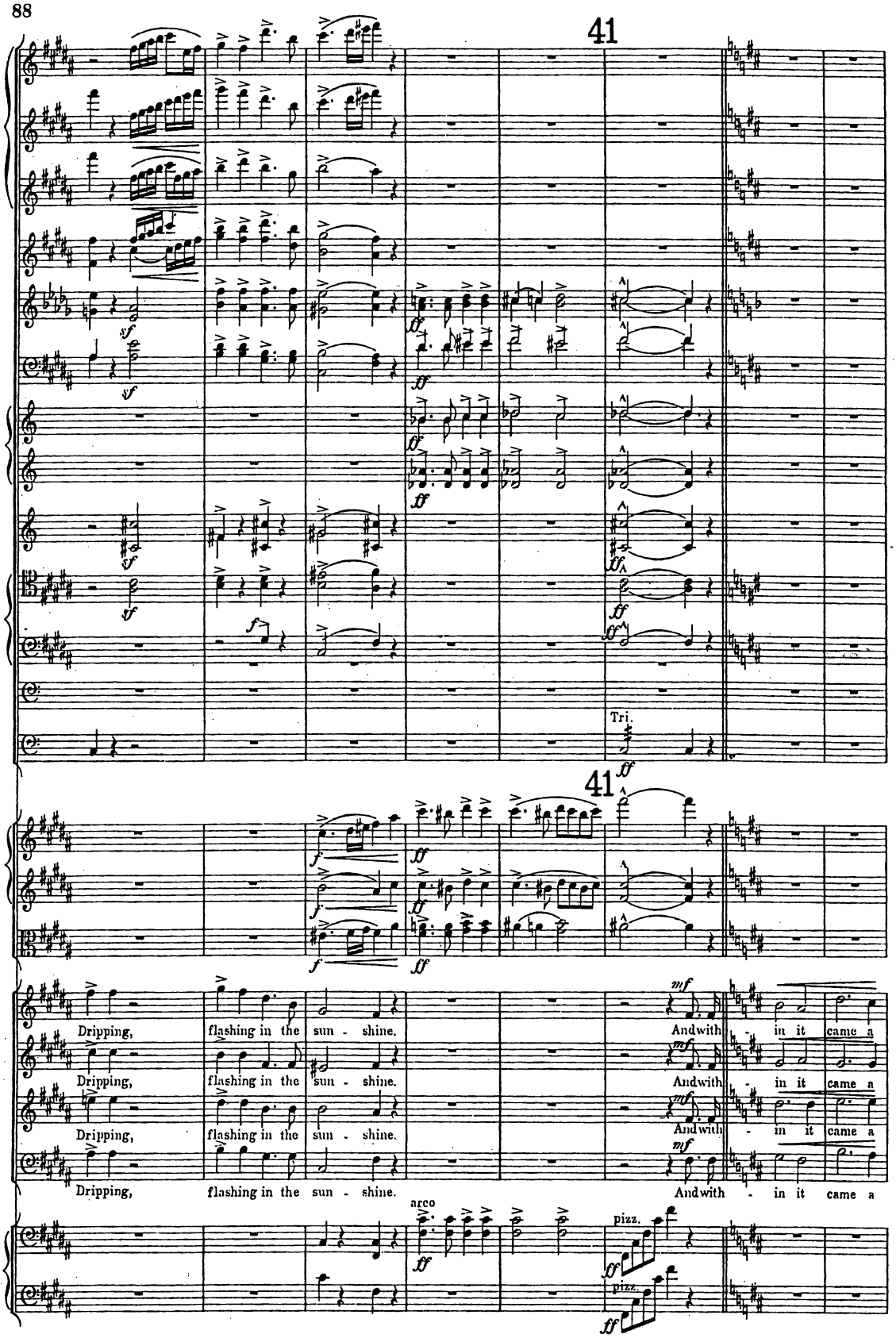
41
Tri.
41
Dripping, flashing in the sun - shine. And with - in it came a
Dripping, flashing in the sun - shine. And with - in it came a
Dripping, flashing in the sun - shine. And with - in it came a
Dripping, flashing in the sun - shine. And with - in it came a
arco
pizz.
pizz.

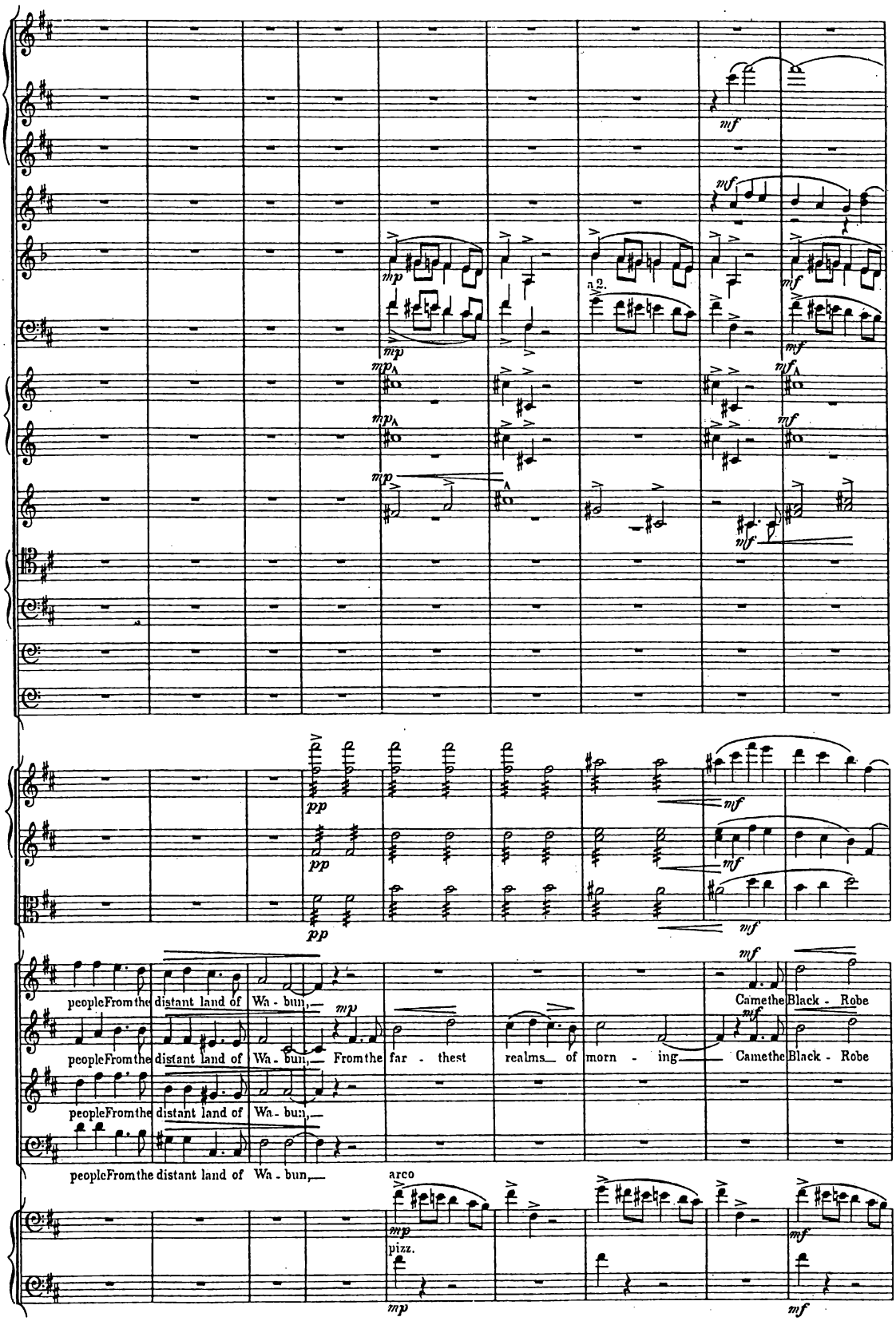
mf
mp
n.2.
pp
people From the distant land of Wa - bun,
From the far - thest realms of morn - ing
Came the Black - Robe
arco
pizz.

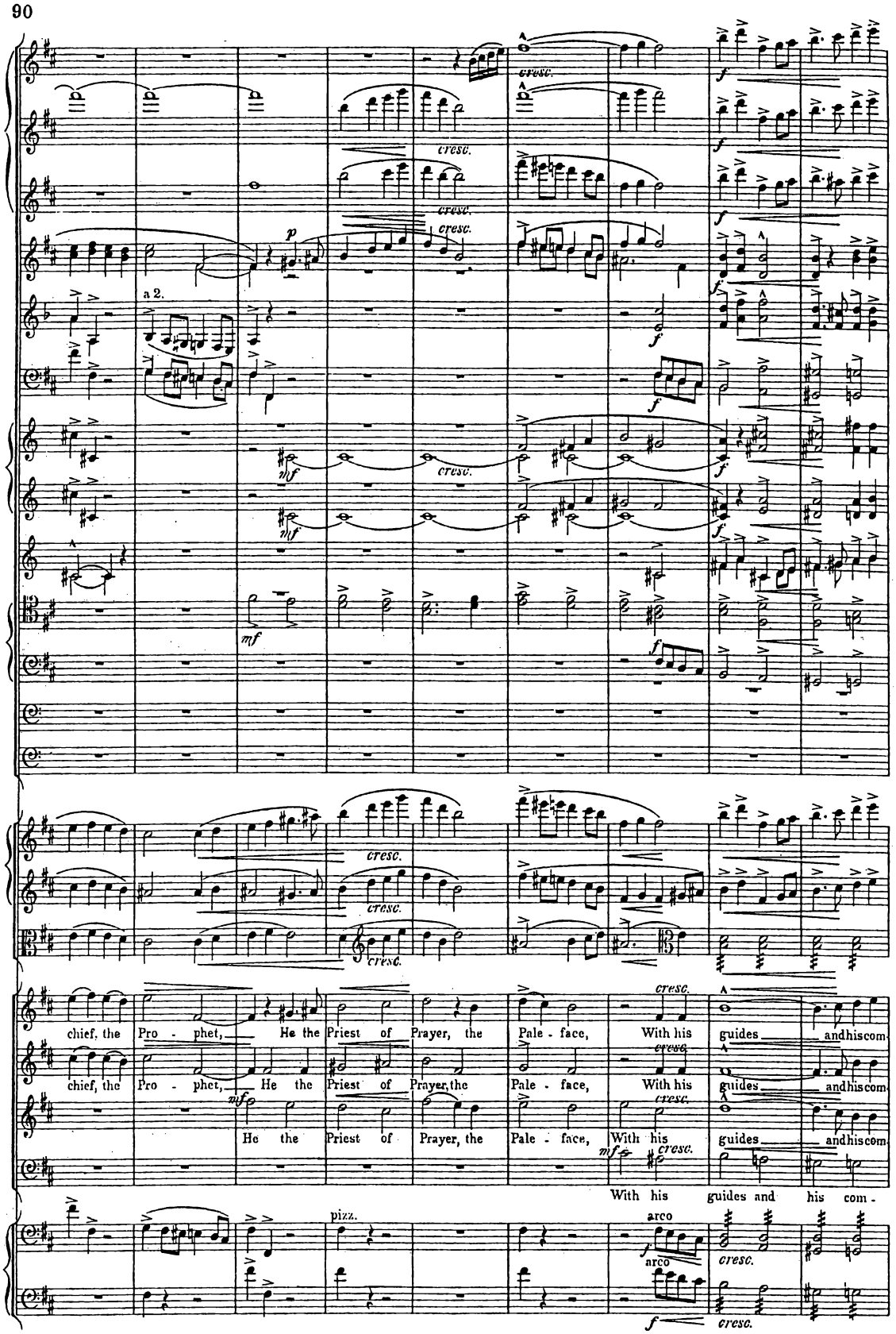
a 2.
chief, the Pro - phet, He the Priest of Prayer, the Pale - face, With his guides and his com-
chief, the Pro - phet, He the Priest of Prayer, the Pale - face, With his guides and his com-
He the Priest of Prayer, the Pale - face, With his guides and his com-
With his guides and his com -

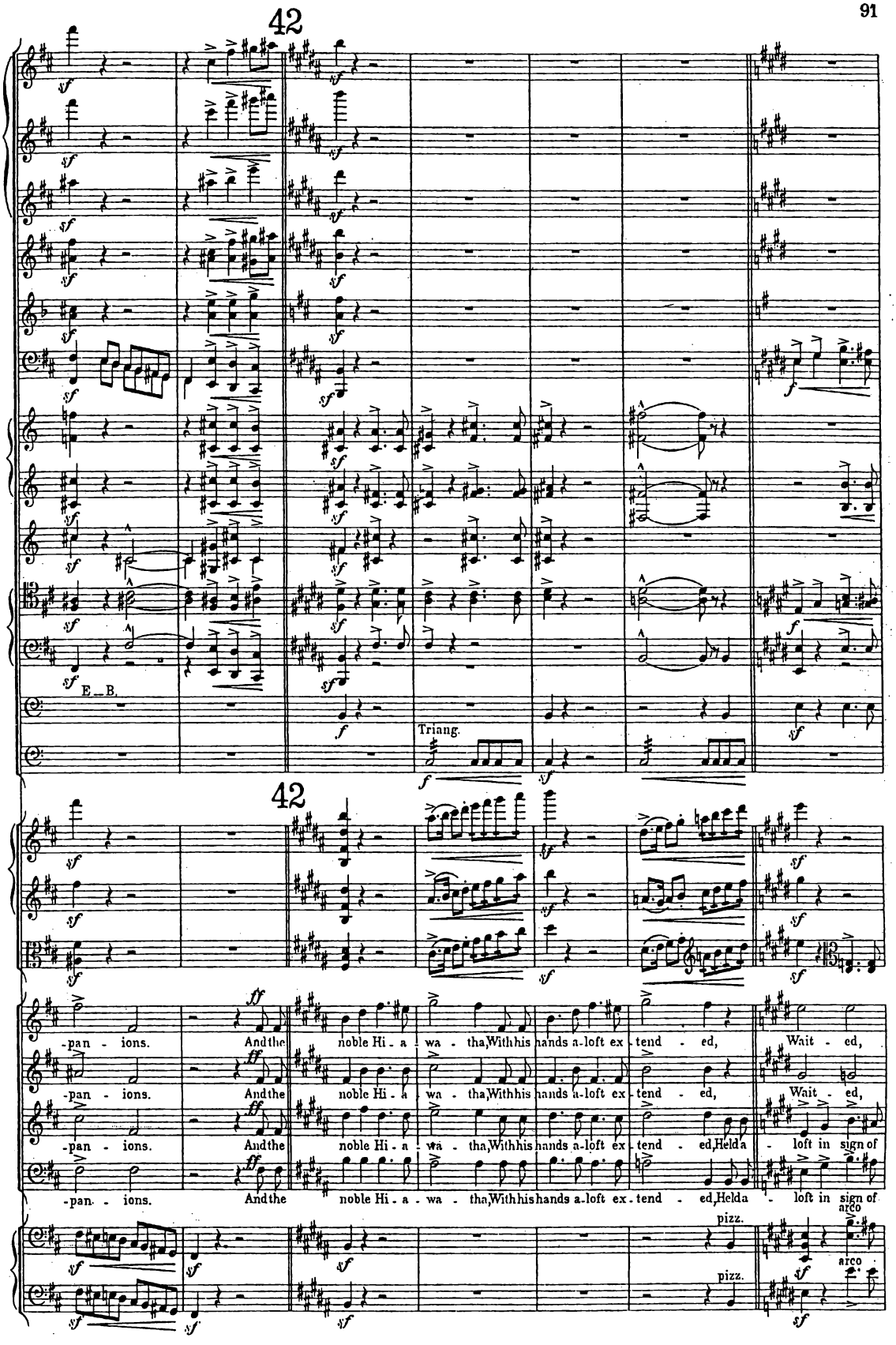
42
E_B.
Triang.
42
-pan - ions. And the noble Hi - a - wa - tha, With his hands a-loft ex - tend - ed, Wait - ed,
-pan - ions. And the noble Hi - a - wa - tha, With his hands a-loft ex - tend - ed, Wait - ed,
-pan - ions. And the noble Hi - a - wa - tha, With his hands a-loft ex - tend - ed, Held a - loft in sign of
-pan - ions. And the noble Hi - a - wa - tha, With his hands a-loft ex - tend - ed, Held a - loft in sign of
pizz.
pizz.
arco
arco

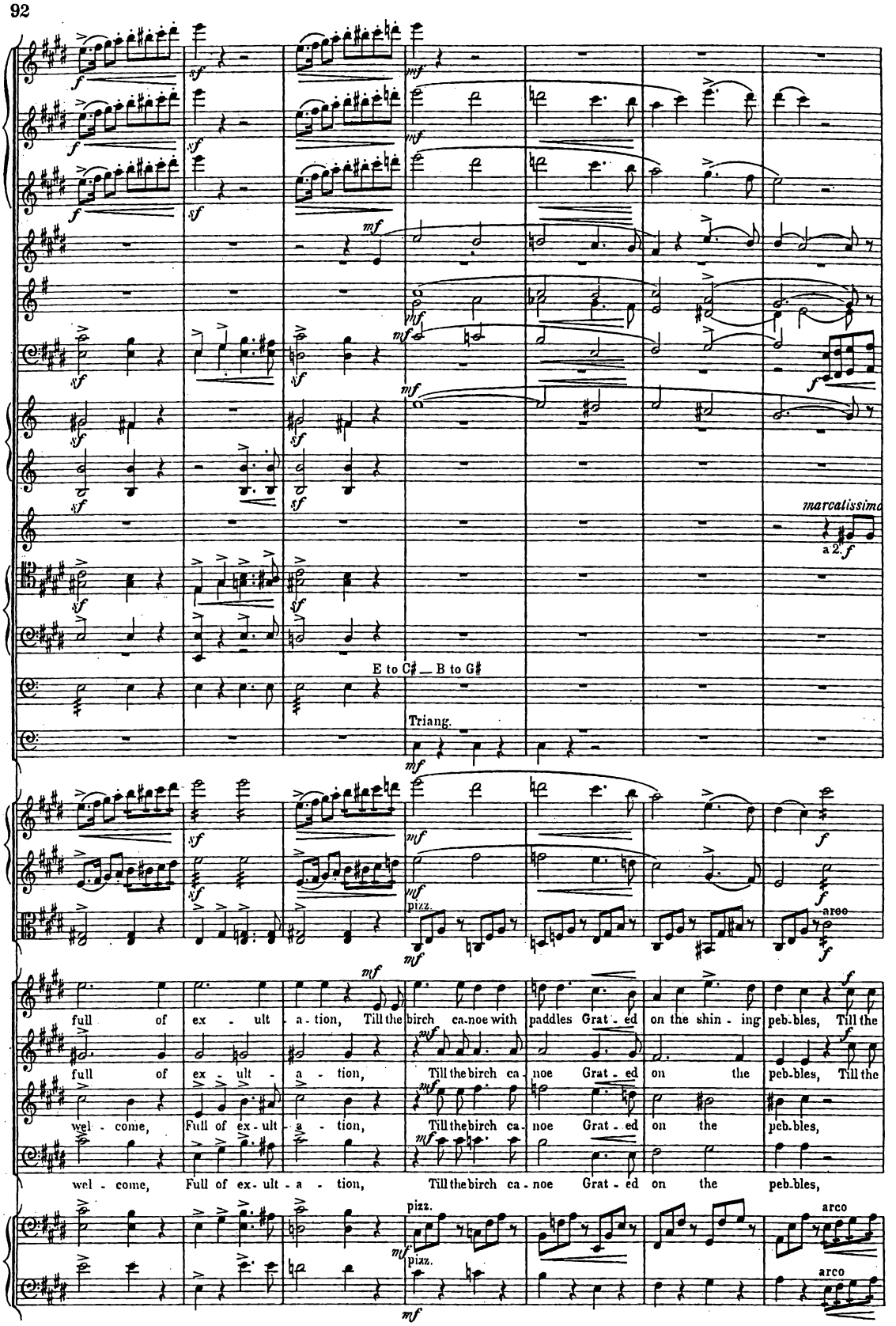
marcatissimo
a 2.
E to C♯ — B to G♯
Triang.
pizz.
arco
full of ex - ult - a - tion, Till the birch ca-noe with paddles Grat - ed on the shin - ing peb-bles, Till the
full of ex - ult - a - tion, Till the birch ca - noe Grat - ed on the peb-bles, Till the
wel - come, Full of ex-ult - a - tion, Till the birch ca - noe Grat - ed on the peb-bles,
wel - come, Full of ex-ult - a - tion, Till the birch ca-noe Grat - ed on the peb-bles,

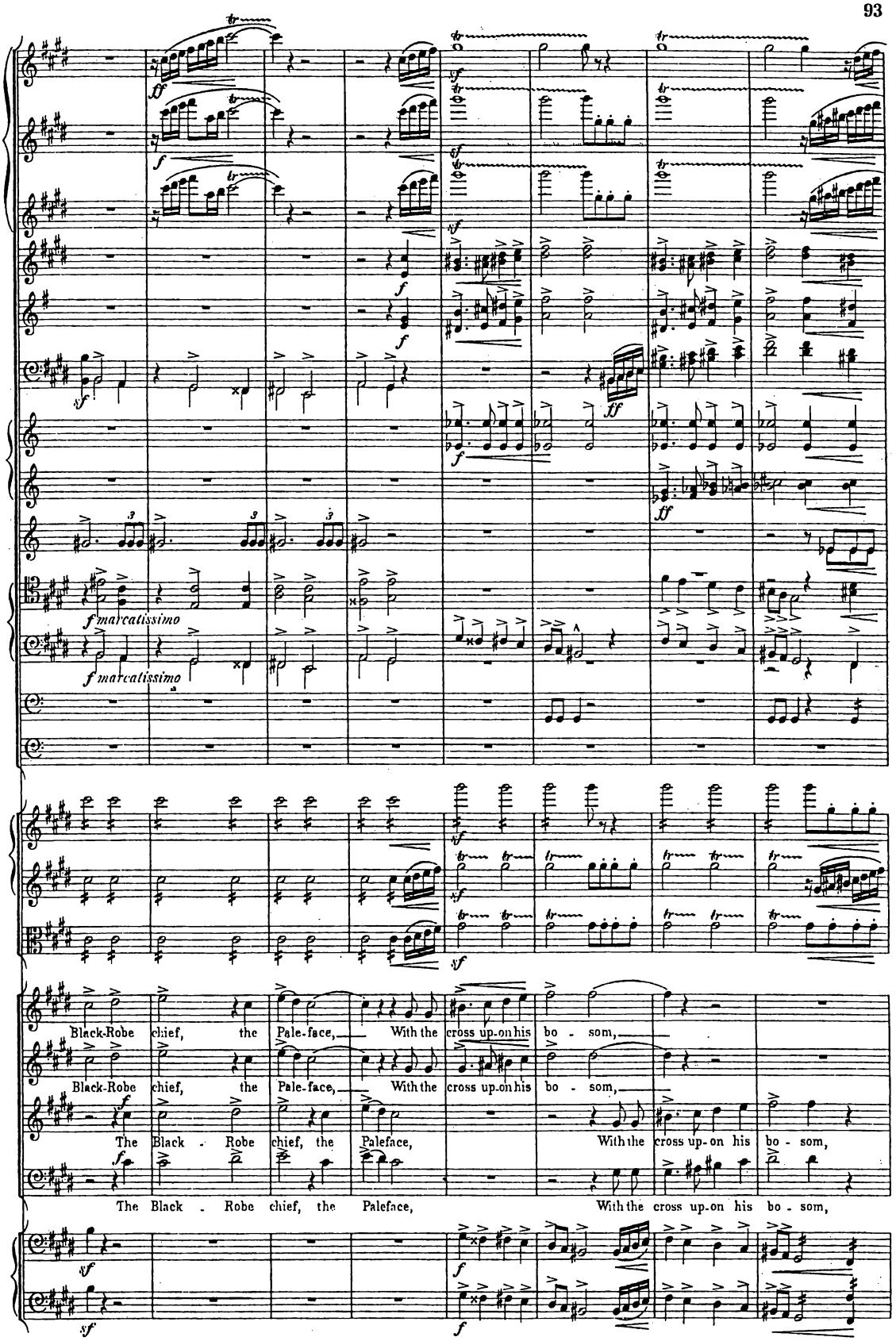
f marcatissimo
f marcatissimo
Black-Robe chief, the Pale-face, With the cross up-on his bo - som,
Black-Robe chief, the Pale-face, With the cross up-on his bo - som,
The Black - Robe chief, the Paleface, With the cross up-on his bo - som,
The Black - Robe chief, the Paleface, With the cross up-on his bo - som,

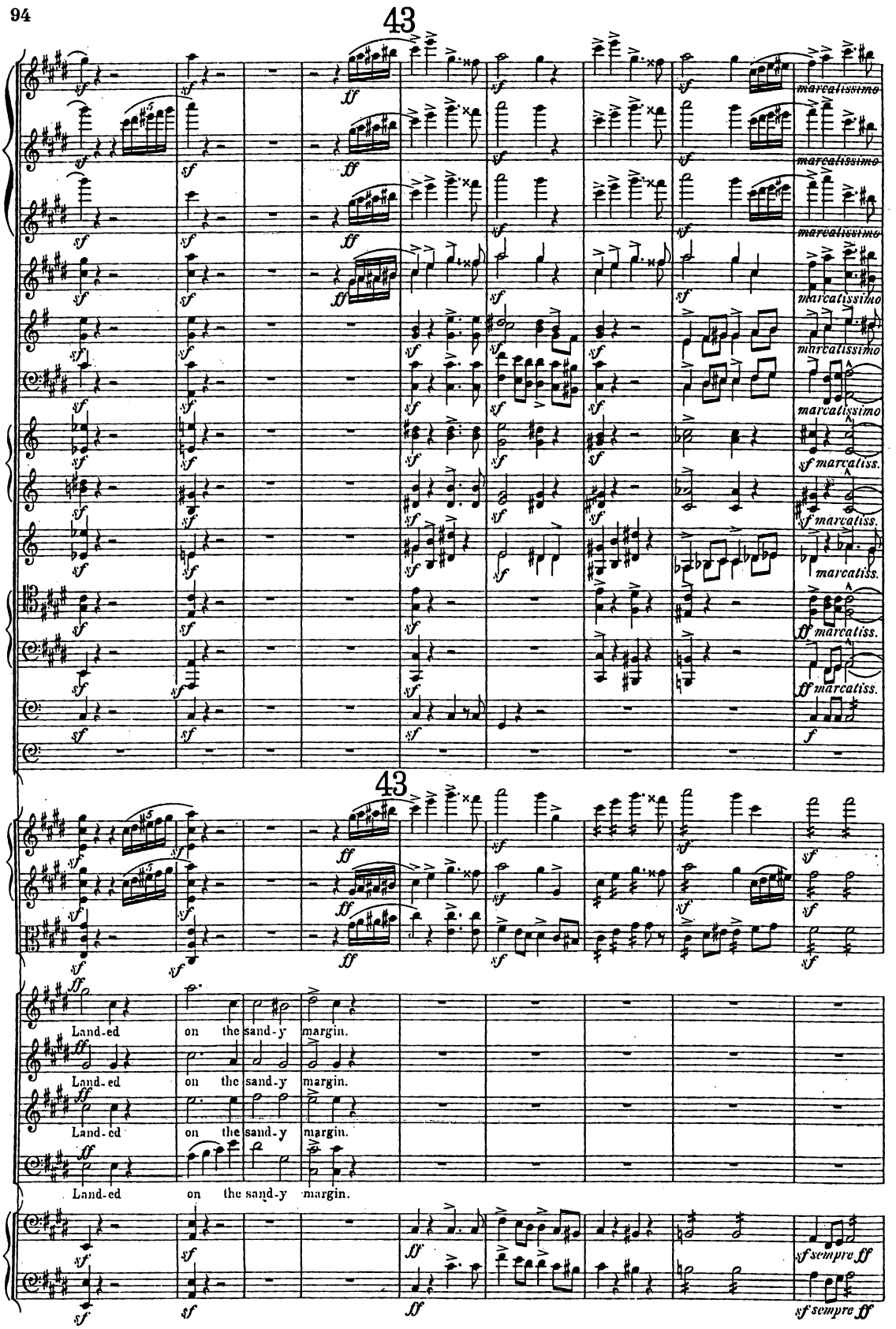
43
marcatissimo
marcatissimo
marcatissimo
marcatissimo
marcatissimo
sf marcatiss.
sf marcatiss.
marcatiss.
ff marcatiss.
ff marcatiss.
43
Land-ed on the sand-y margin.
Land-ed on the sand-y margin.
Land-ed on the sand-y margin.
Land-ed on the sand-y margin.
sf sempre ff
sf sempre ff

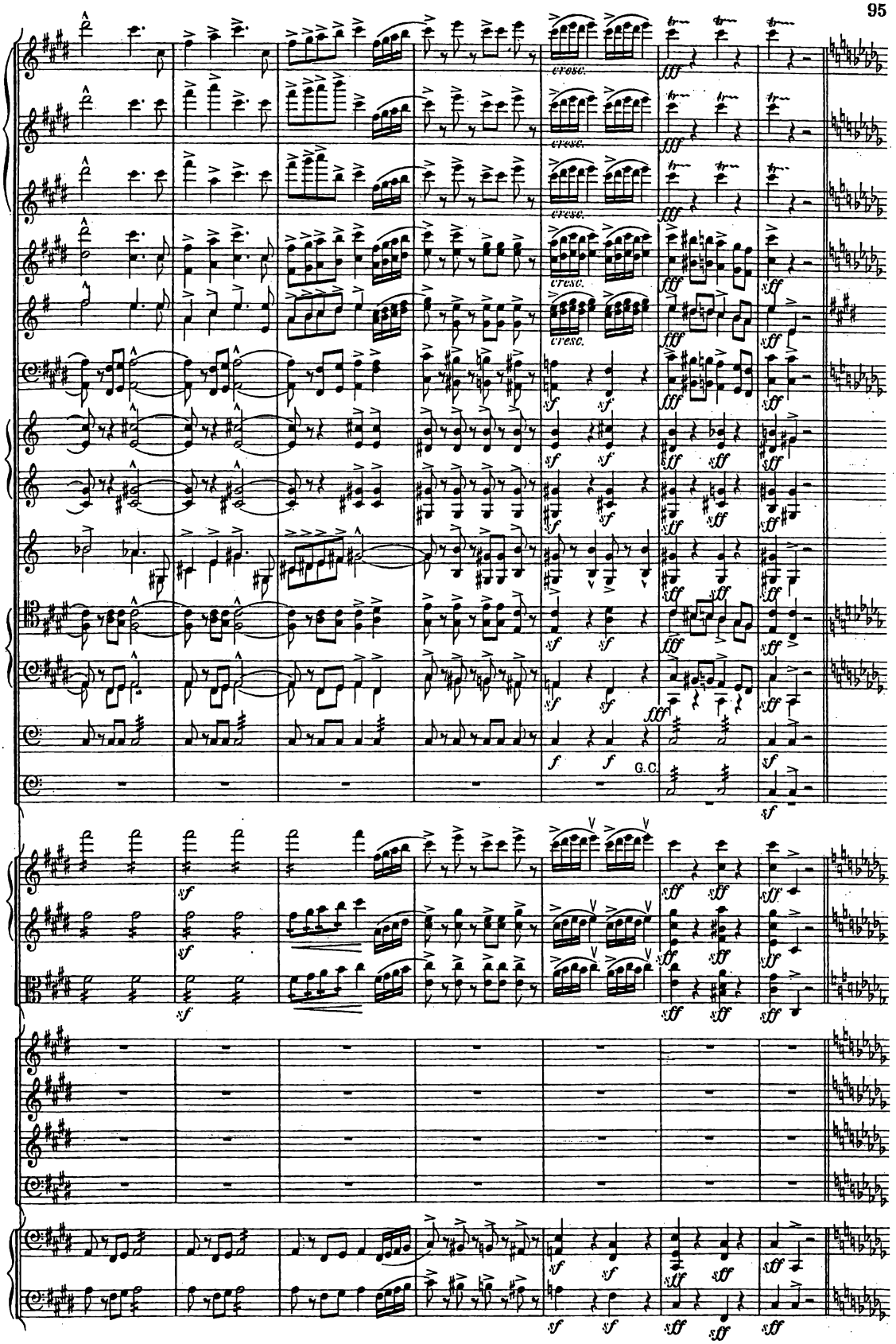
cresc.
fff
sff
sf
f
G.C.

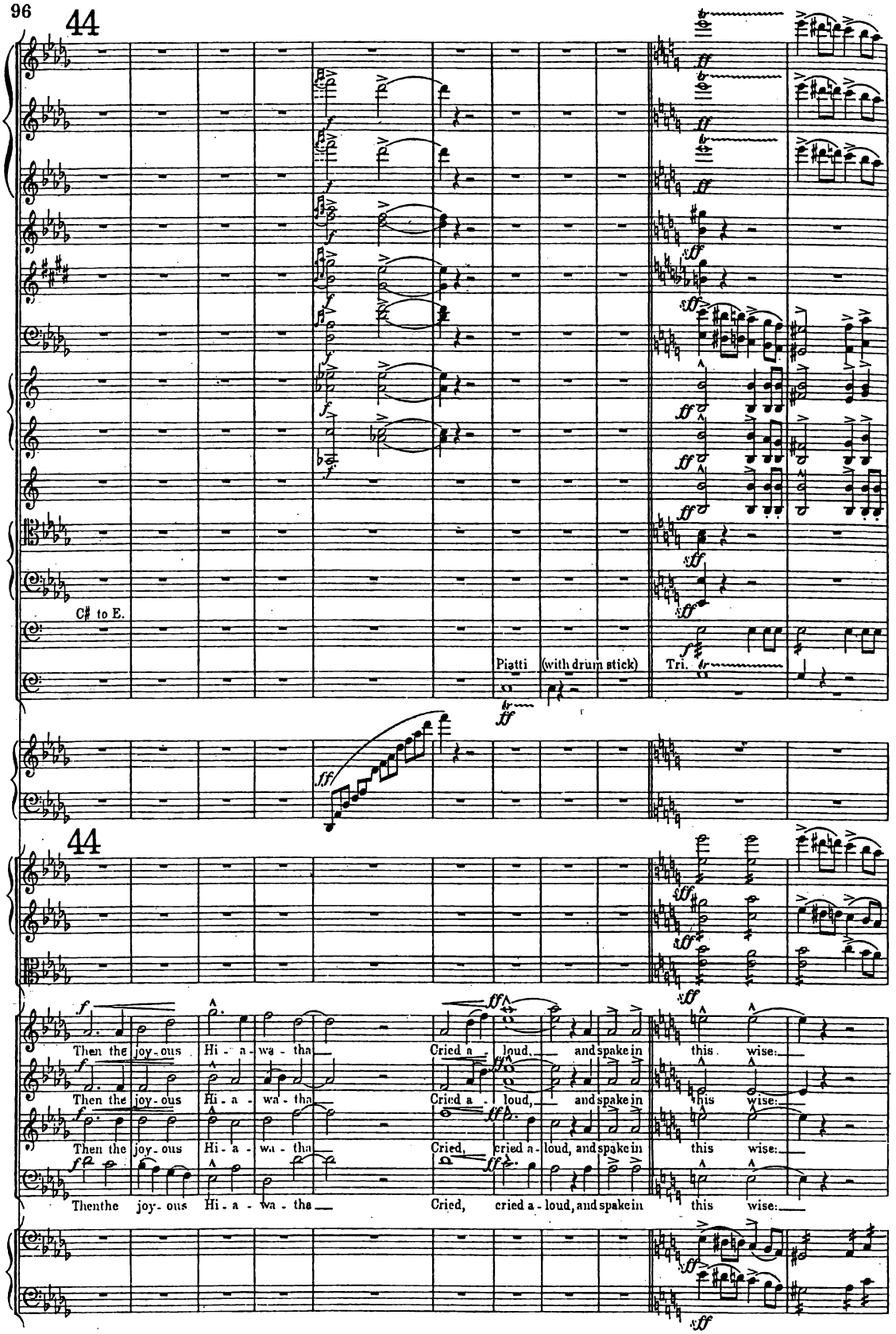
44
C# to E.
Piatti (with drum stick)
Tri.
44
Then the joy-ous Hi-a-wa-tha Cried a-loud, and spake in this wise:
Then the joy-ous Hi-a-wa-tha Cried a-loud, and spake in this wise:
Then the joy-ous Hi-a-wa-tha Cried, cried a-loud, and spake in this wise:
Thenthe joy-ous Hi-a-wa-tha Cried, cried a-loud, and spake in this wise:

45 Larghetto. Commodo, ma con dignita.

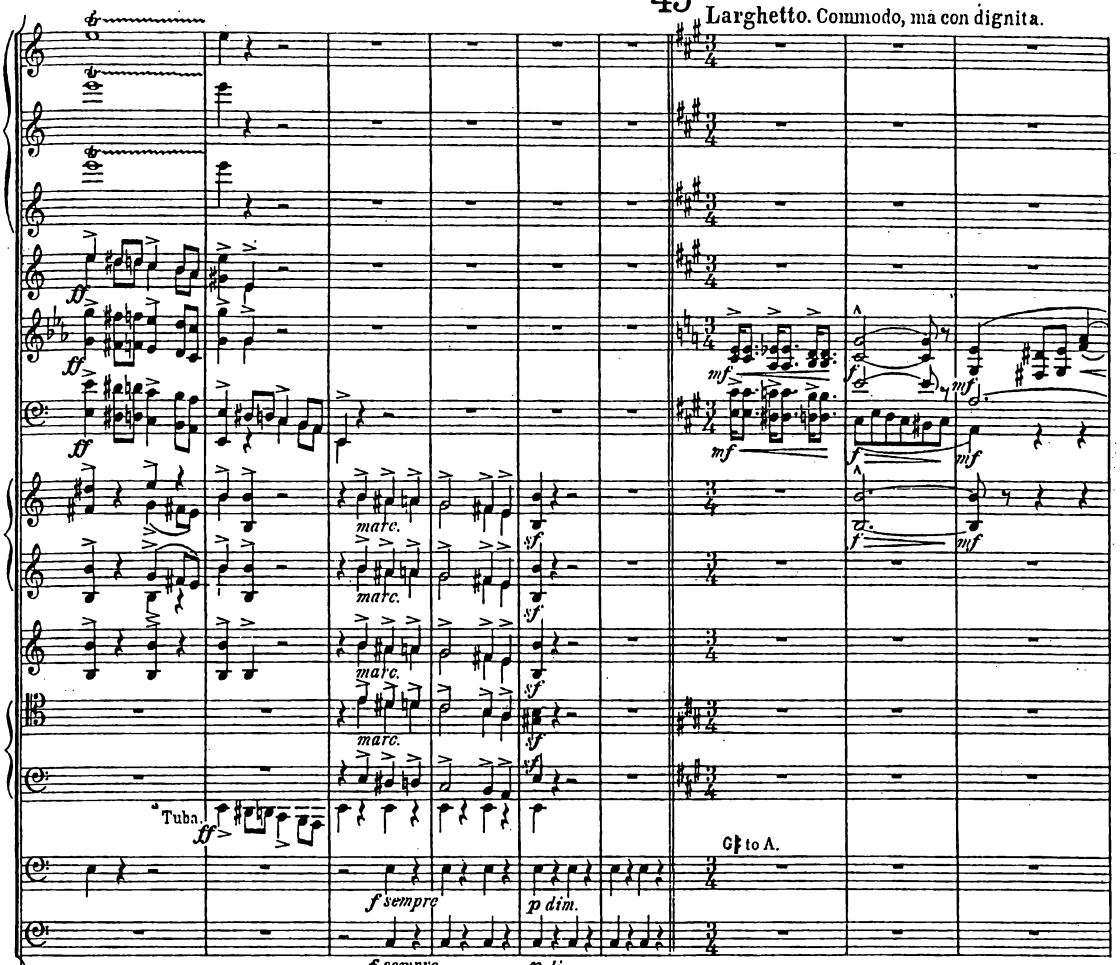

45 Larghetto. Commodo, ma con dignita.

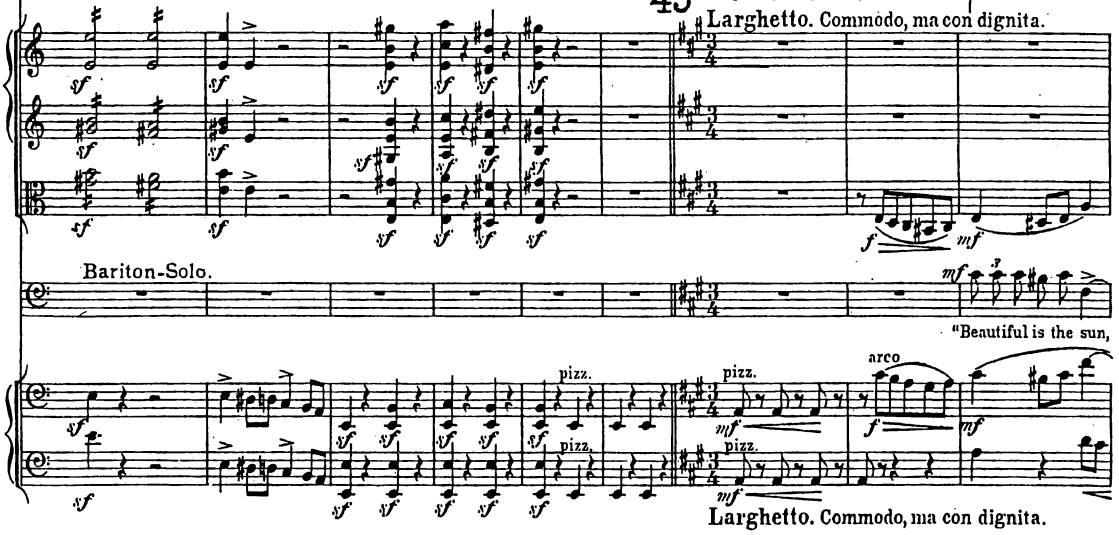

Larghetto. Commodo, ma con dignita.

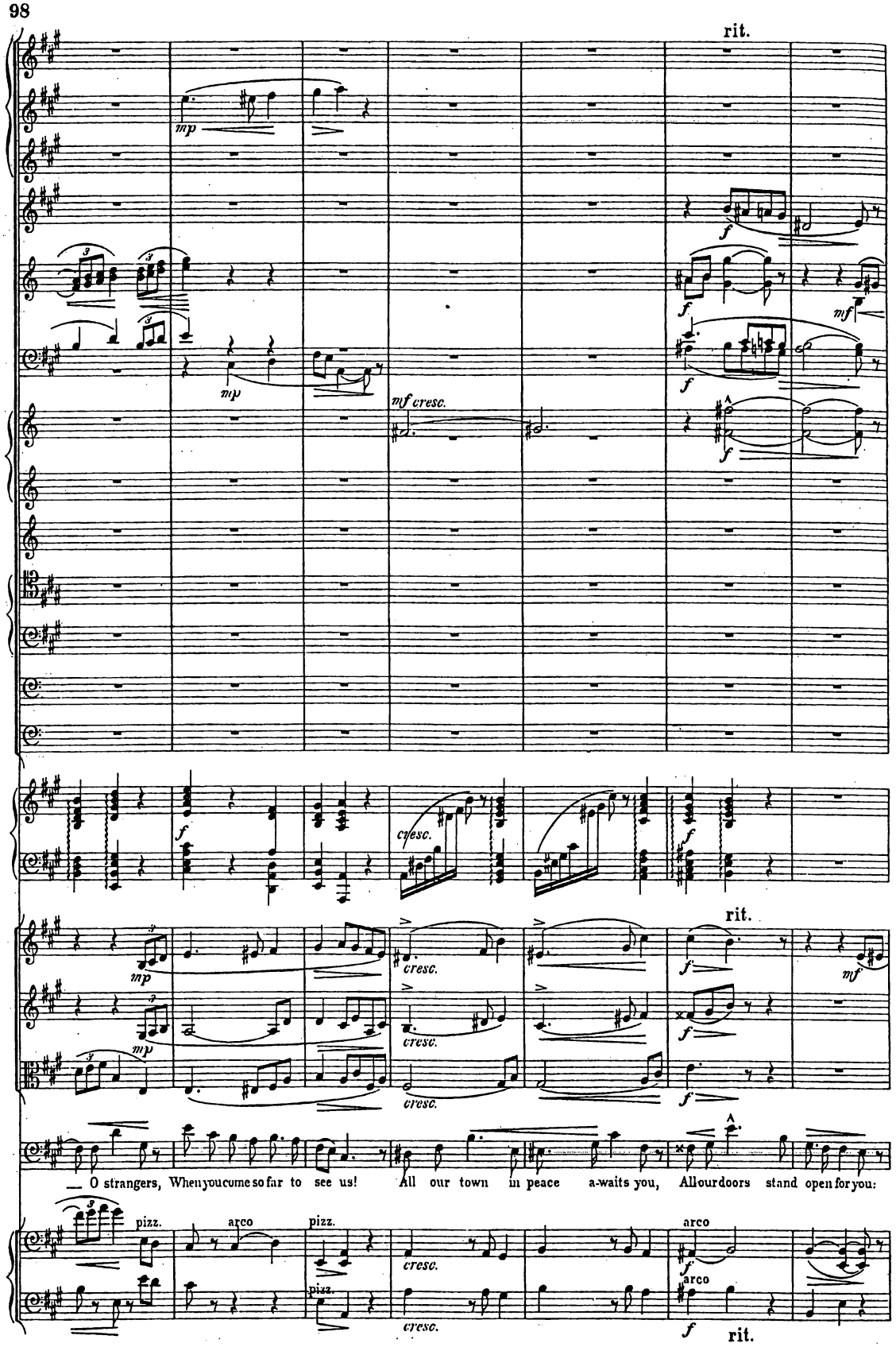
rit.
mp
mf cresc.
f
mf
cresc.
rit.
— O strangers, When you come so far to see us! All our town in peace a-waits you, All our doors stand open for you:
pizz.
arco
rit.

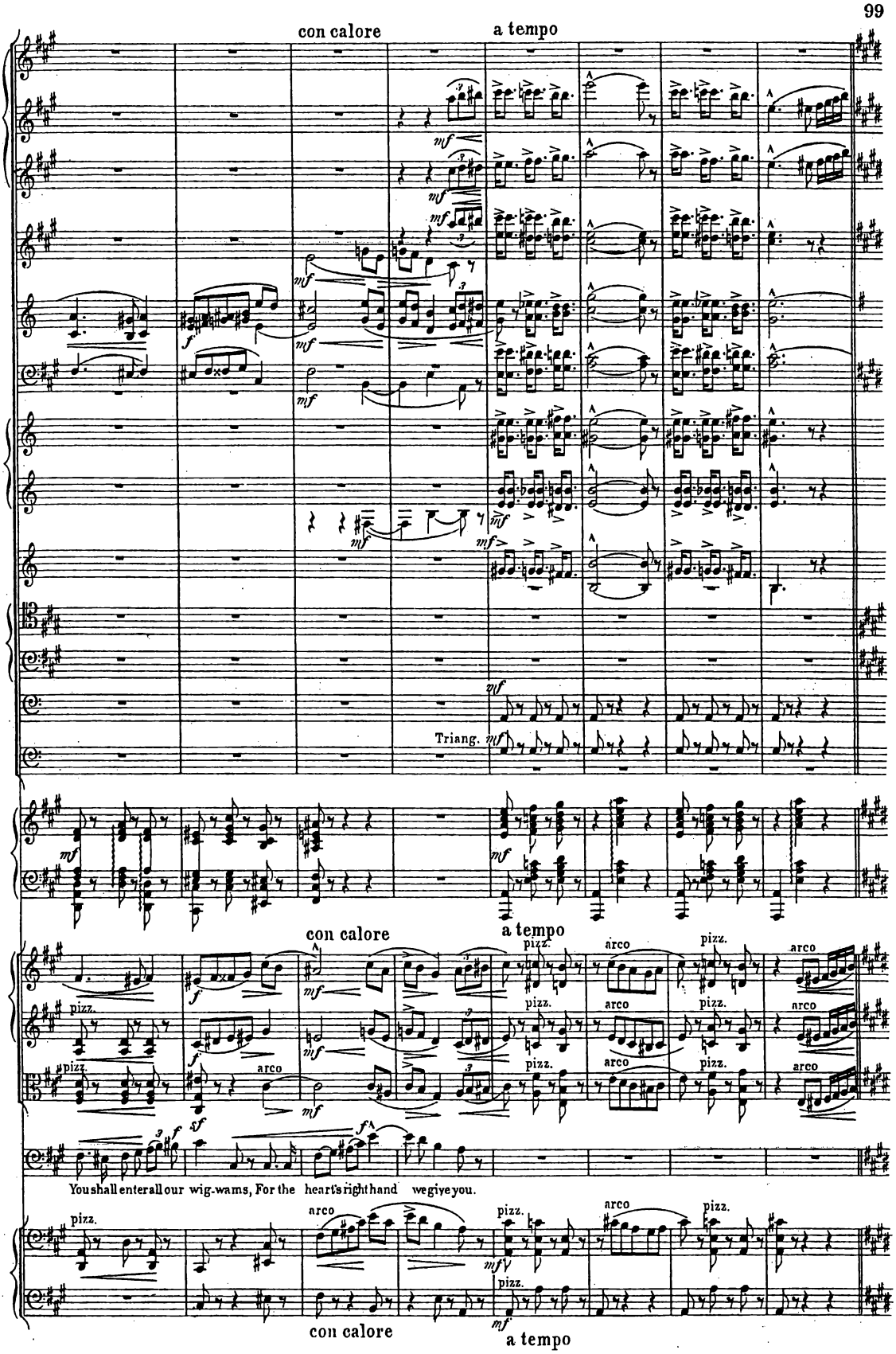
con calore
a tempo
Triang.
con calore
a tempo
pizz.
arco
You shall enter all our wig-wams, For the heart's right hand we give you.
con calore
a tempo

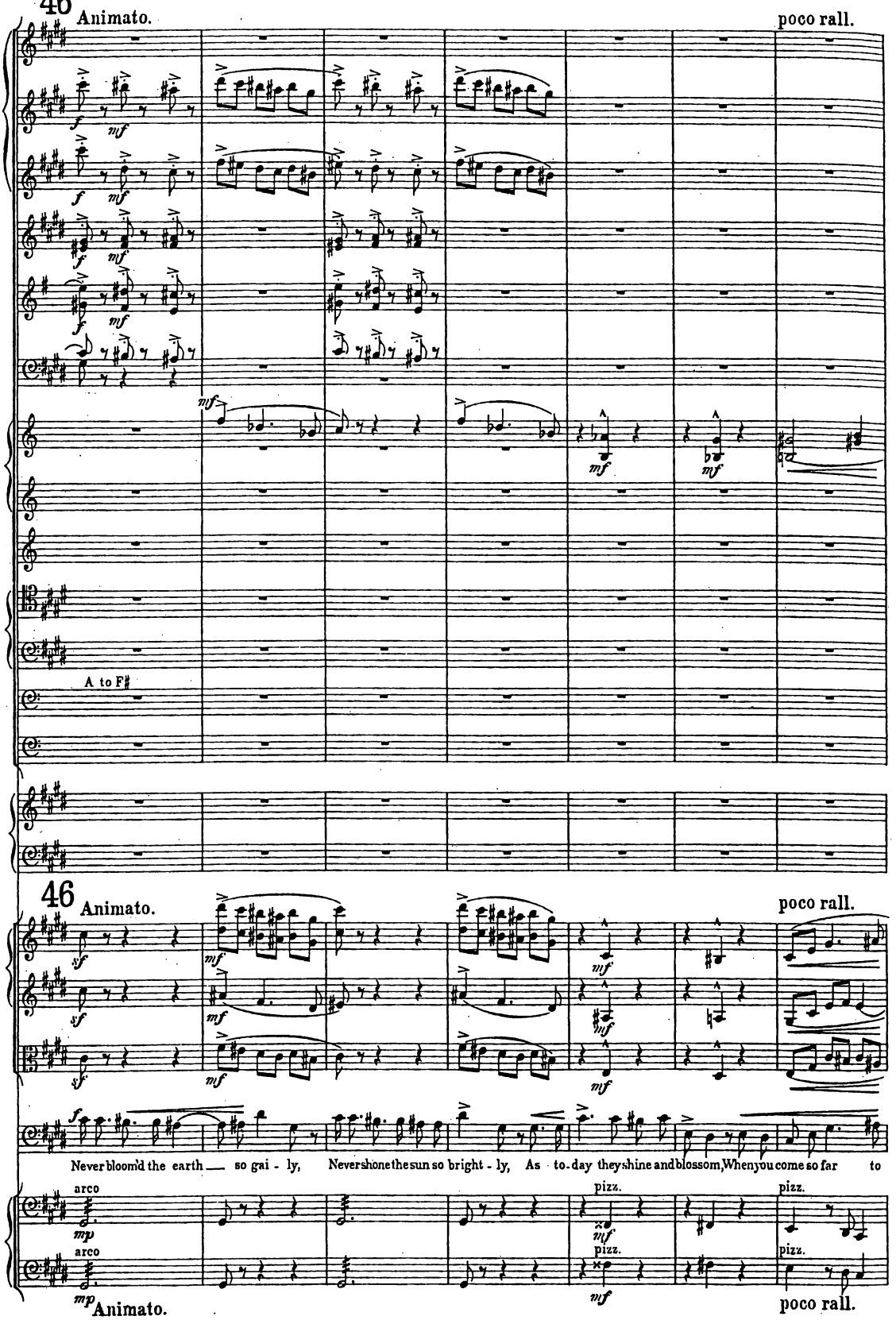
46
Animato.
poco rall.
A to F♯
46
Animato.
poco rall.
Never bloom'd the earth — so gai - ly, Never shone the sun so bright - ly, As to-day they shine and blossom, When you come so far to
arco
arco
pizz.
pizz.
pizz.
pizz.
Animato.
poco rall.

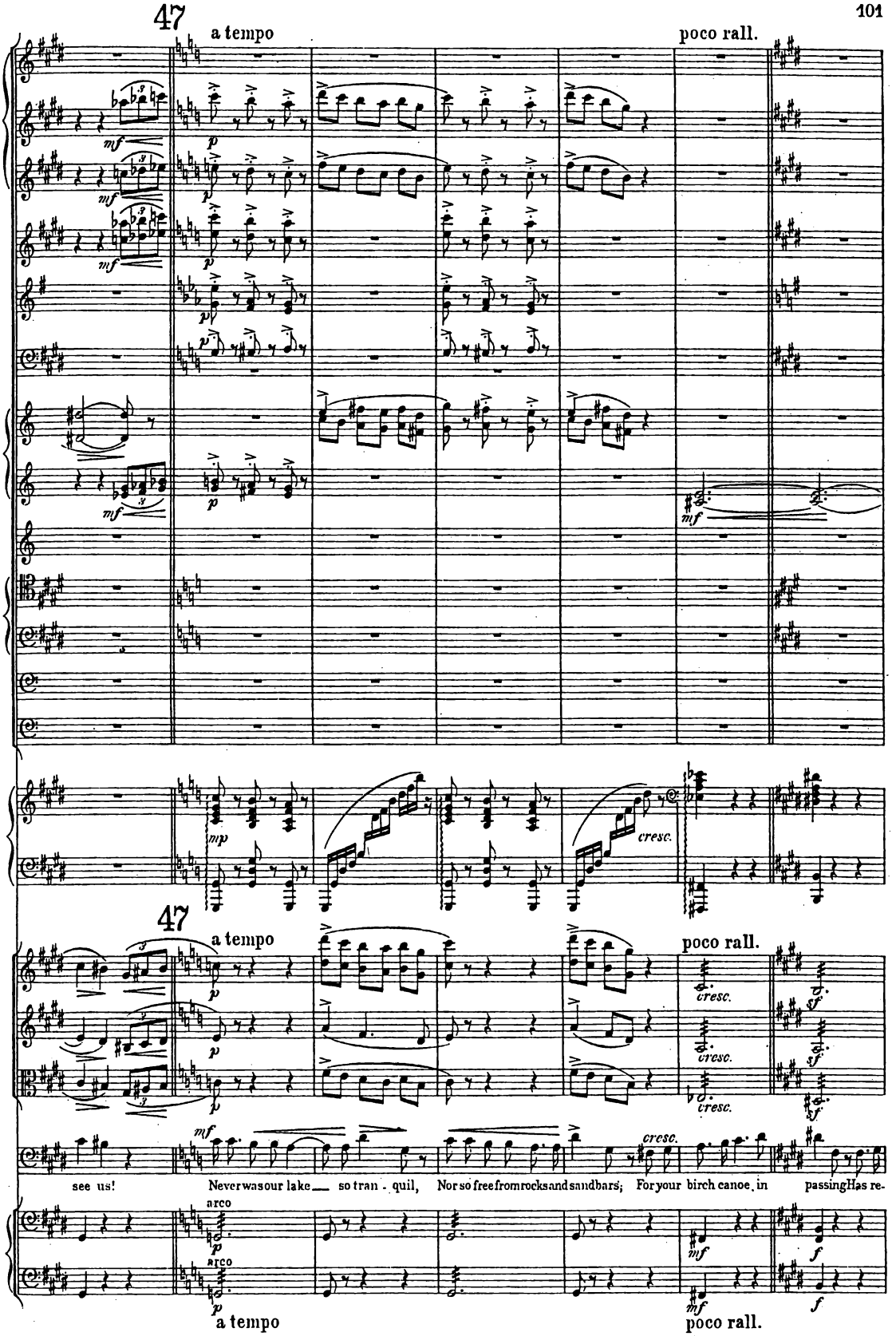
47
a tempo
poco rall.
mf
p
pp
mp
cresc.
47
a tempo
poco rall.
cresc.
sf
see us!
Never was our lake so tran - quil,
Nor so free from rocks and sandbars;
For your birch canoe in
passing Has re-
arco
a tempo
poco rall.

a tempo poco rit. 48 Larghetto. Commodo, ma con dignita.

F♯ to A.

a tempo poco rit. 48 Larghetto. Commodo, ma con dignita.

pizz. arco

mov'd both rock and sandbars! Never before had our to-bac-co Such a sweet and pleasant

a tempo poco rit. Larghetto. Commodo, ma con dignita.

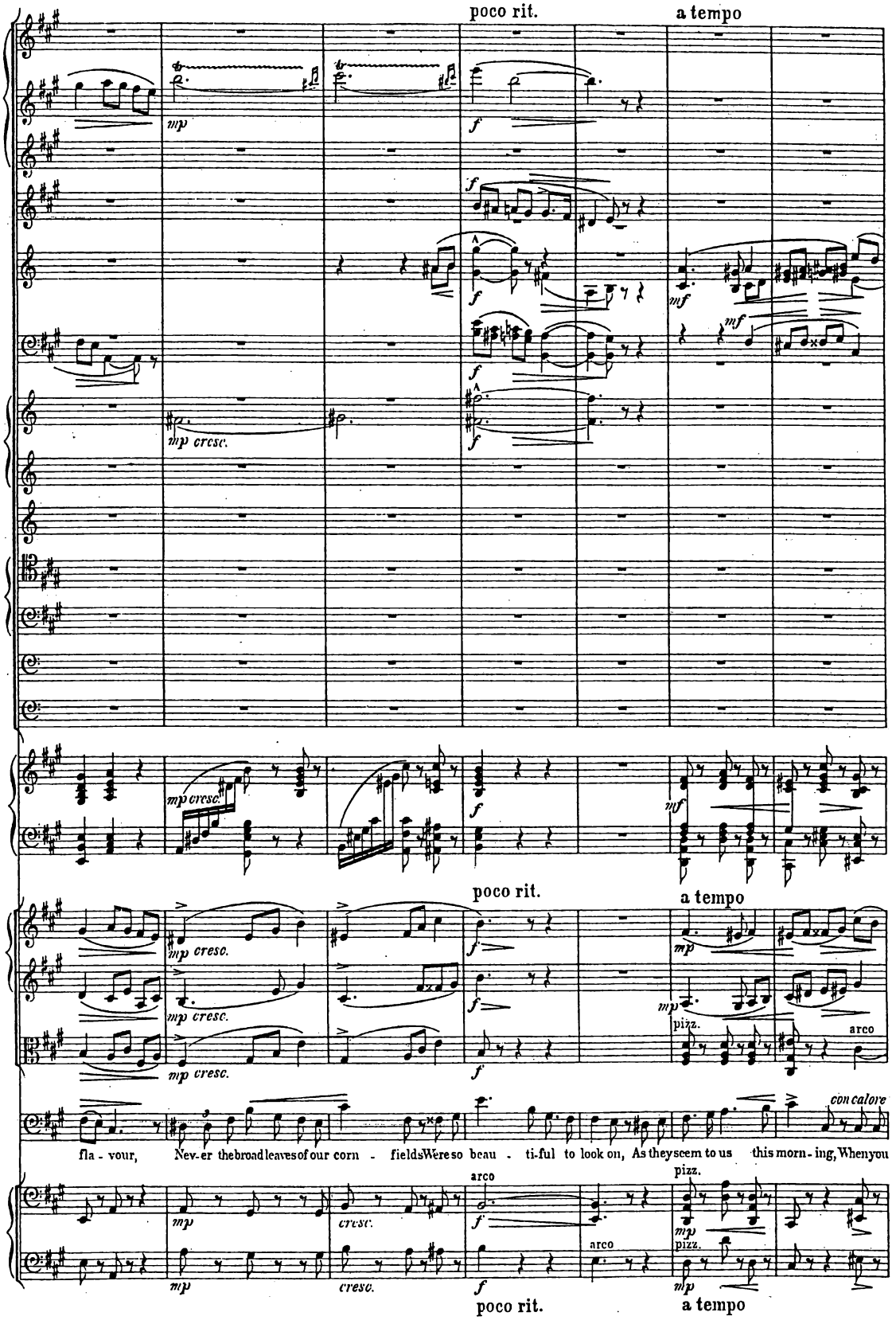
poco rit.
a tempo
mp
f
mf
mp cresc.
poco rit.
a tempo
pizz.
arco
con calore
fla - vour, Nev-er the broad leaves of our corn - fields Were so beau - ti-ful to look on, As they seem to us this morn - ing, When you
cresc.
poco rit.
a tempo

49

poco rall. a tempo

E to D♭. A to A♭

Triang.

49

poco rall. a tempo

pizz.

arco

Tenor Solo.

come so far - to see us!"

arco

pizz.

arco

pizz.

poco rall. a tempo

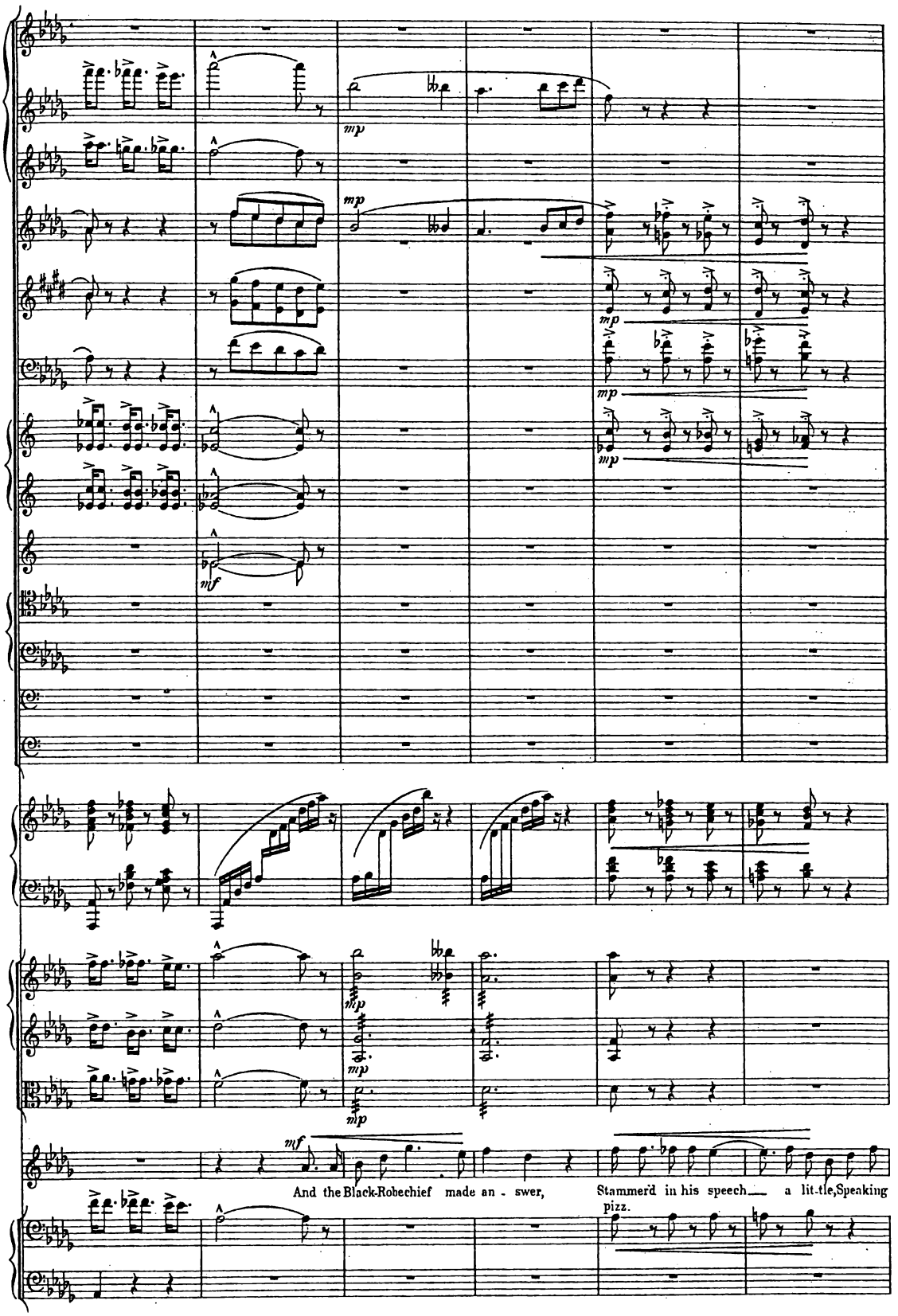
mp
mp
mp
mp
mp
mf
mp
mp
mf
And the Black-Robechief made an - swer,
Stammerd in his speech a lit-tle,Speaking
pizz.

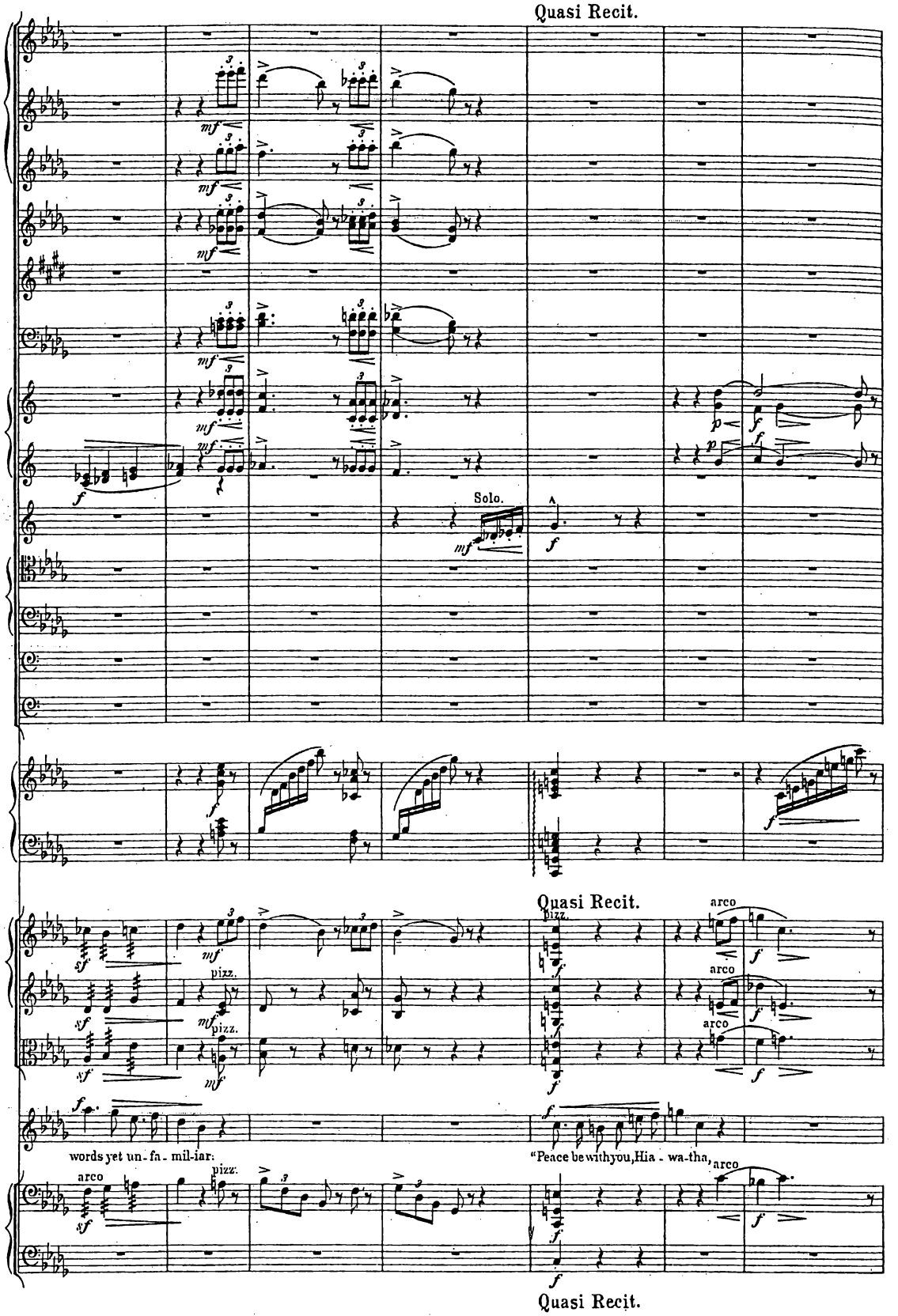
Quasi Recit.
Solo.
Quasi Recit.
pizz.
arco
words yet un - fa - mil - iar:
"Peace be with you, Hia - wa - tha,
Quasi Recit.

a tempo

50 poco allargando

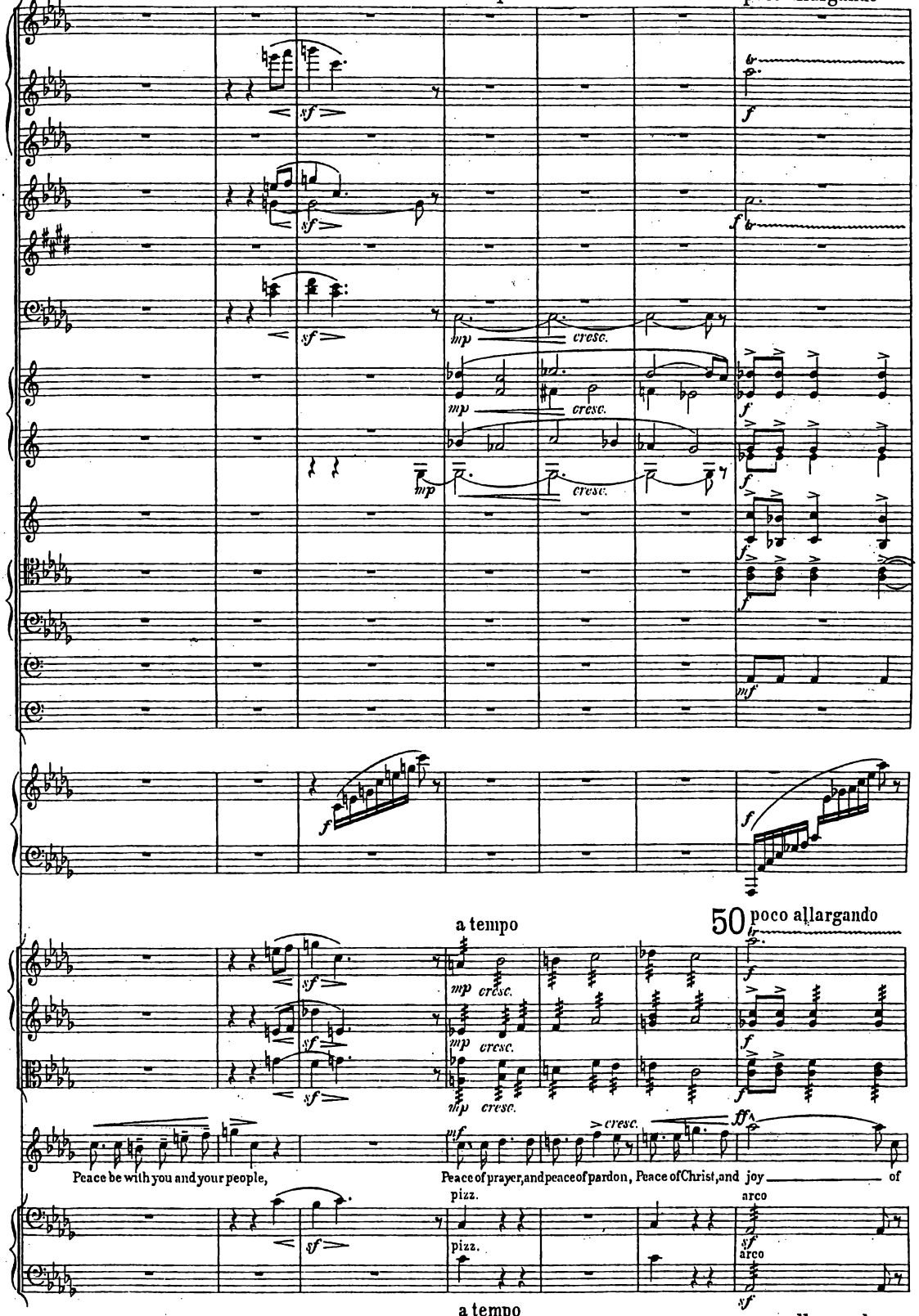

a tempo

50 poco allargando

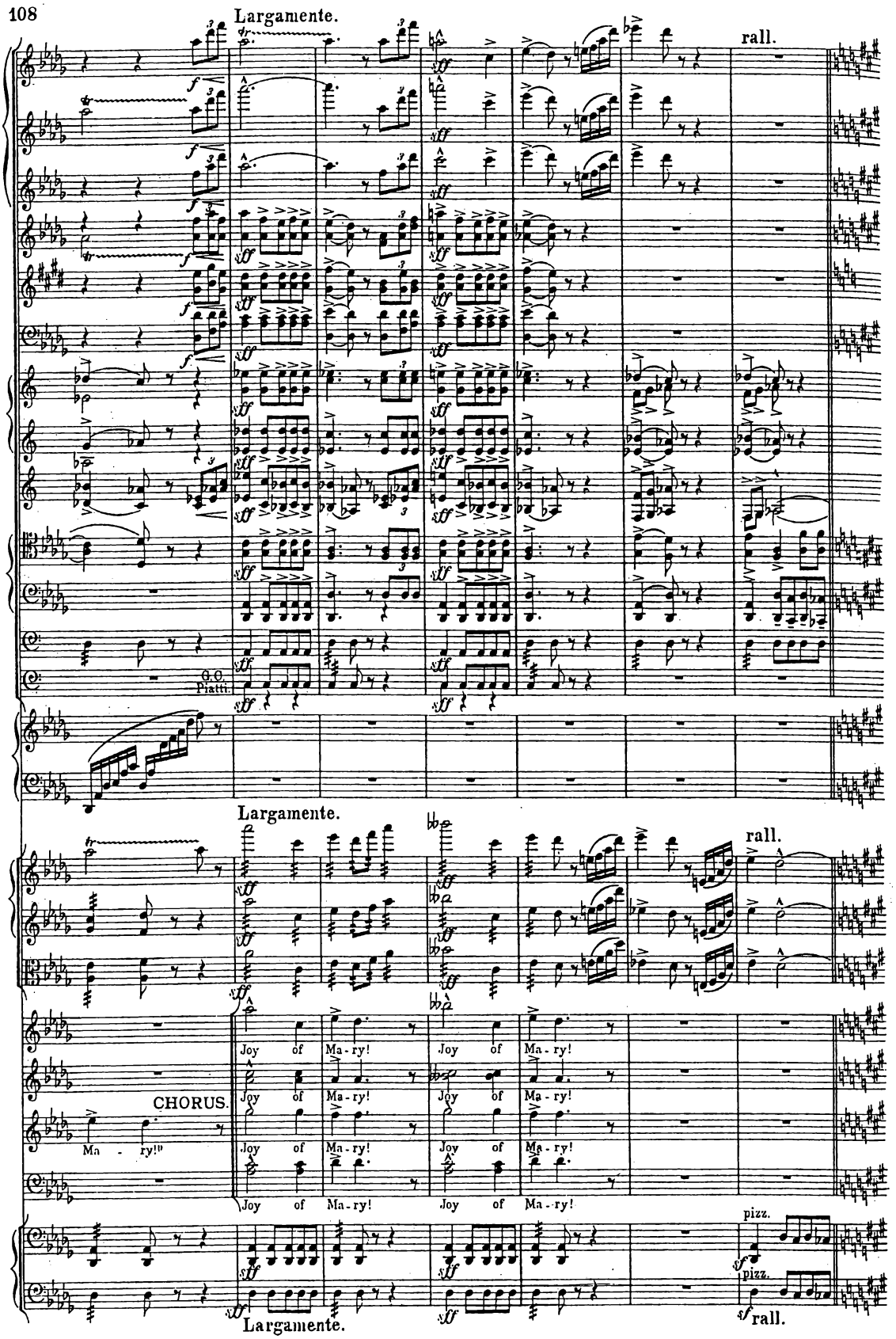
Largamente.
rall.
G.O. Piatti.
Largamente.
rall.
CHORUS.
Ma - ry!"
Joy of Ma-ry!
pizz.
pizz.
Largamente.
rall.

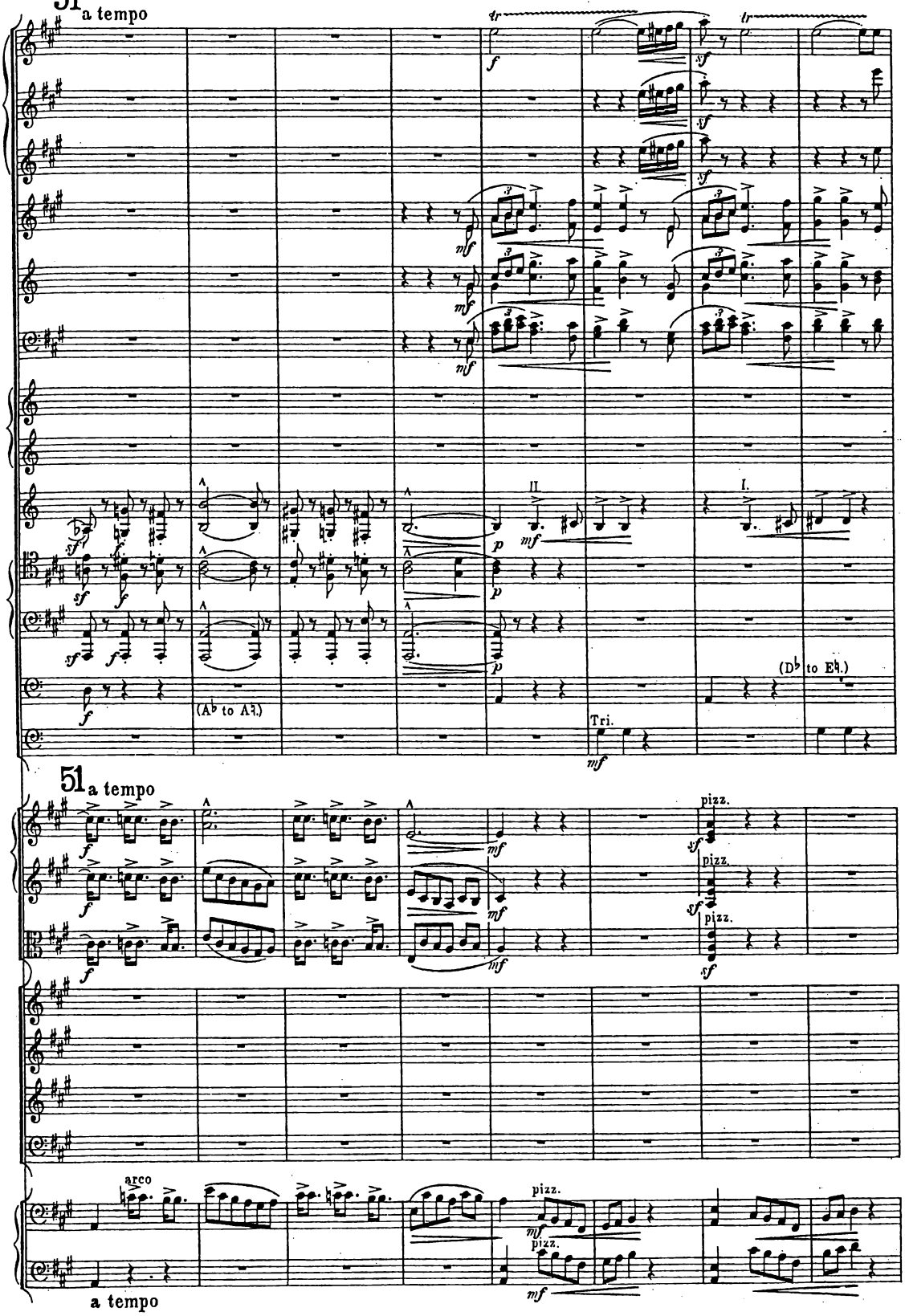
51
a tempo
(A♭ to A♮.)
II
I.
(D♭ to E♮.)
Tri.
51
a tempo
pizz.
arco
a tempo

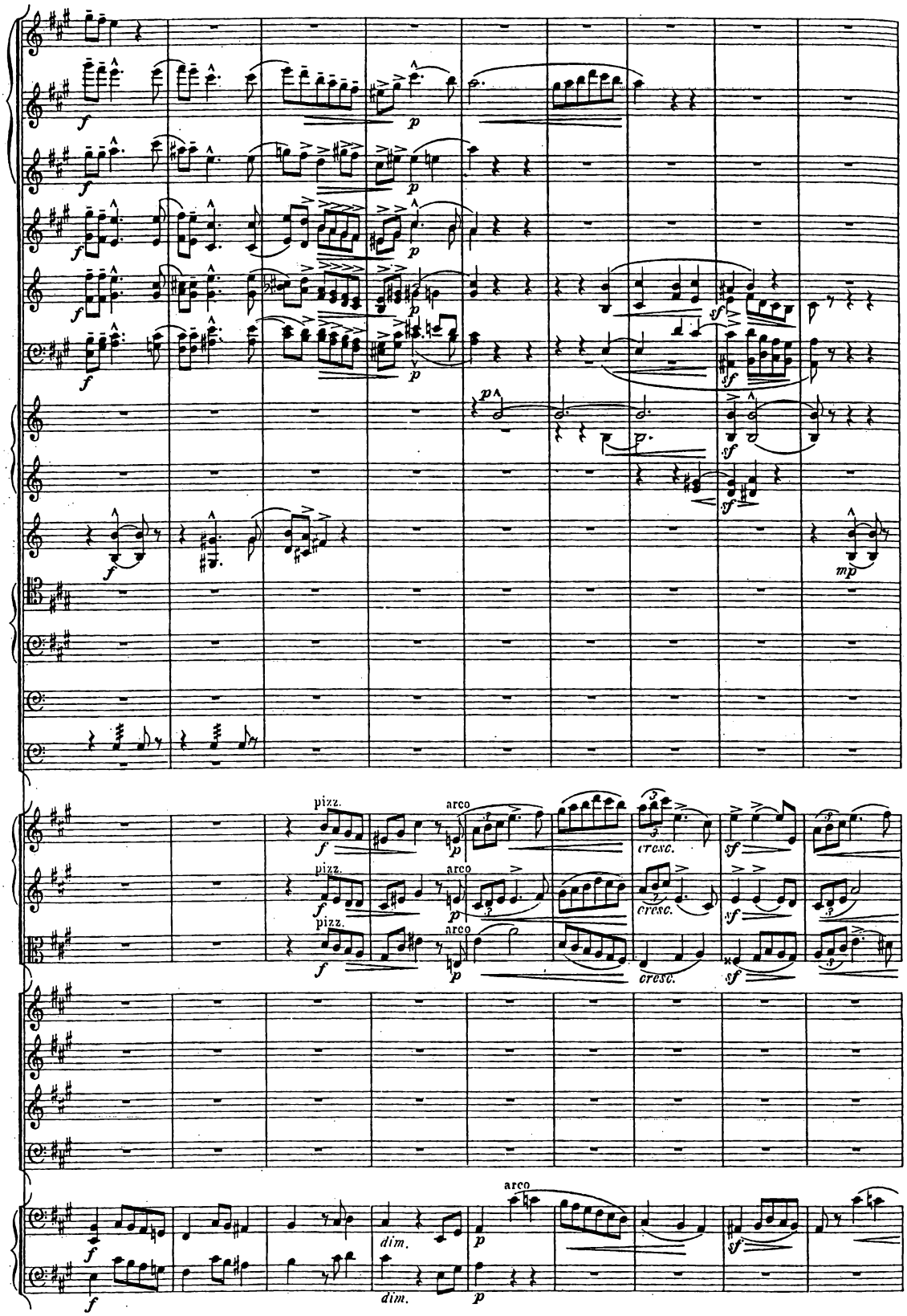
pizz.
arco
cresc.
dim.

52

52

Then the generous Hi - a - wa-tha Led the strangers to his wig-wam,

Led the strangers to his wig-wam,

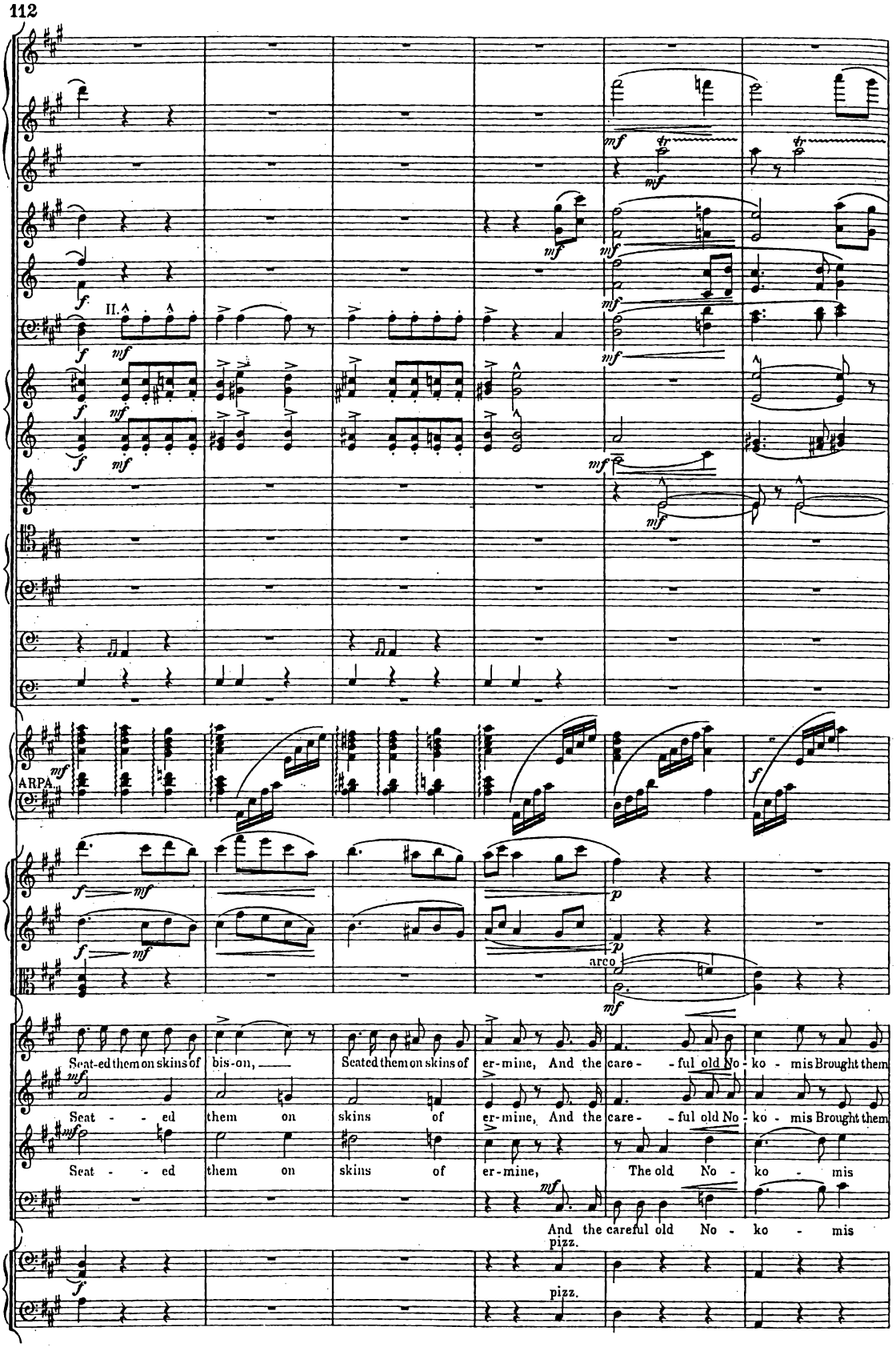
II.
ARPA.
Seat-ed them on skins of bis-on, Seated them on skins of er-mine, And the care- ful old No-ko-mis Brought them
Seat - ed them on skins of er-mine, And the care- ful old No-ko-mis Brought them
Seat - ed them on skins of er-mine, The old No - ko - mis
And the careful old No - ko - mis
arco
pizz.
pizz.

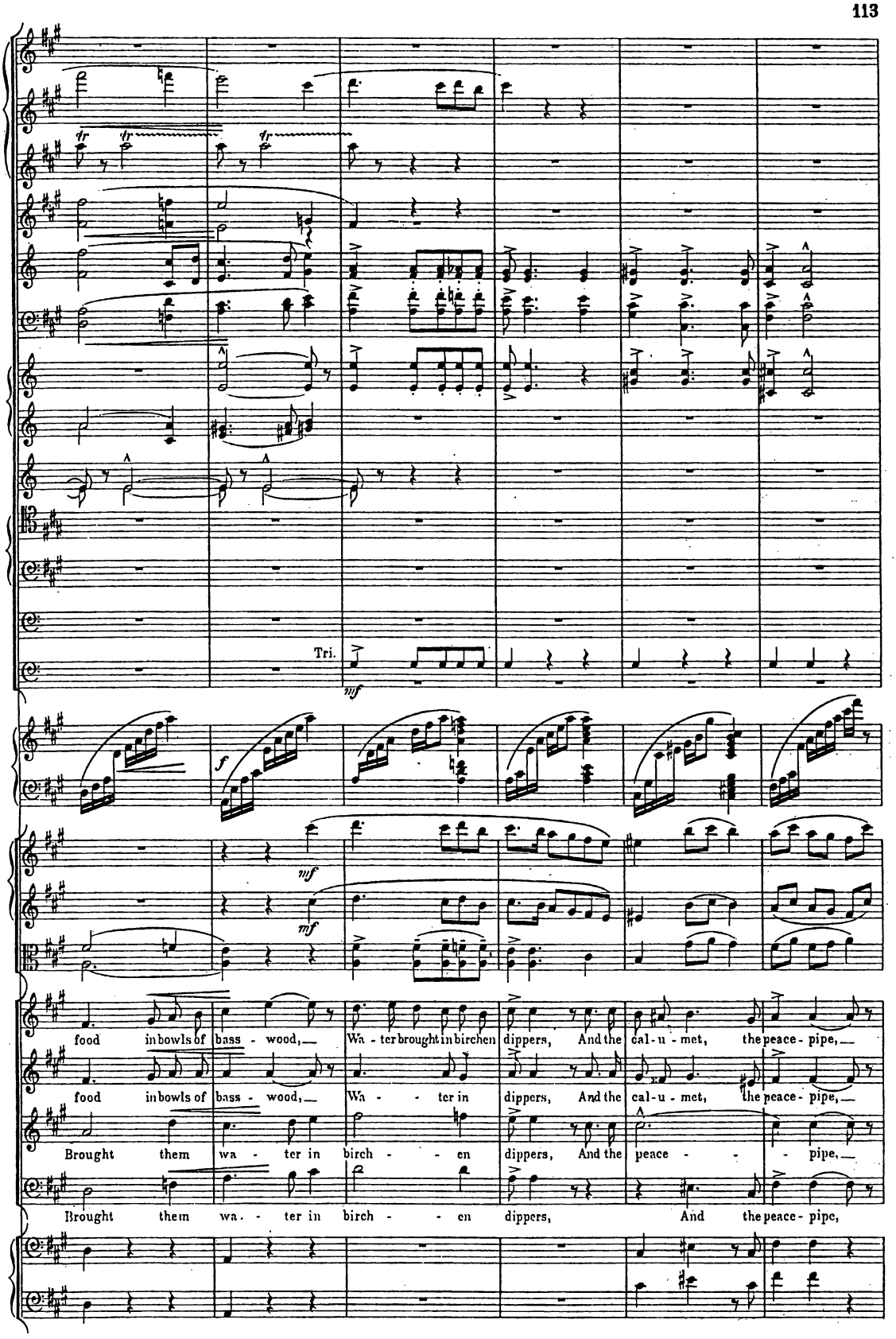
Tri.
mf
f
mf
mf
food in bowls of bass - wood, Wa - ter brought in birchen dippers, And the cal-u - met, the peace - pipe,
food in bowls of bass - wood, Wa - - ter in dippers, And the cal-u - met, the peace - pipe,
Brought them wa - ter in birch - - - en dippers, And the peace - - - pipe,
Brought them wa. - ter in birch - - - en dippers, And the peace - pipe,

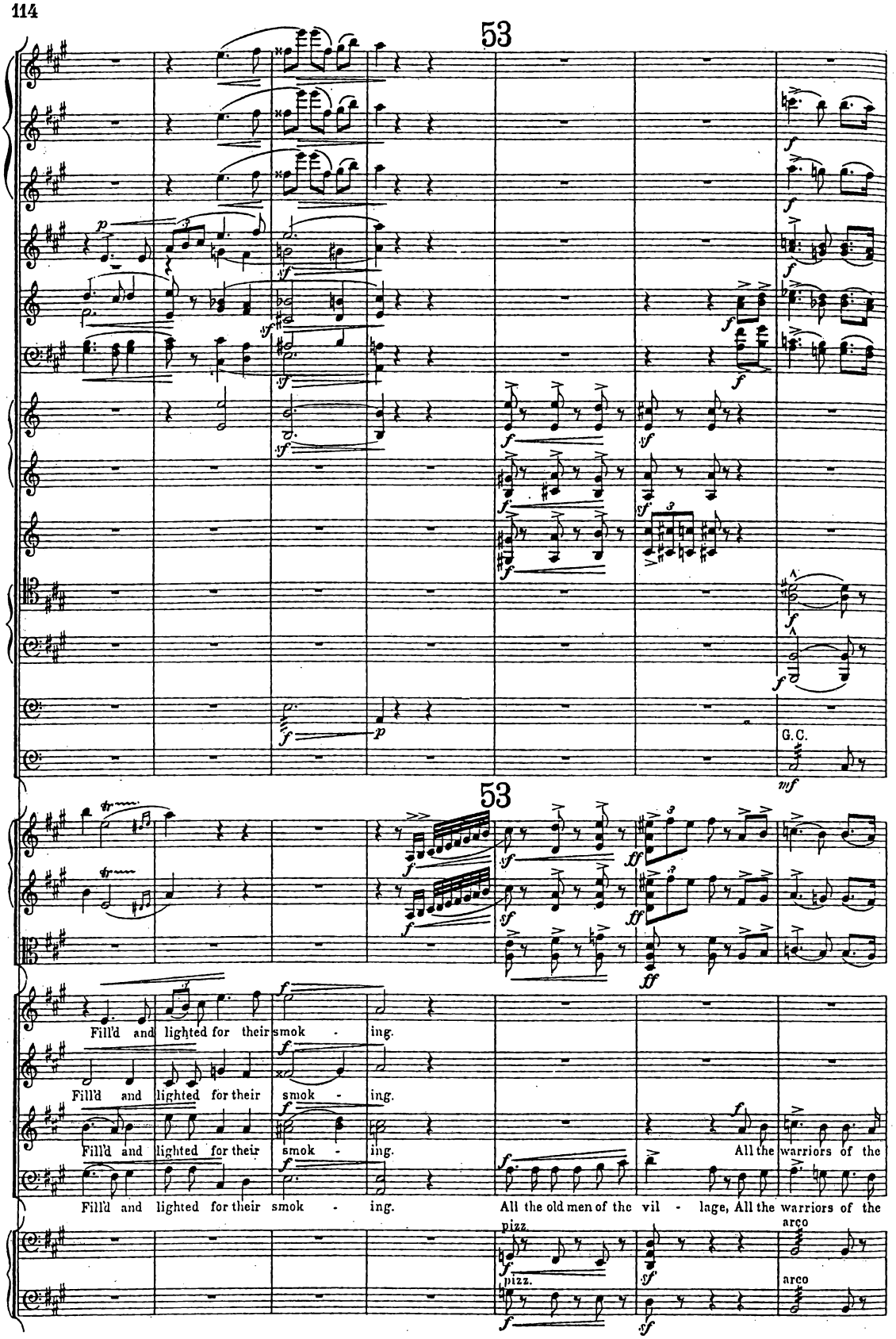
53
G.C.
53
Fill'd and lighted for their smok - ing.
Fill'd and lighted for their smok - ing.
Fill'd and lighted for their smok - ing.
Fill'd and lighted for their smok - ing.
All the old men of the vil - lage, All the warriors of the
All the warriors of the
pizz.
arco
pizz.
arco

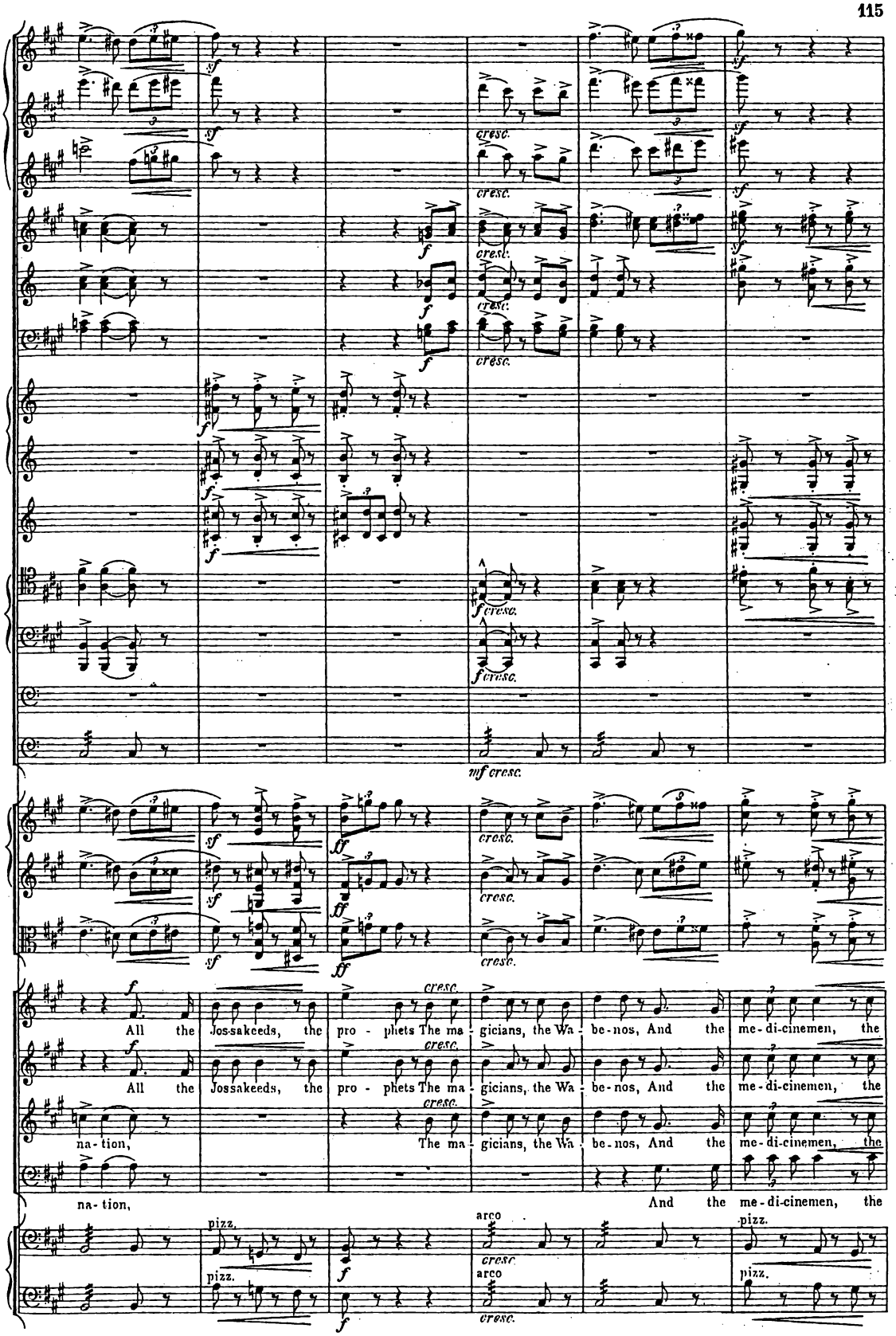
All the Jossakeeds, the pro - phets The ma - gicians, the Wa - be - nos, And the me - di - cinemen, the na - tion,
All the Jossakeeds, the pro - phets The ma - gicians, the Wa - be - nos, And the me - di - cinemen, the na - tion,
The ma - gicians, the Wa - be - nos, And the me - di - cinemen, the
And the me - di - cinemen, the
cresc.
mf cresc.
pizz.
arco

54

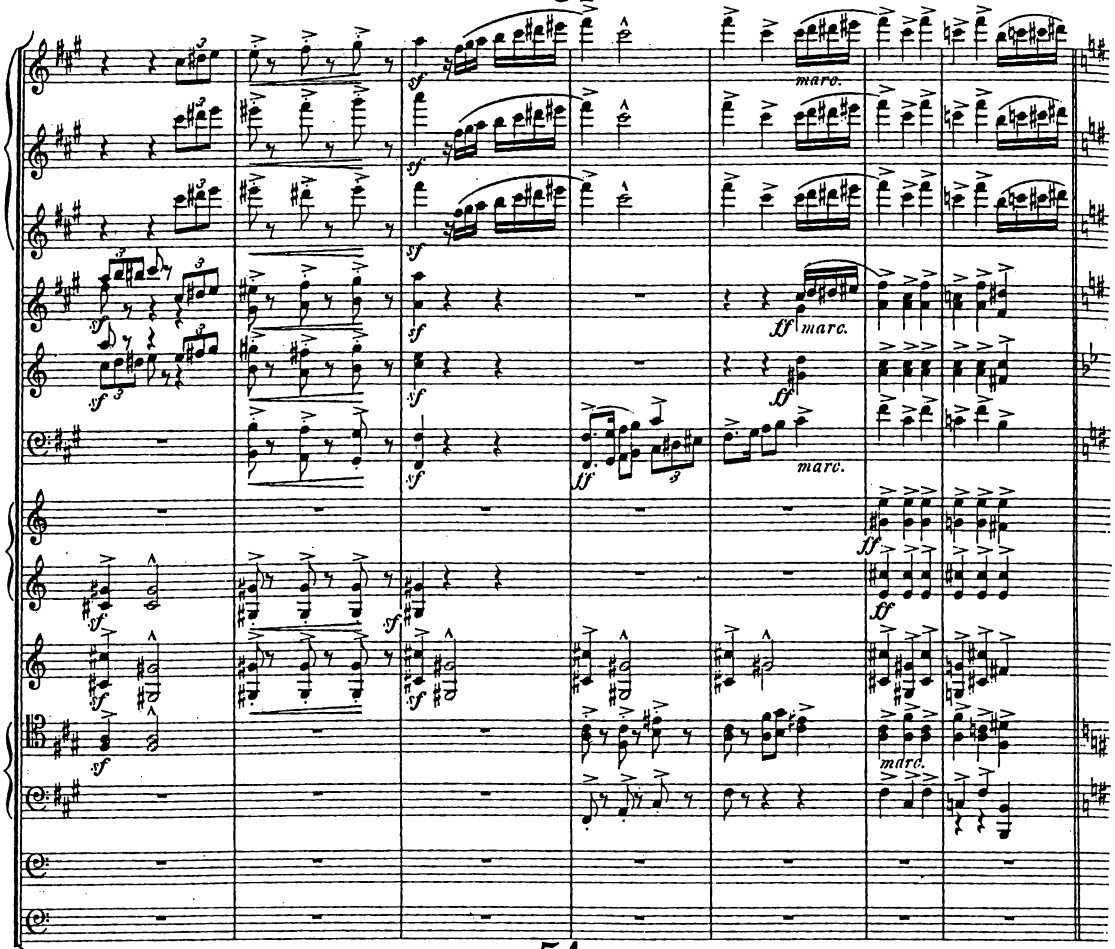
marc.
ff
marc.
ff
marc.
ff
marc.

54

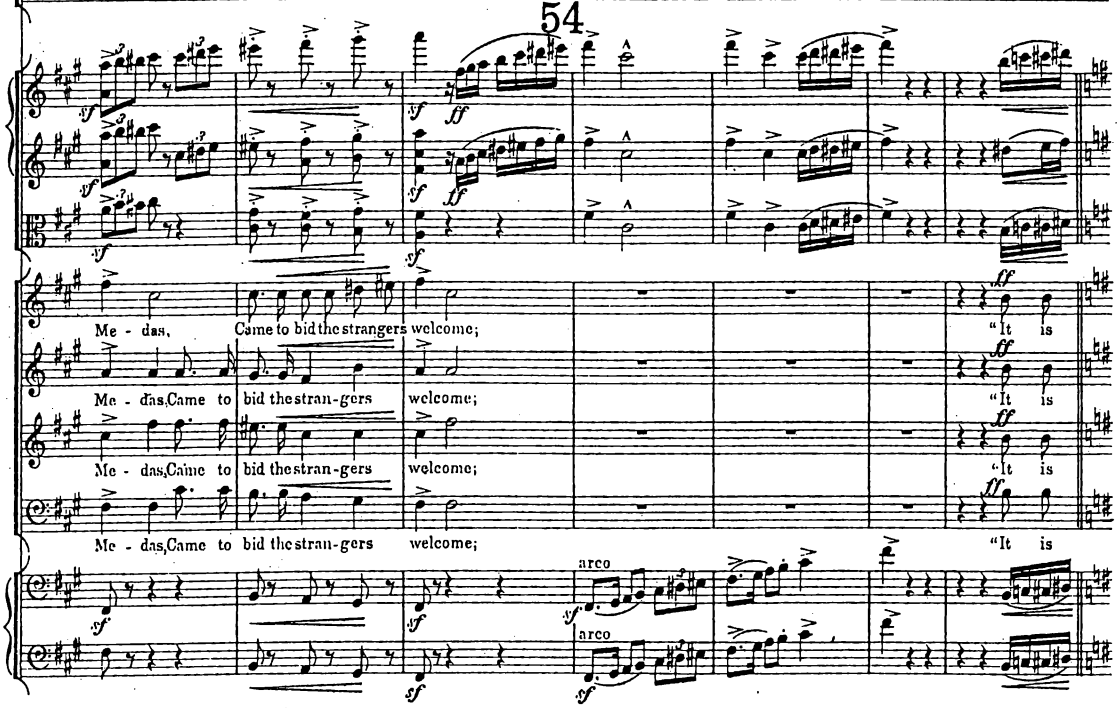
Me - das, Came to bid the strangers welcome; "It is
Me - das, Came to bid the stran-gers welcome; "It is
Me - das, Came to bid the stran-gers welcome; "It is
Me - das, Came to bid the stran-gers welcome; "It is
arco
arco

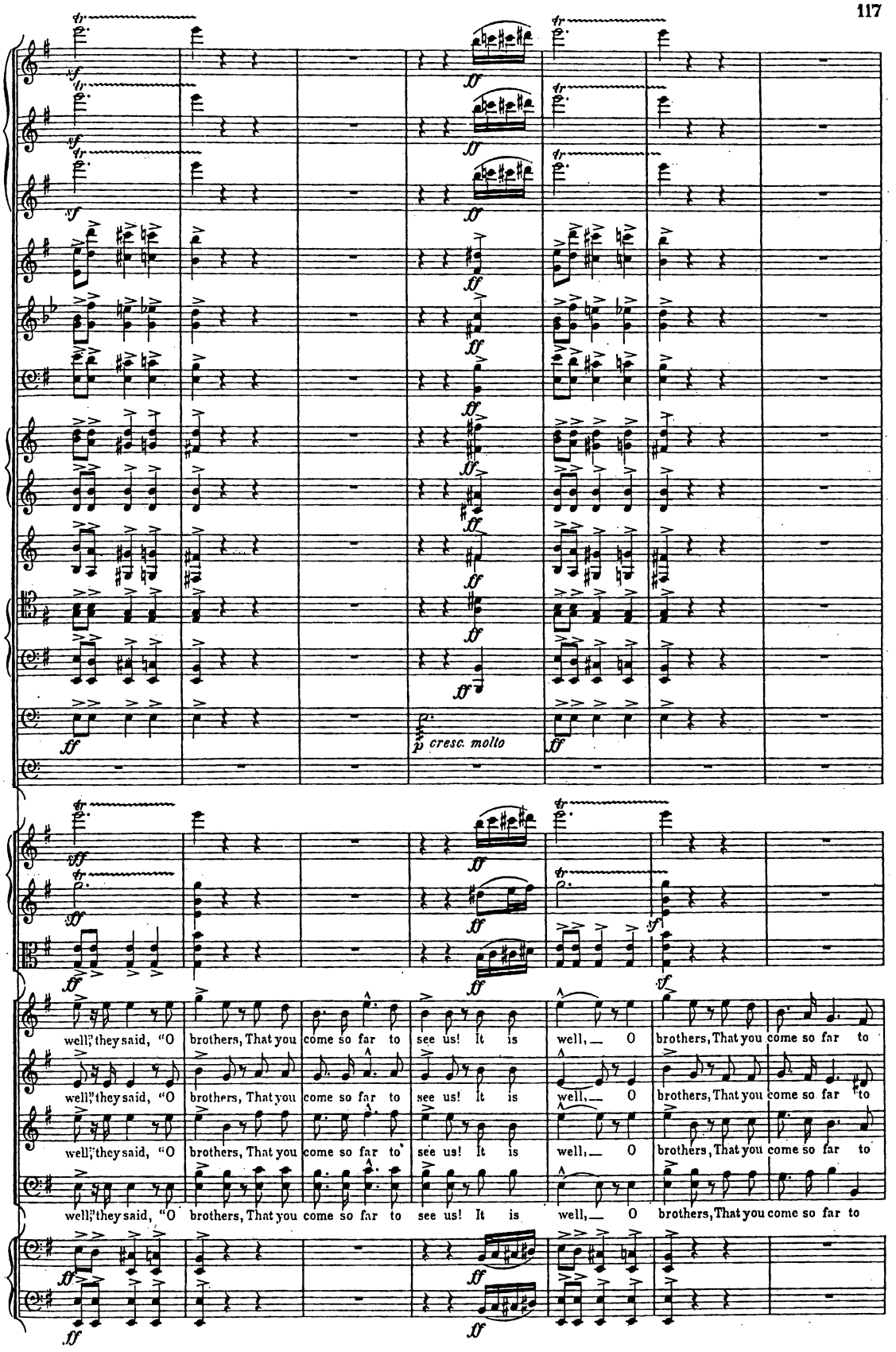
p cresc. molto
well, they said, "O brothers, That you come so far to see us! It is well, — O brothers, That you come so far to
well, they said, "O brothers, That you come so far to see us! It is well, — O brothers, That you come so far to
well, they said, "O brothers, That you come so far to see us! It is well, — O brothers, That you come so far to
well, they said, "O brothers, That you come so far to see us! It is well, — O brothers, That you come so far to

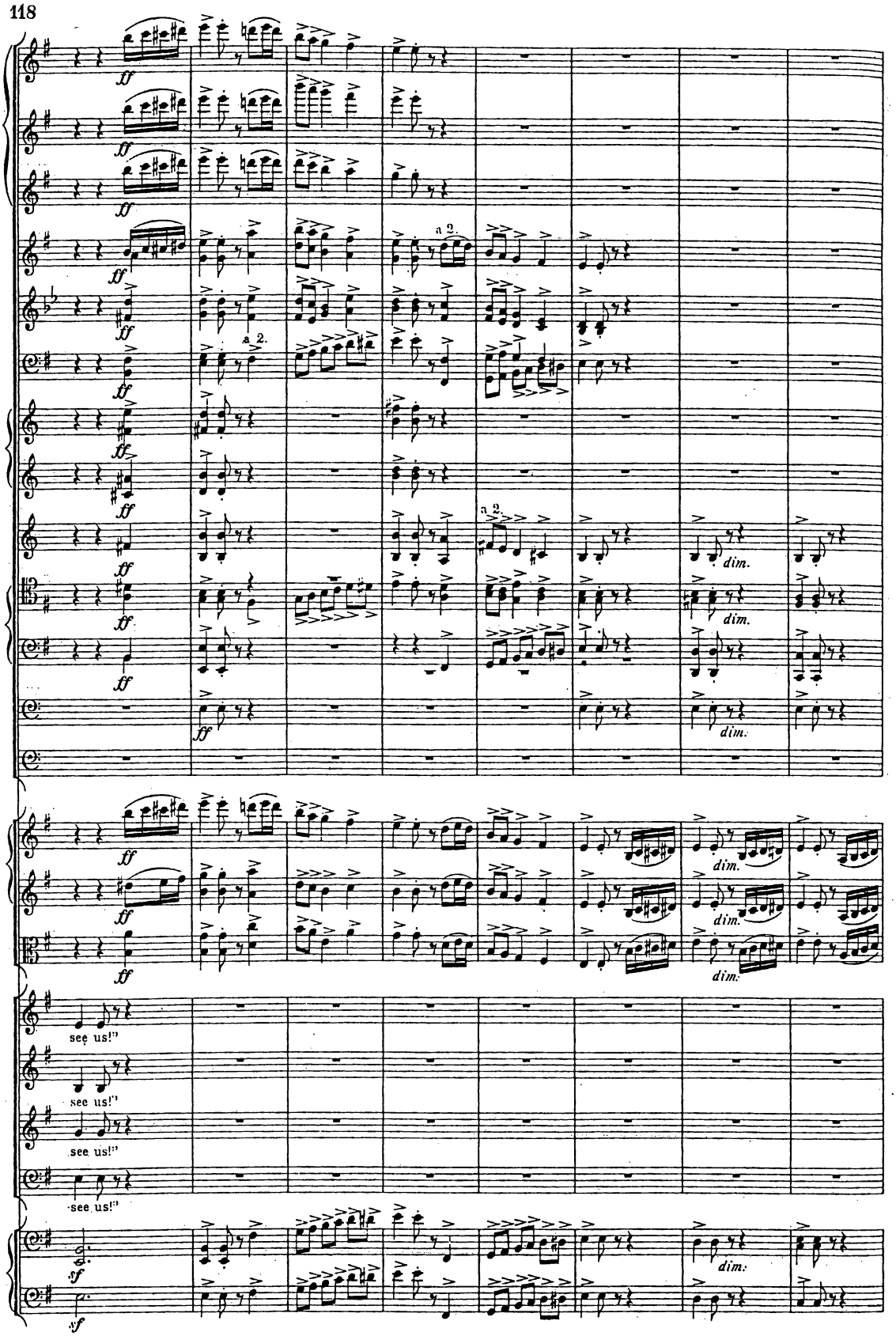
ff
a 2.
dim.
see us!"
sf

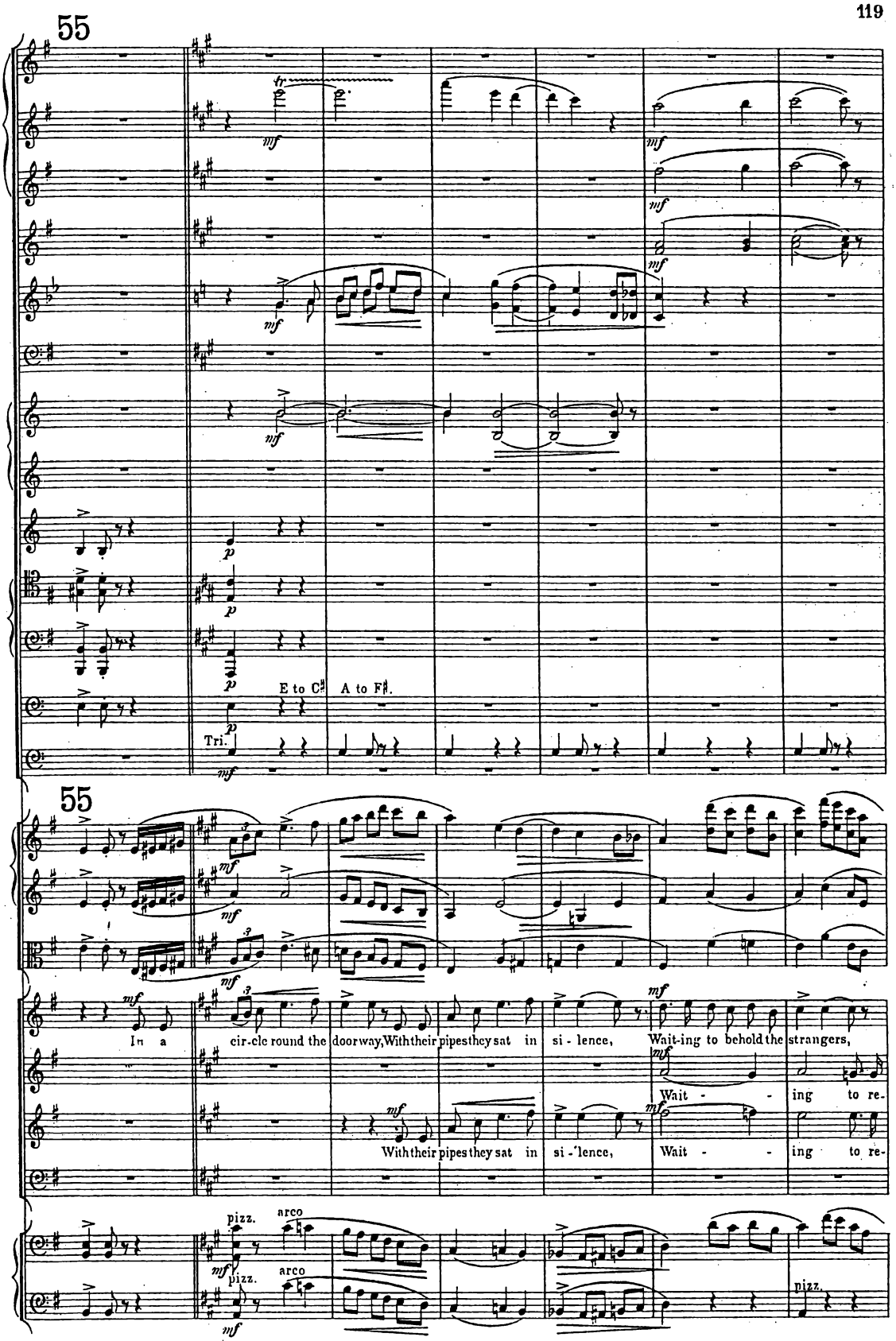
55
E to C♯
A to F♯.
Tri.
55
In a
cir-cle round the door way, With their pipes they sat in si - lence,
Wait-ing to behold the strangers,
Wait - - ing to re-
With their pipes they sat in si - lence,
Wait - - ing to re-
pizz.
arco
pizz.
arco
pizz.

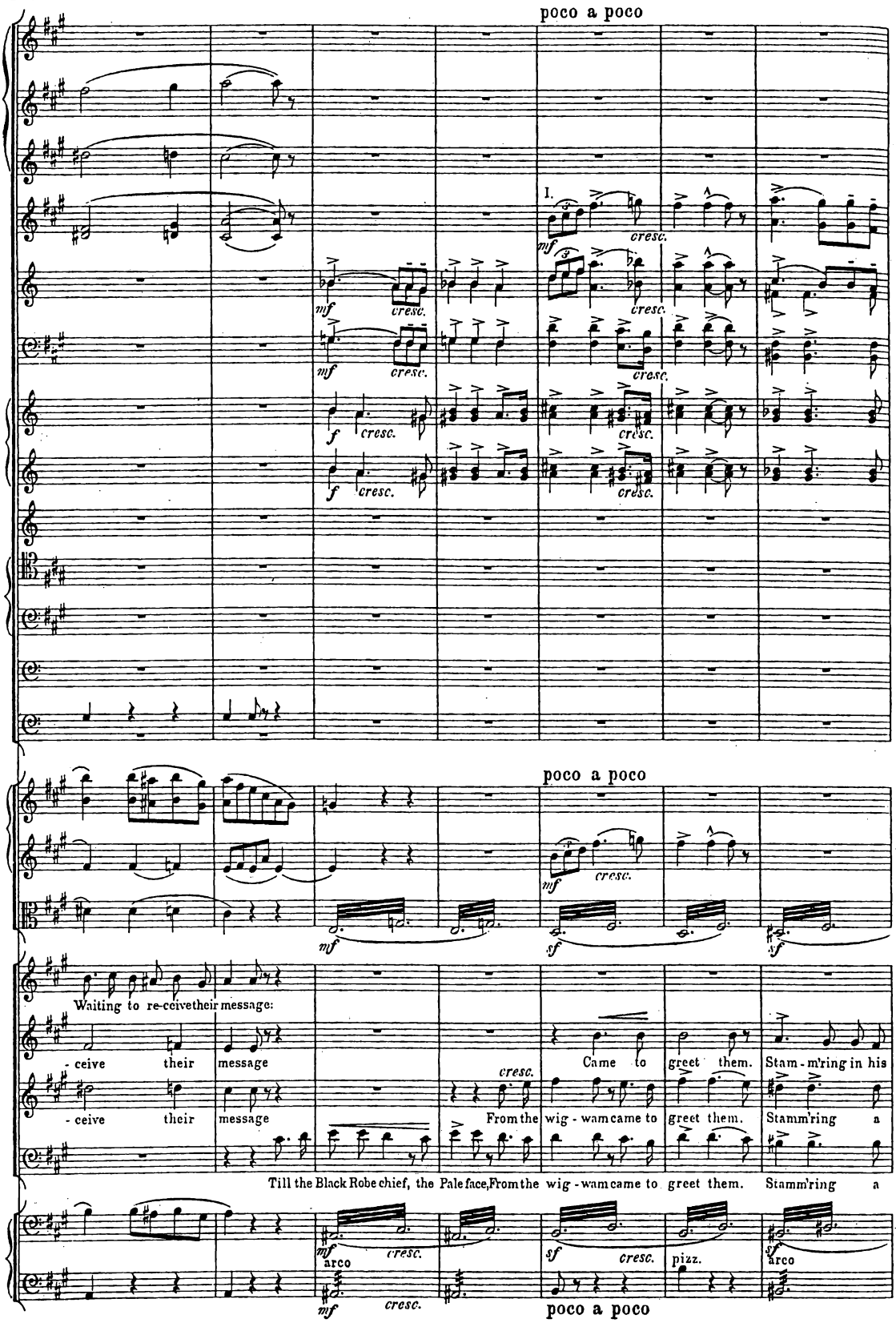
poco a poco
I.
mf
cresc.
f
poco a poco
sf
Waiting to re-ceive their message:
- ceive their message
Came to greet them.
Stam - m'ring in his
From the wig - wam came to greet them.
Stamm'ring a
Till the Black Robe chief, the Pale face,
arco
pizz.
poco a poco

56

f *cresc. accel.*

f *cresc. accel.*

f

f

f

f

cresc. accel.

f marc. *cresc. accel.*

f marc. *cresc. accel.*

cresc. accel.

mf cresc. accel.

56

f *cresc. accel.*

f *cresc. accel.*

cresc. accel.

ff

Speaking words yet un-fa-mil-iar; "It is

speech a lit-tle, Speaking words yet un-fa-mil-iar; "It is

lit-tle, Speaking words yet un-fa-mil-iar; "It is

lit-tle, Speaking words yet un fa-mil-iar; "It is

pizz. arco *cresc. accel.* pizz. arco

cresc. accel.

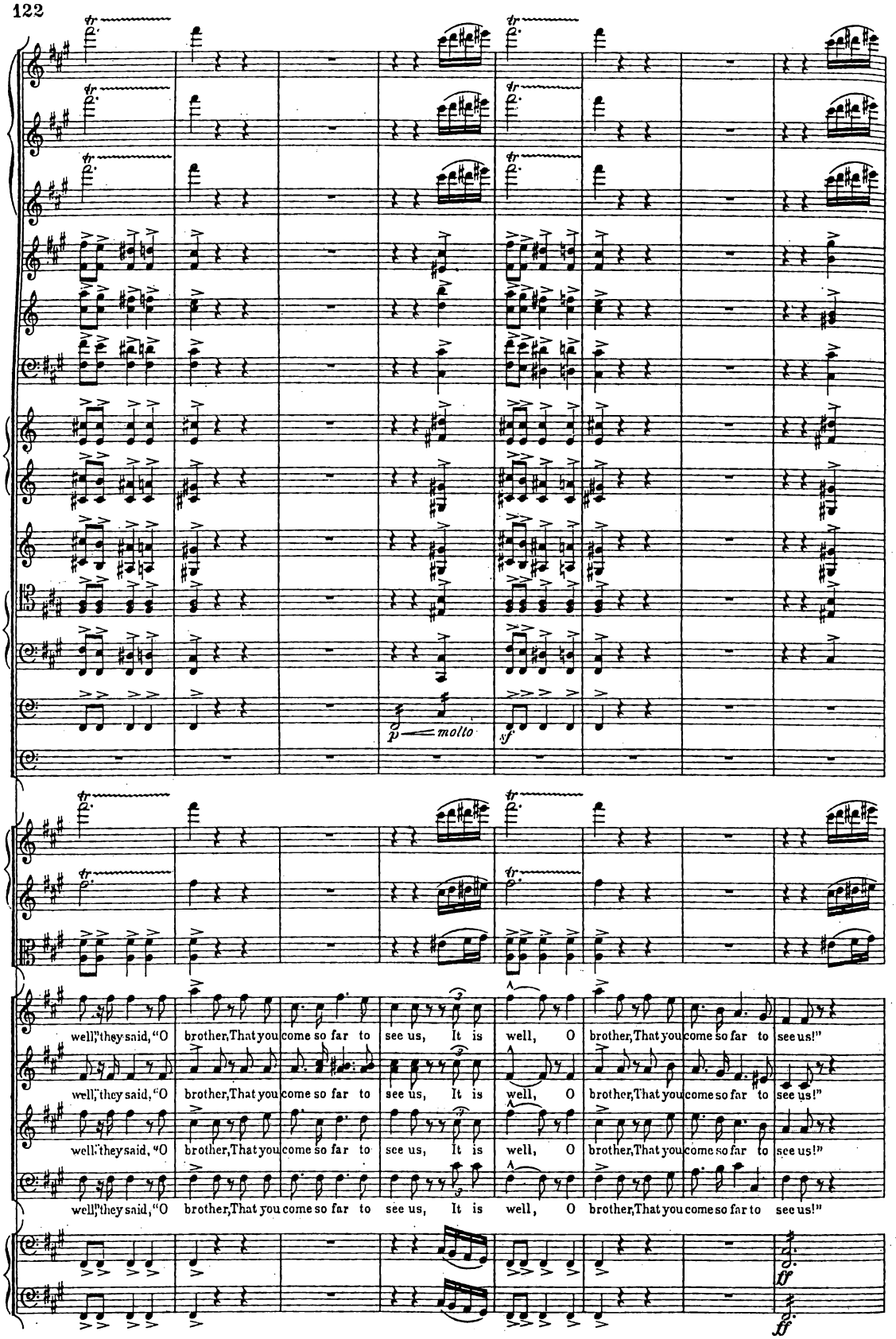
p molto
sf
well, they said, "O brother, That you come so far to see us, It is well, O brother, That you come so far to see us!"
well, they said, "O brother, That you come so far to see us, It is well, O brother, That you come so far to see us!"
well, they said, "O brother, That you come so far to see us, It is well, O brother, That you come so far to see us!"
well, they said, "O brother, That you come so far to see us, It is well, O brother, That you come so far to see us!"
ff
ff

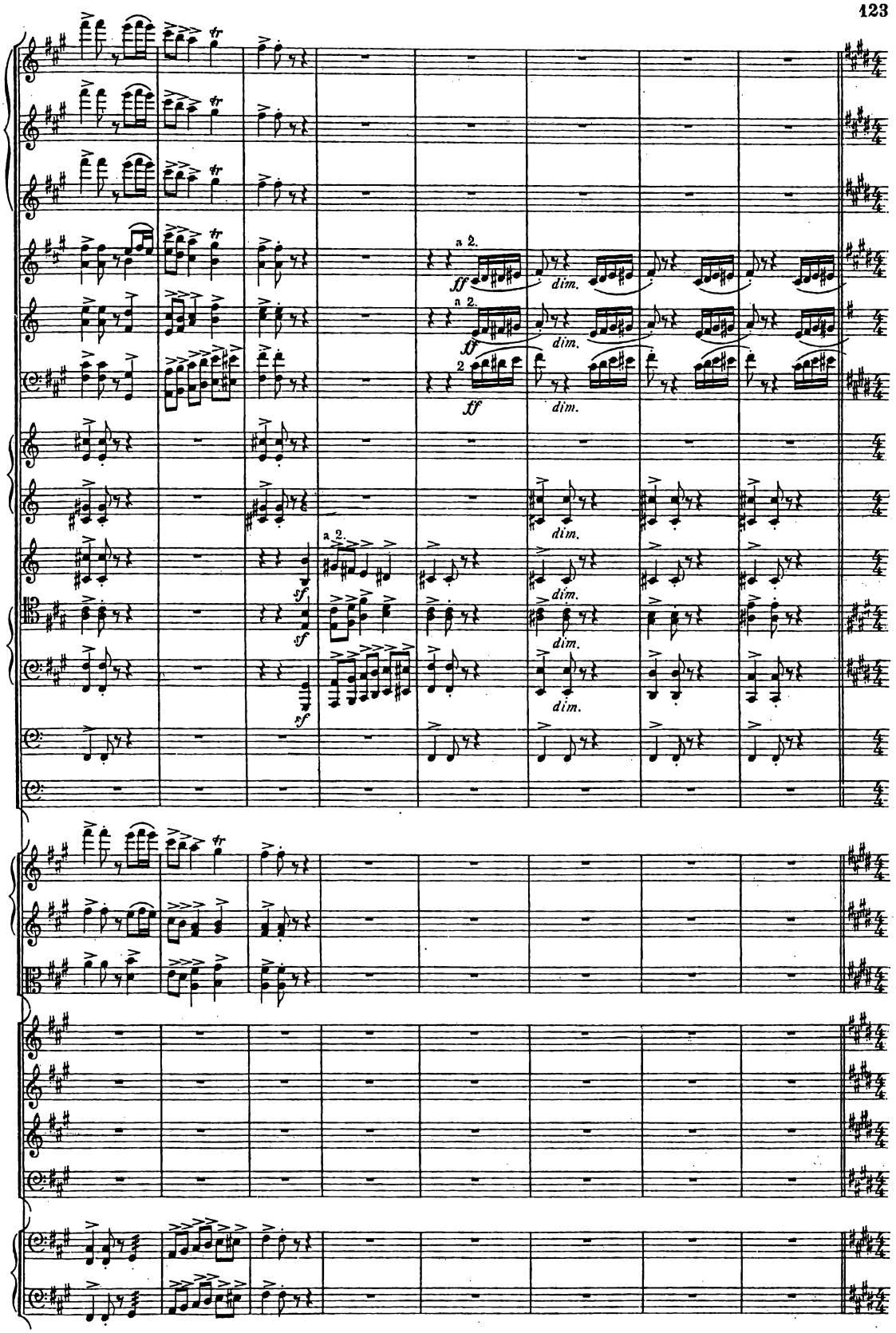
a 2.
ff
dim.
sf

57

Agitato, ma non troppo mosso.

C♯ to D. F♯ to G♯.

ARPA.

cresc.

57

Agitato, ma non troppo mosso.

pizz.

arco

pizz.

Tenor. Recit.

Then the Black-Robe chief, the Prophet, Told his message to the people, Told the pur-port of his mis - sion,

pizz.

pizz.

Agitato, ma non troppo mosso.

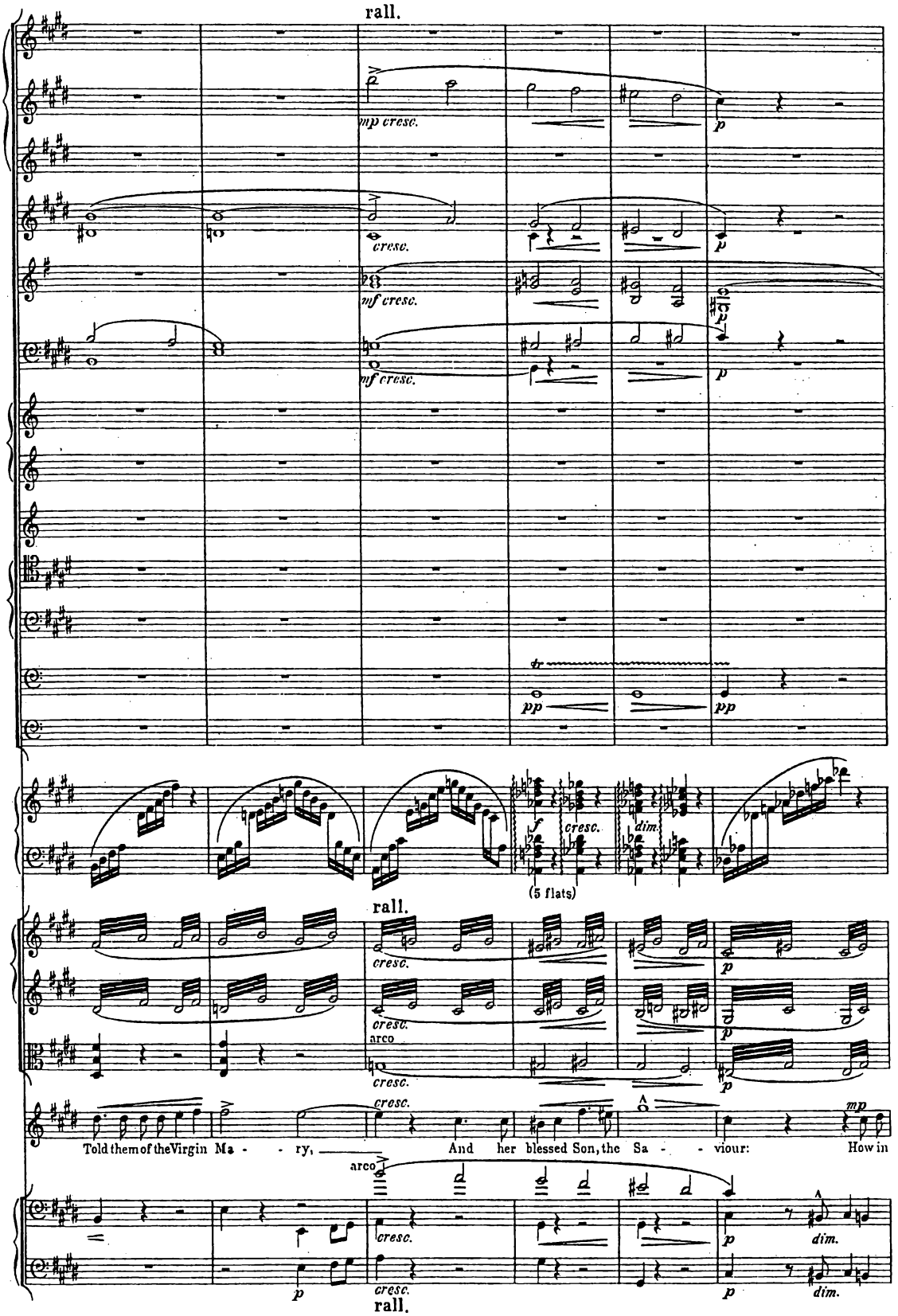
rall.
mp cresc.
p
cresc.
mf cresc.
mf cresc.
p
p
tr
pp
pp
f
cresc.
dim.
(5 flats)
rall.
cresc.
p
cresc.
arco
cresc.
p
cresc.
mp
Told them of the Virgin Ma - - ry, And her blessed Son, the Sa - - viour: How in
arco
cresc.
p
dim.
p
cresc.
dim.
rall.

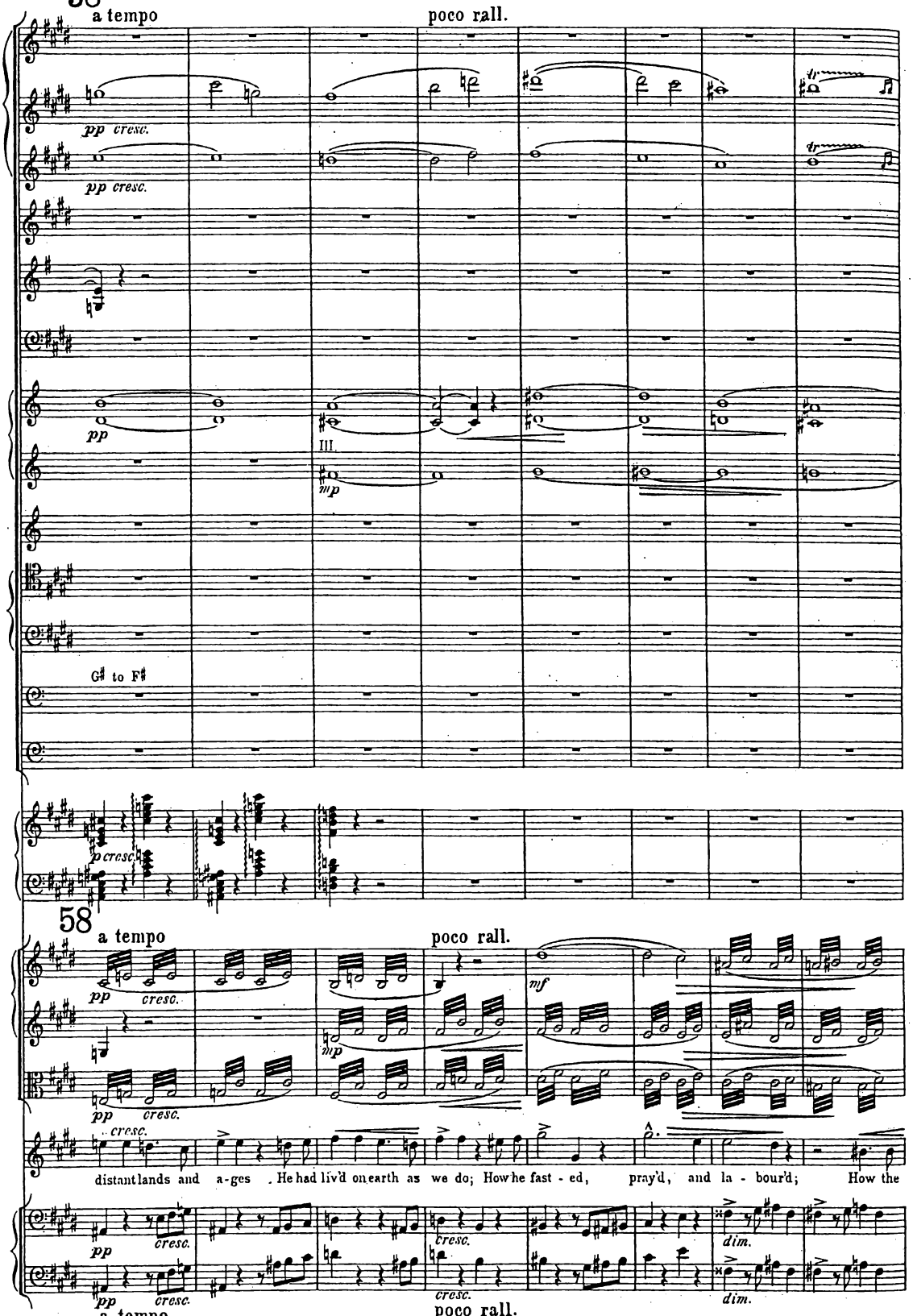
58
a tempo
poco rall.
pp cresc.
pp cresc.
pp
III.
mp
G♯ to F♯
p cresc.
58
a tempo
poco rall.
pp cresc.
mp
mf
pp cresc.
cresc.
distant lands and a-ges . He had liv'd on earth as we do; How he fast - ed, pray'd, and la - bour'd; How the
pp cresc.
cresc.
cresc.
dim.
pp cresc.
dim.
a tempo
poco rall.

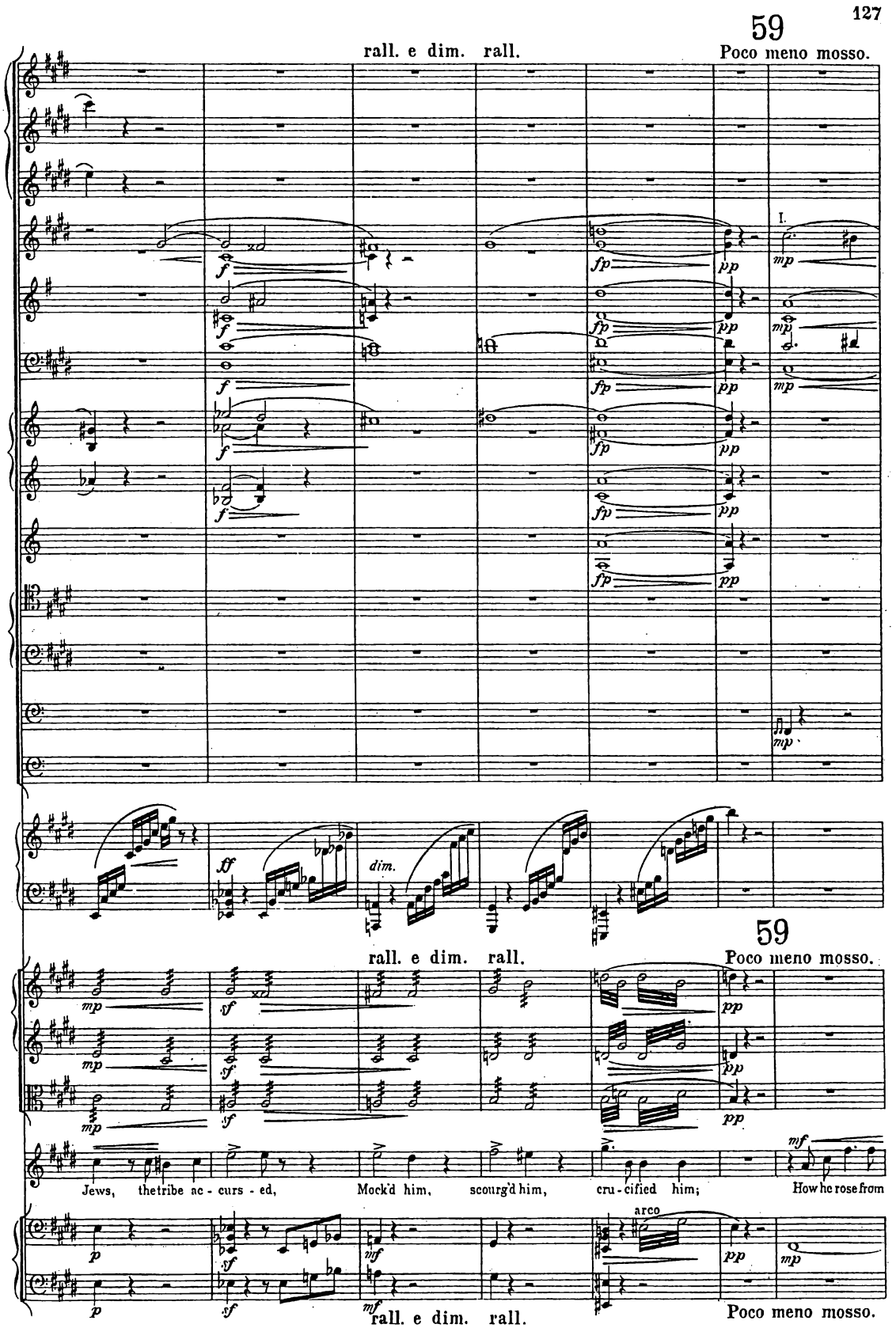
59
rall. e dim. rall.
Poco meno mosso.
I.
dim.
59
rall. e dim. rall.
Poco meno mosso.
Jews, the tribe ac - curs - ed, Mock'd him, scourg'd him, cru - cified him; How he rose from
arco
rall. e dim. rall.
Poco meno mosso.

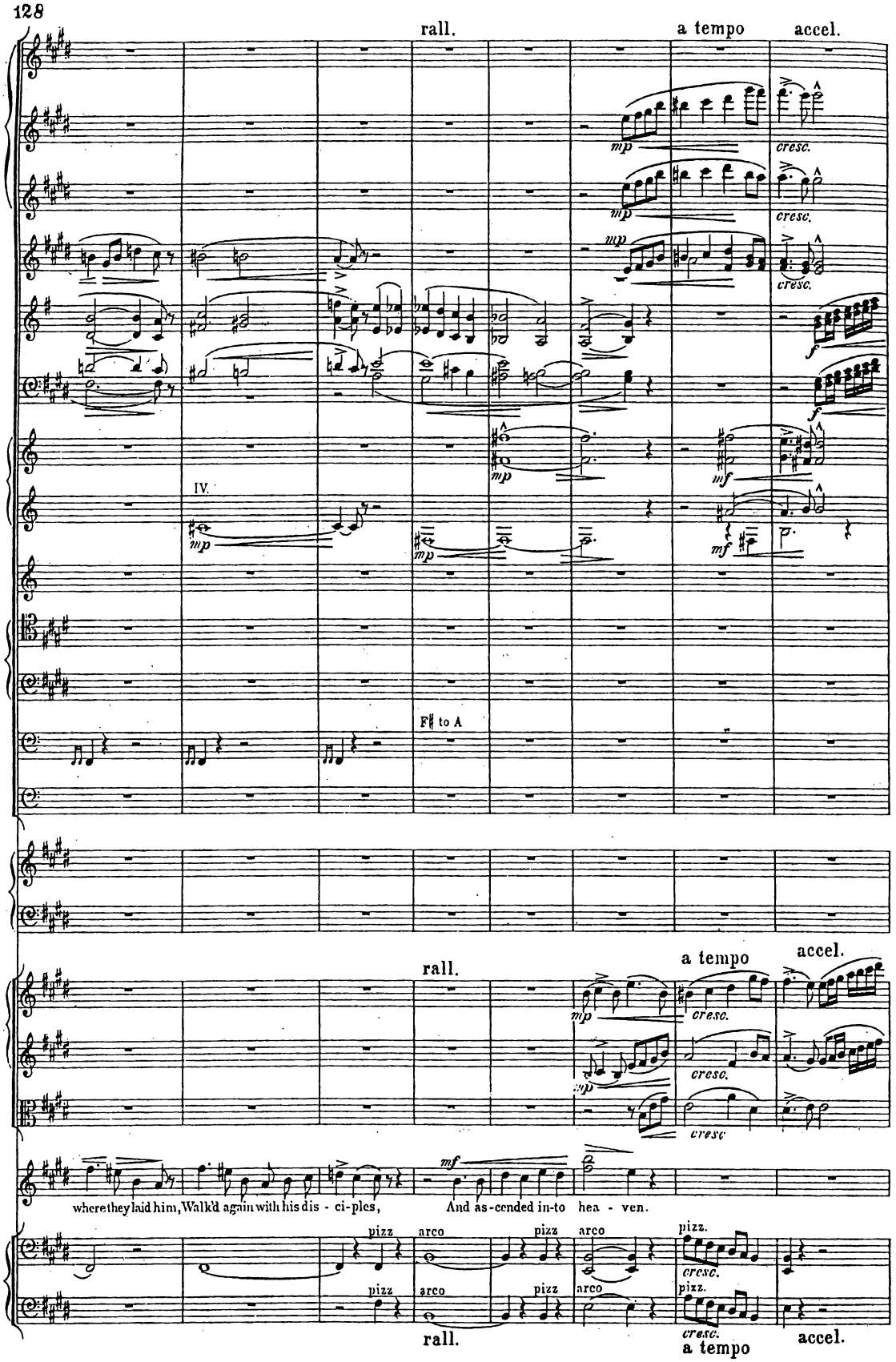
rall.
a tempo
accel.
mp
cresc.
f
mf
IV.
F♯ to A
where they laid him, Walk'd again with his dis - ci-ples,
And as-cended in-to hea - ven.
pizz
arco

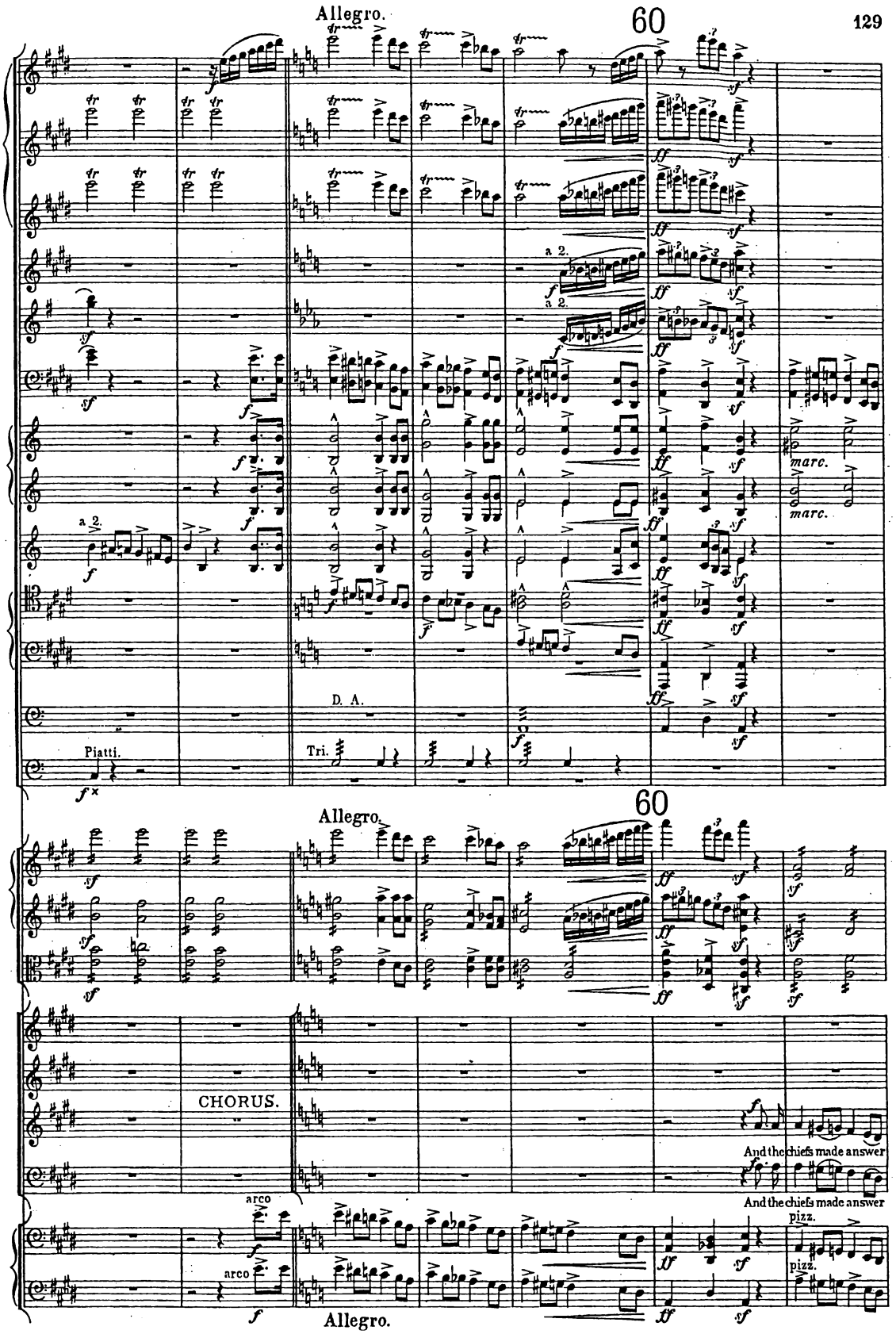
Allegro.
60
a 2.
a 2.
marc.
marc.
D. A.
Tri.
Piatti.
Allegro.
60
CHORUS.
And the chiefs made answer
And the chiefs made answer
arco
arco
pizz.
pizz.
Allegro.

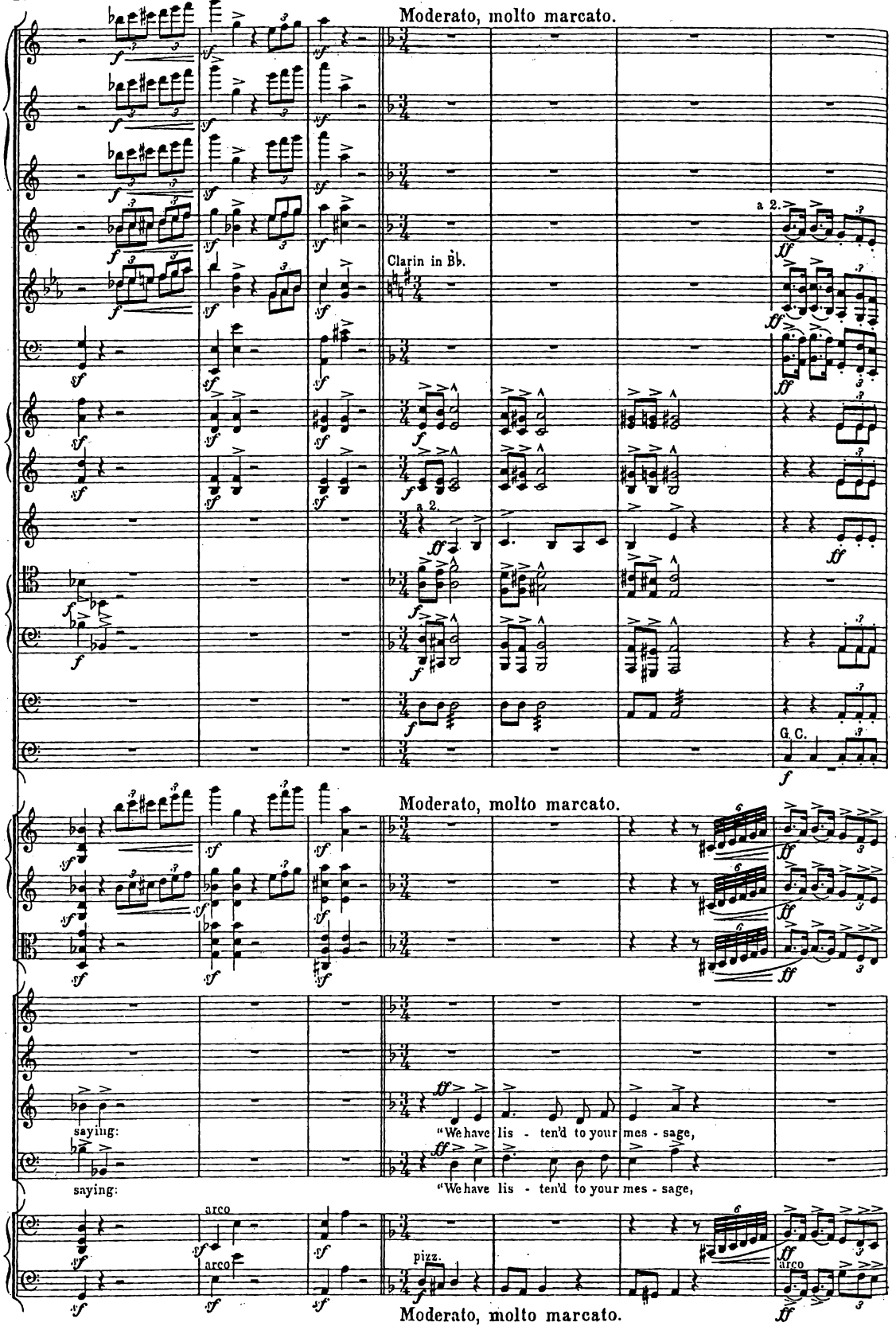
Moderato, molto marcato.
Clarin in Bb.
a 2.
G. C.
Moderato, molto marcato.
saying:
"We have lis - ten'd to your mes - sage,
saying:
"We have lis - ten'd to your mes - sage,
arco
arco
pizz.
arco
Moderato, molto marcato.

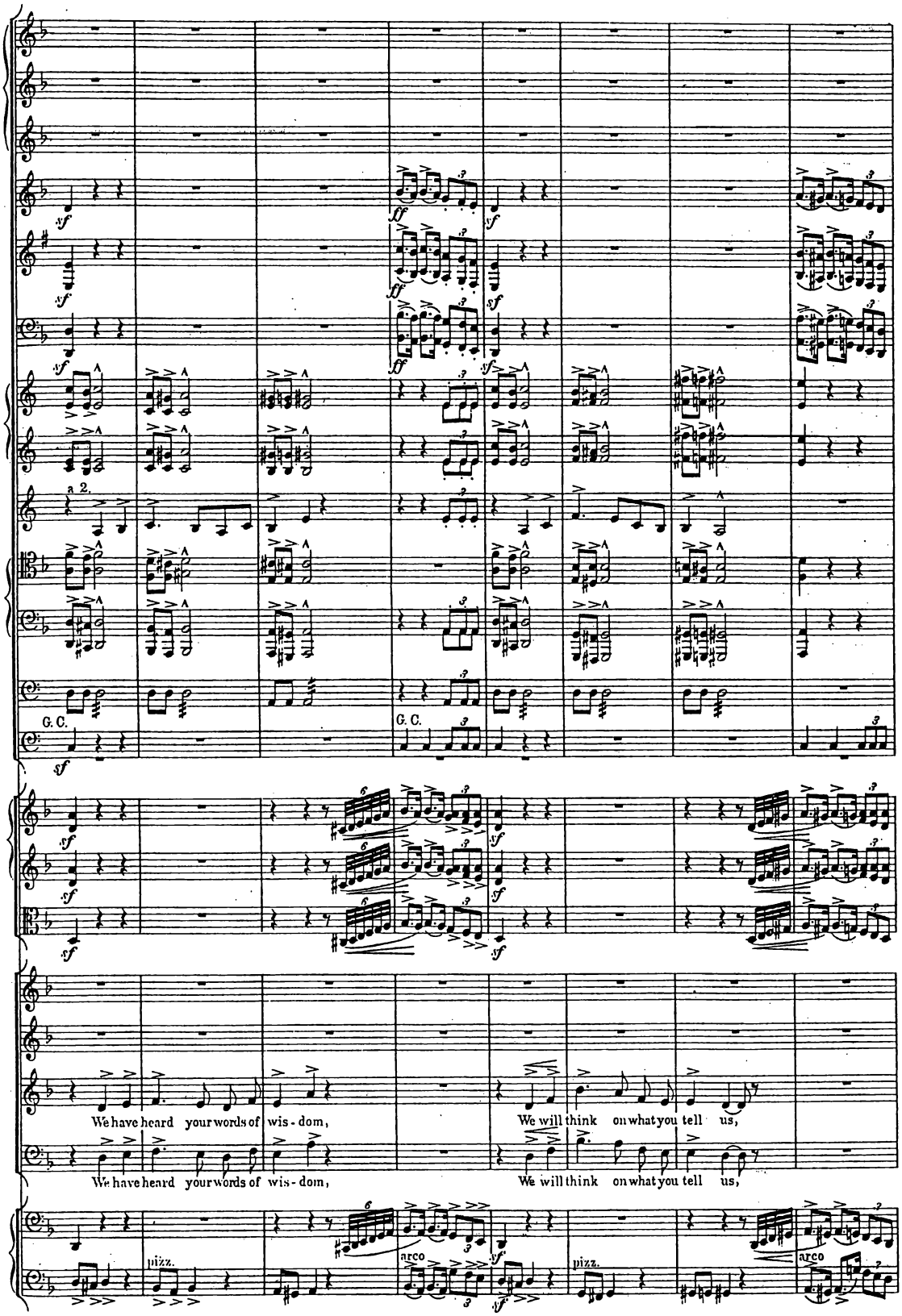
a 2.
G. C.
G. C.
We have heard your words of wis - dom,
We will think on what you tell us,
We have heard your words of wis - dom,
We will think on what you tell us,
pizz.
arco
pizz.
arco

61

a 2.

a 2

61

pizz.

we will think on what you tell us. It is well for us, O bro - thers, That you

we will think on what you tell us. It is well for us, O bro - thers, That you

pizz.

arco

pizz.

pizz.

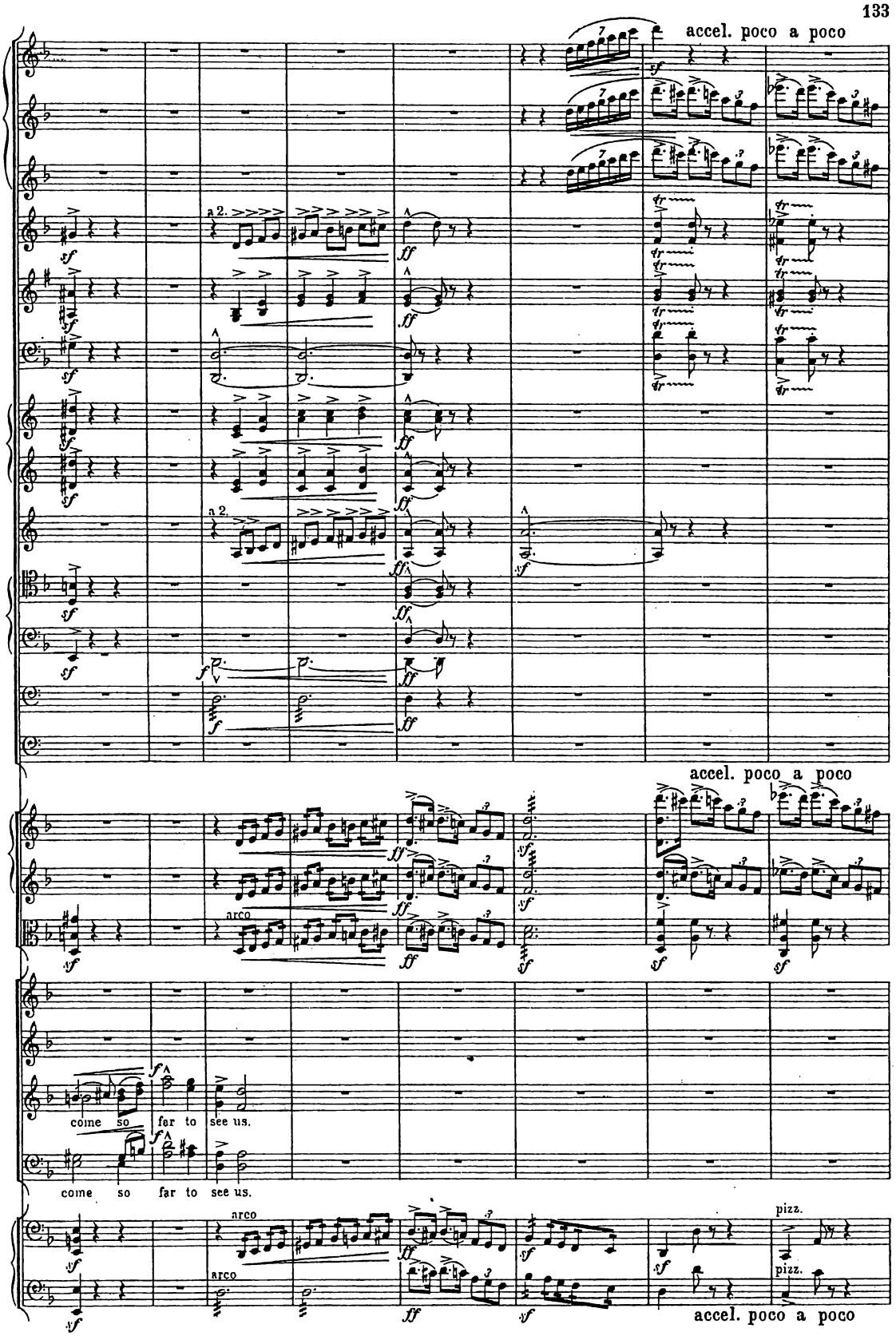
accel. poco a poco
a 2.
arco
accel. poco a poco
come so far to see us.
come so far to see us.
arco
arco
pizz.
pizz.
accel. poco a poco

62 Allegro.

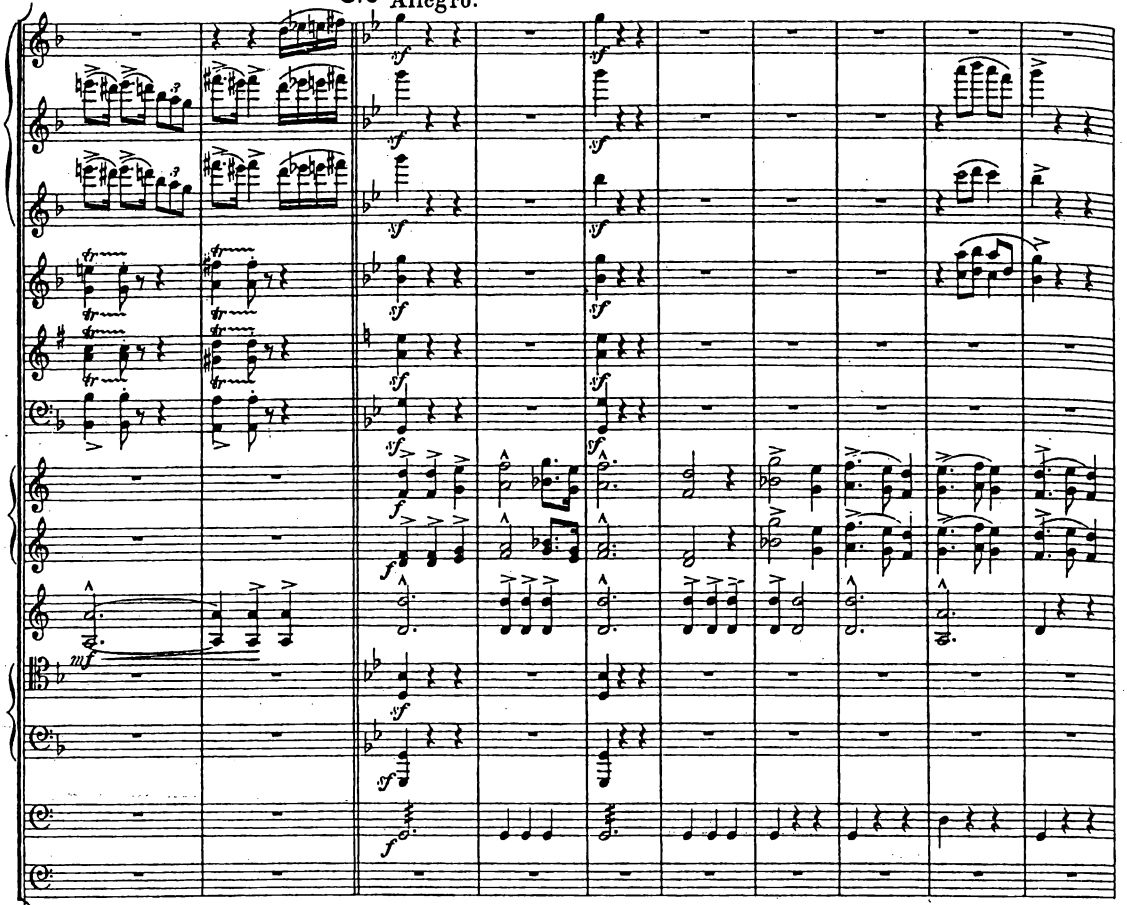

62 Allegro.

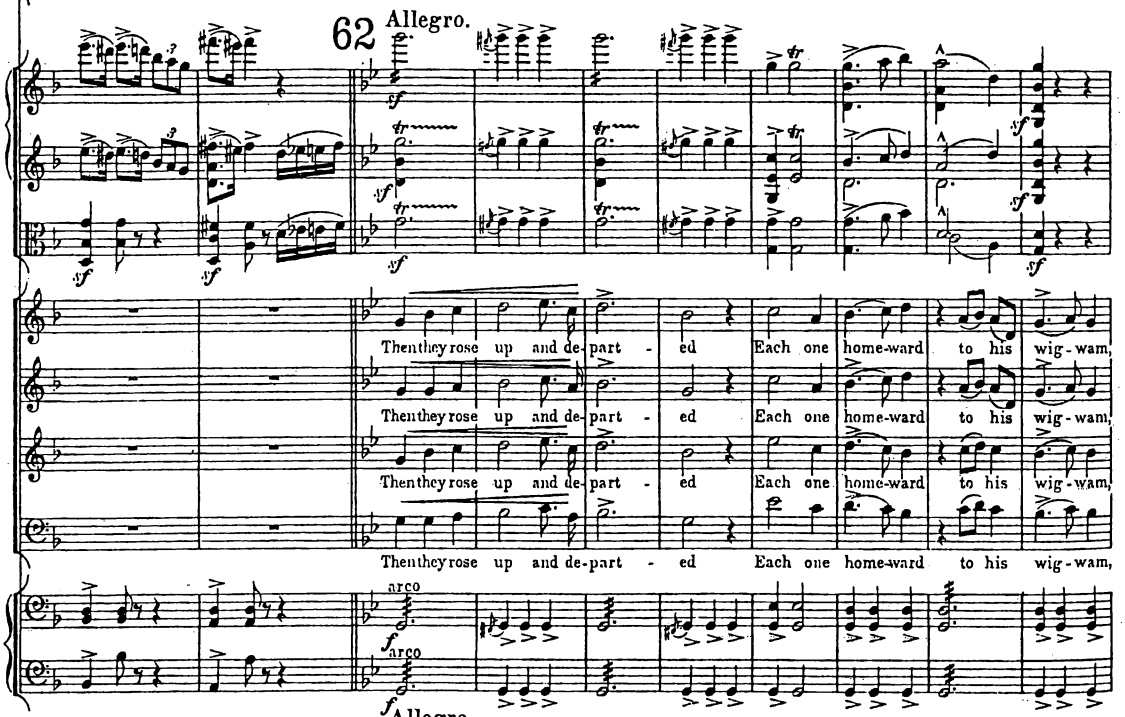

Allegro.

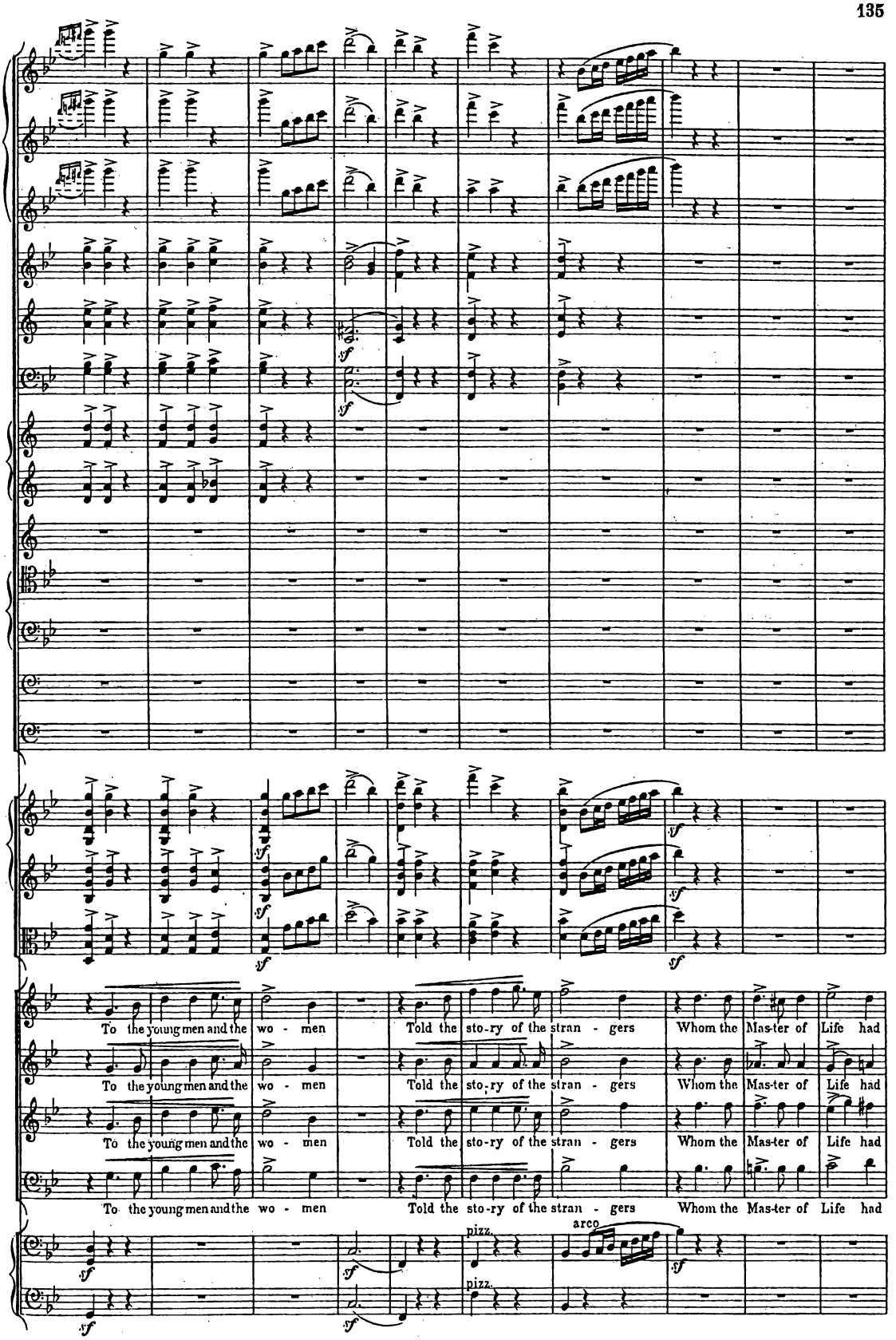
To the young men and the wo - men
Told the sto-ry of the stran - gers
Whom the Mas-ter of Life had
pizz.
arco

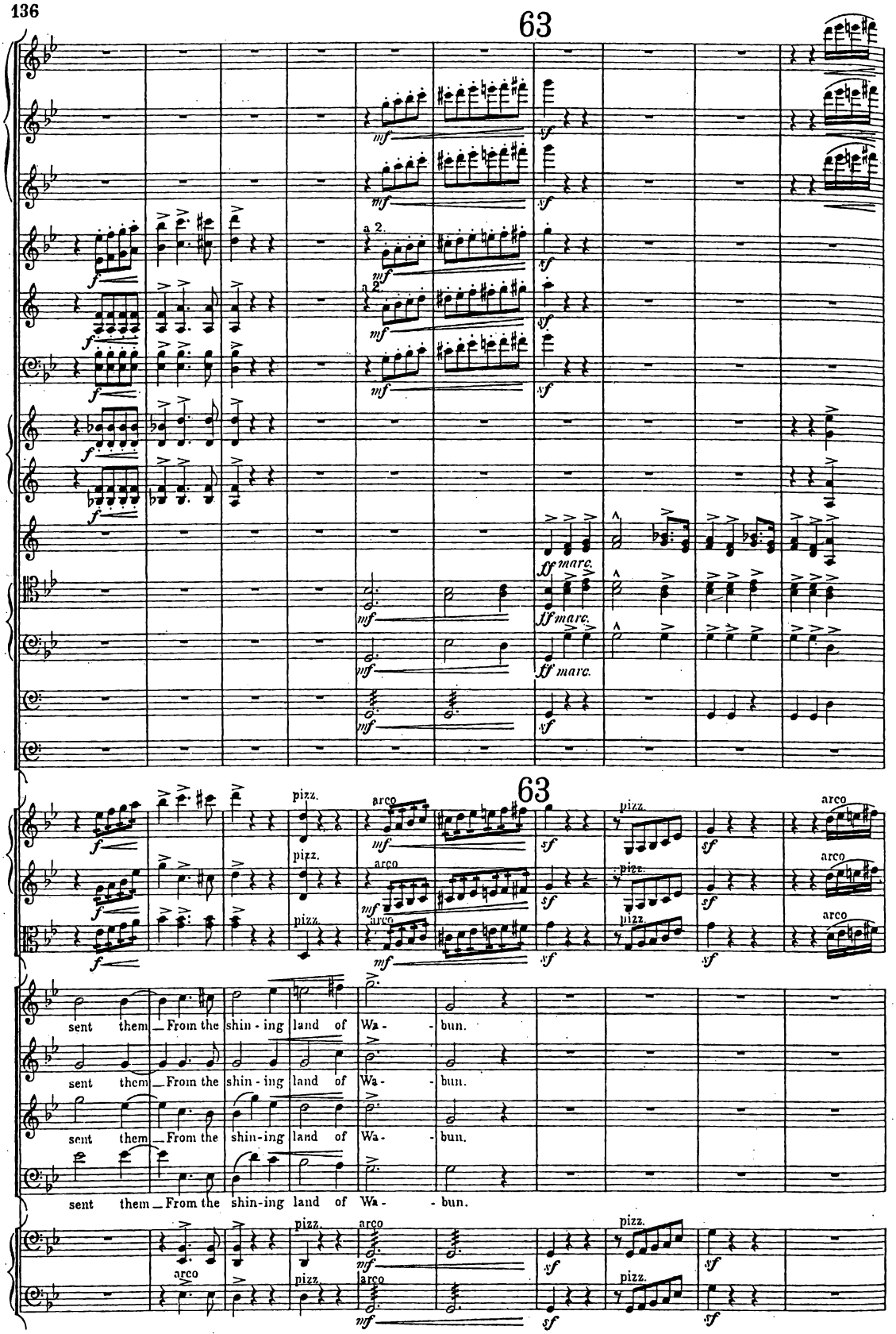
63
a 2.
a 2.
ff marc.
ff marc.
ff marc.
63
pizz.
arco
sent them From the shin - ing land of Wa - bun.
sent them From the shin - ing land of Wa - bun.
sent them From the shin-ing land of Wa - bun.
sent them From the shin-ing land of Wa - bun.

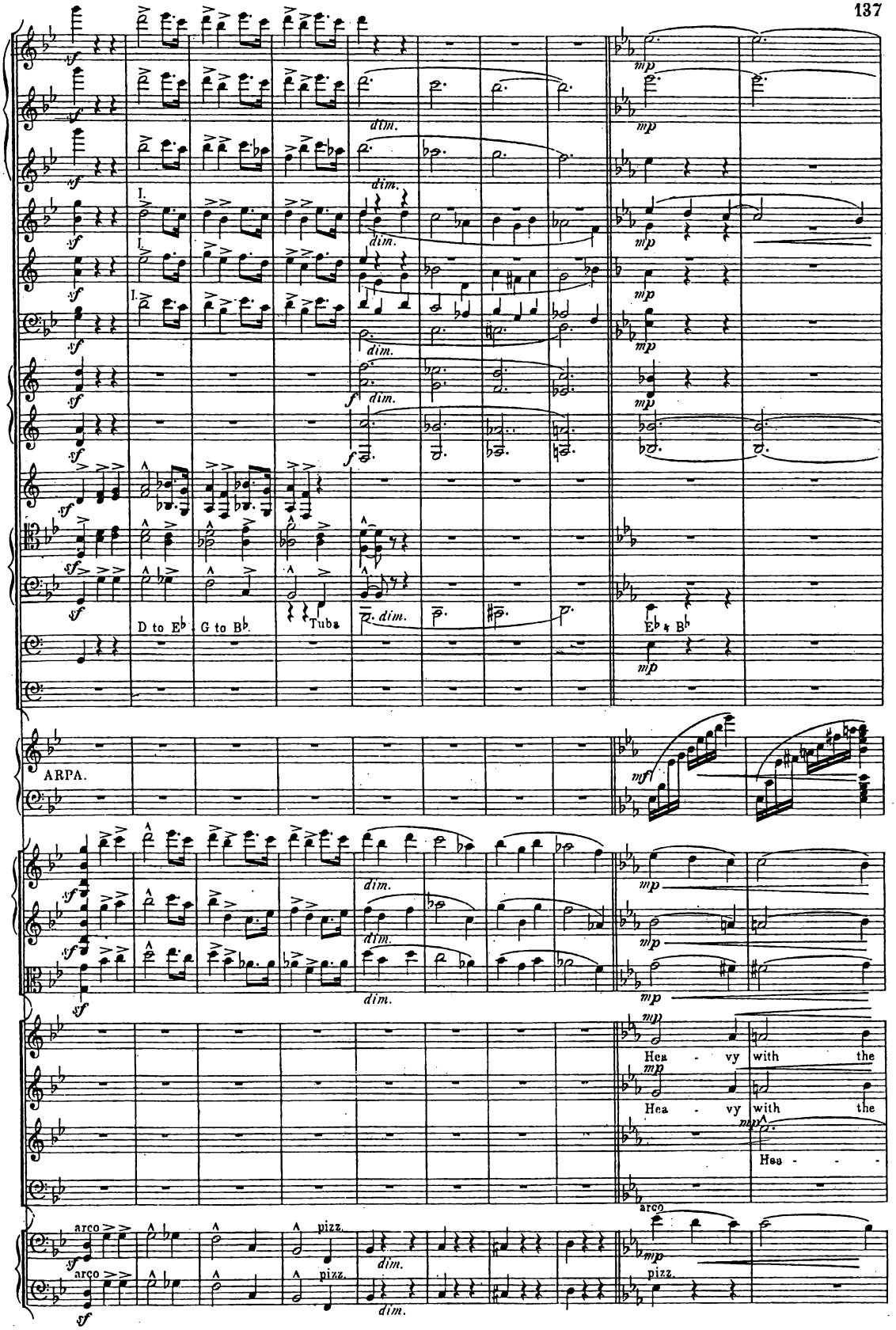
I.
D to E♭
G to B♭
Tuba
E♭ & B♭
ARPA.
Hea - vy with the
Hea - vy with the
Hea - - -
arco
pizz.
arco
pizz.

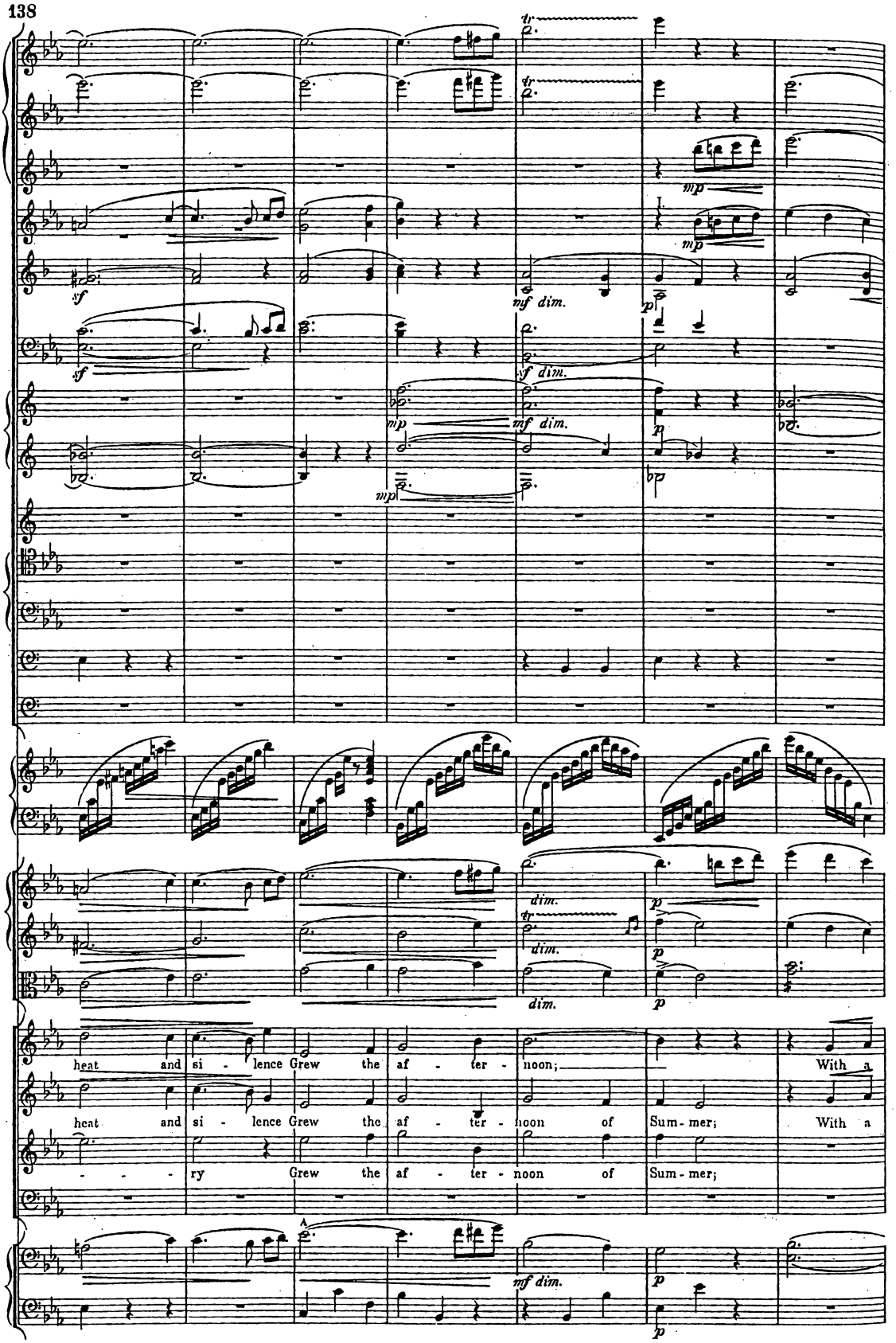
tr
mp
sf
mf dim.
p
dim.
heat and si - lence Grew the af - ter - noon;
With a
heat and si - lence Grew the af - ter - noon of Sum - mer;
With a
- - - ry Grew the af - ter - noon of Sum - mer;

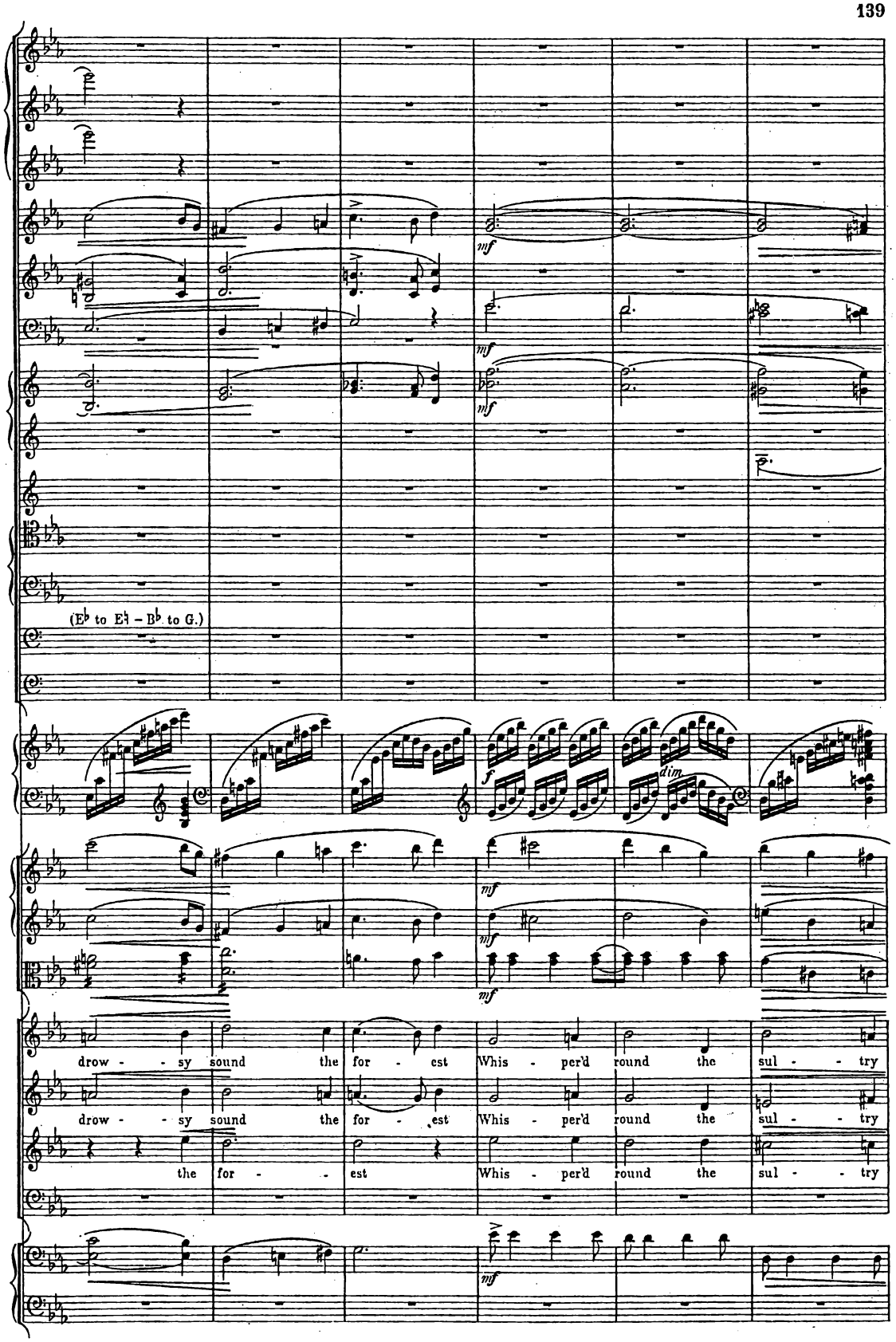
(E♭ to E♮ – B♭ to G.)
mf
f
dim.
drow - - sy sound the for - est Whis - per'd round the sul - - try
drow - - sy sound the for - est Whis - per'd round the sul - - try
the for - - est Whis - per'd round the sul - - try

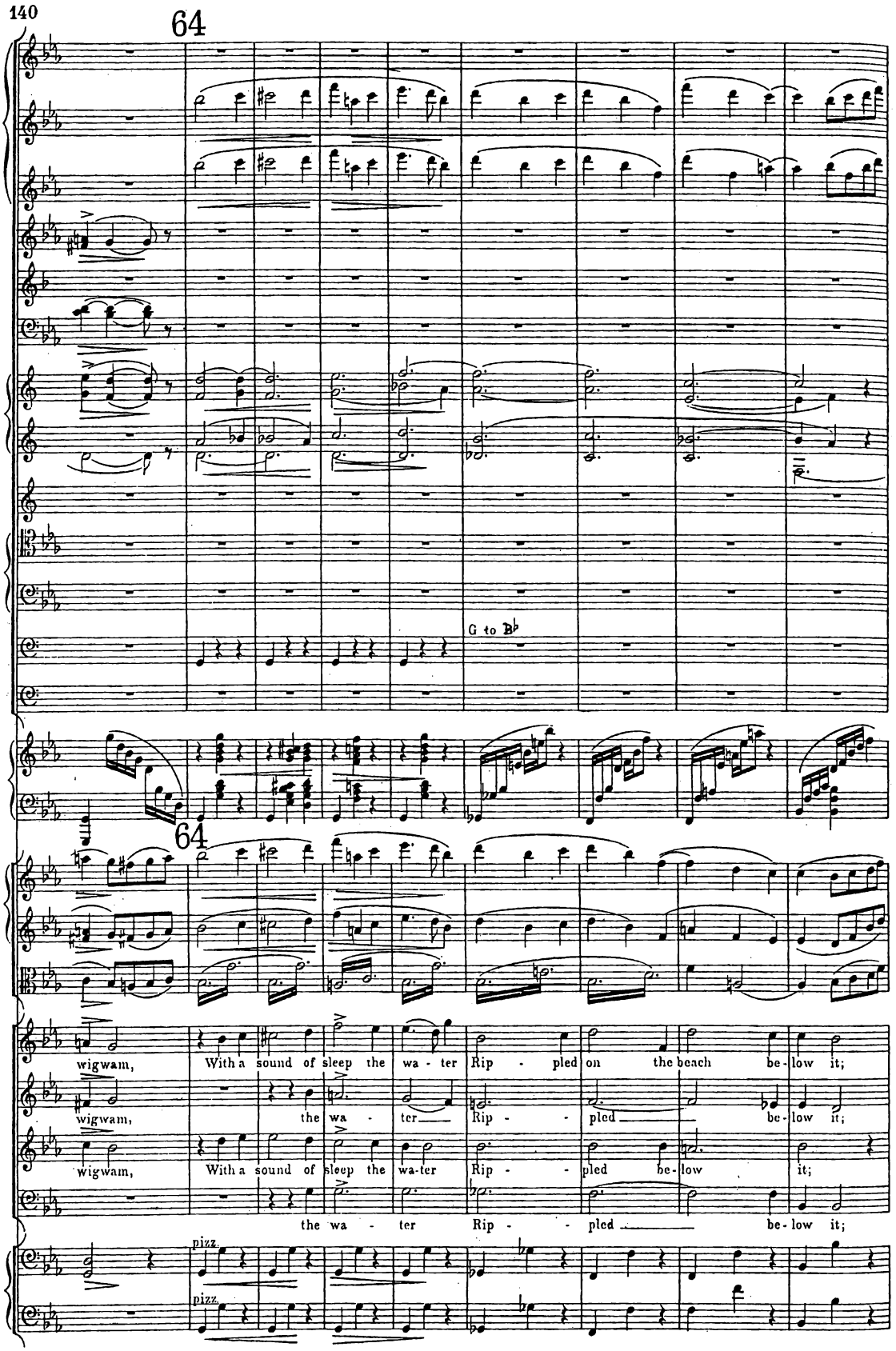
64
G to B♭
64
wigwam, With a sound of sleep the wa - ter Rip - pled on the beach be - low it;
wigwam, the wa - ter Rip - - pled be - low it;
wigwam, With a sound of sleep the wa-ter Rip - - pled be - low it;
the wa - ter Rip - - pled be - low it;
pizz.
pizz.

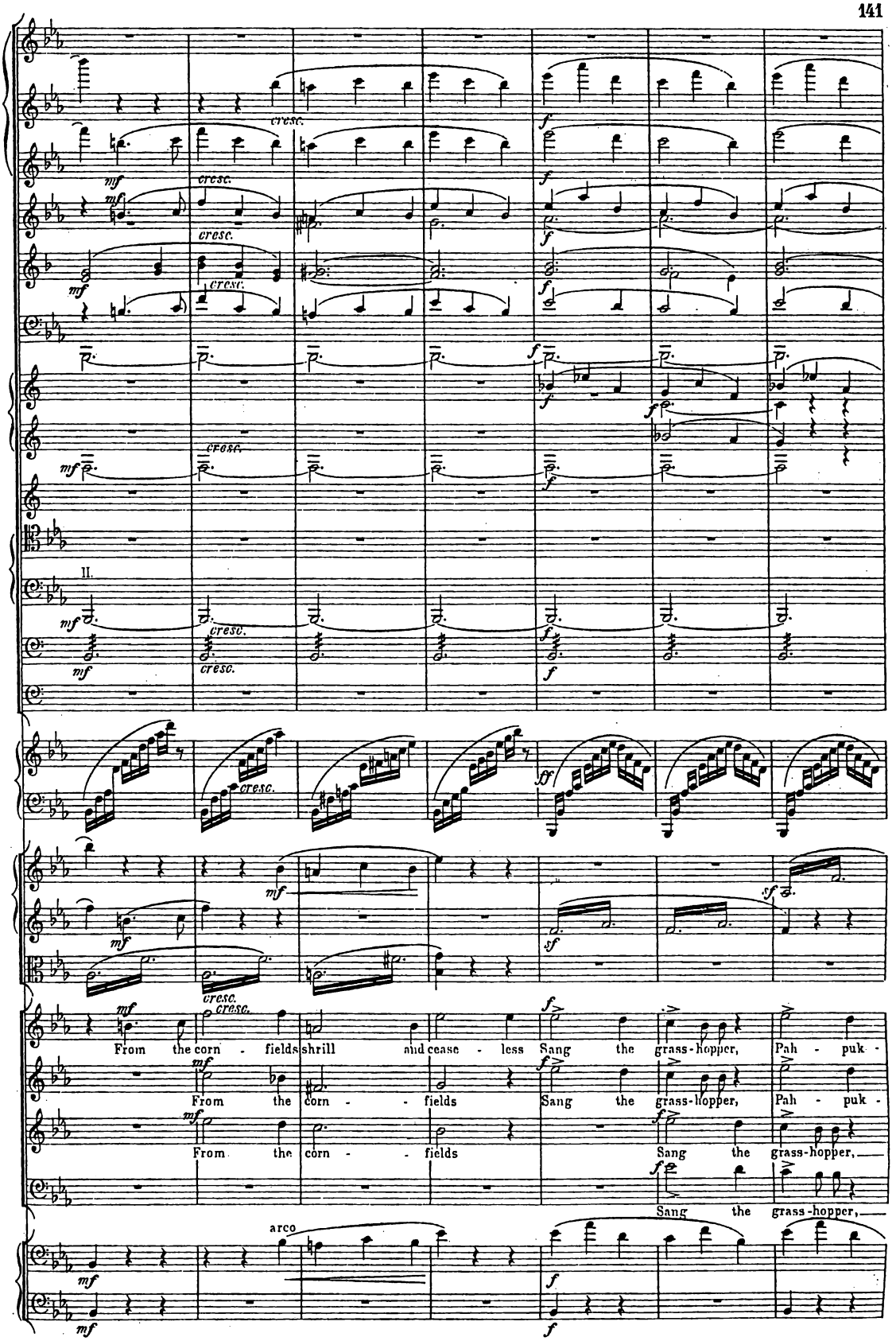
II.
From the corn - fields shrill and cease - less Sang the grass-hopper, Pah - puk -
From the corn - - fields Sang the grass-hopper, Pah - puk -
From the corn - - fields Sang the grass-hopper,
Sang the grass-hopper,
arco

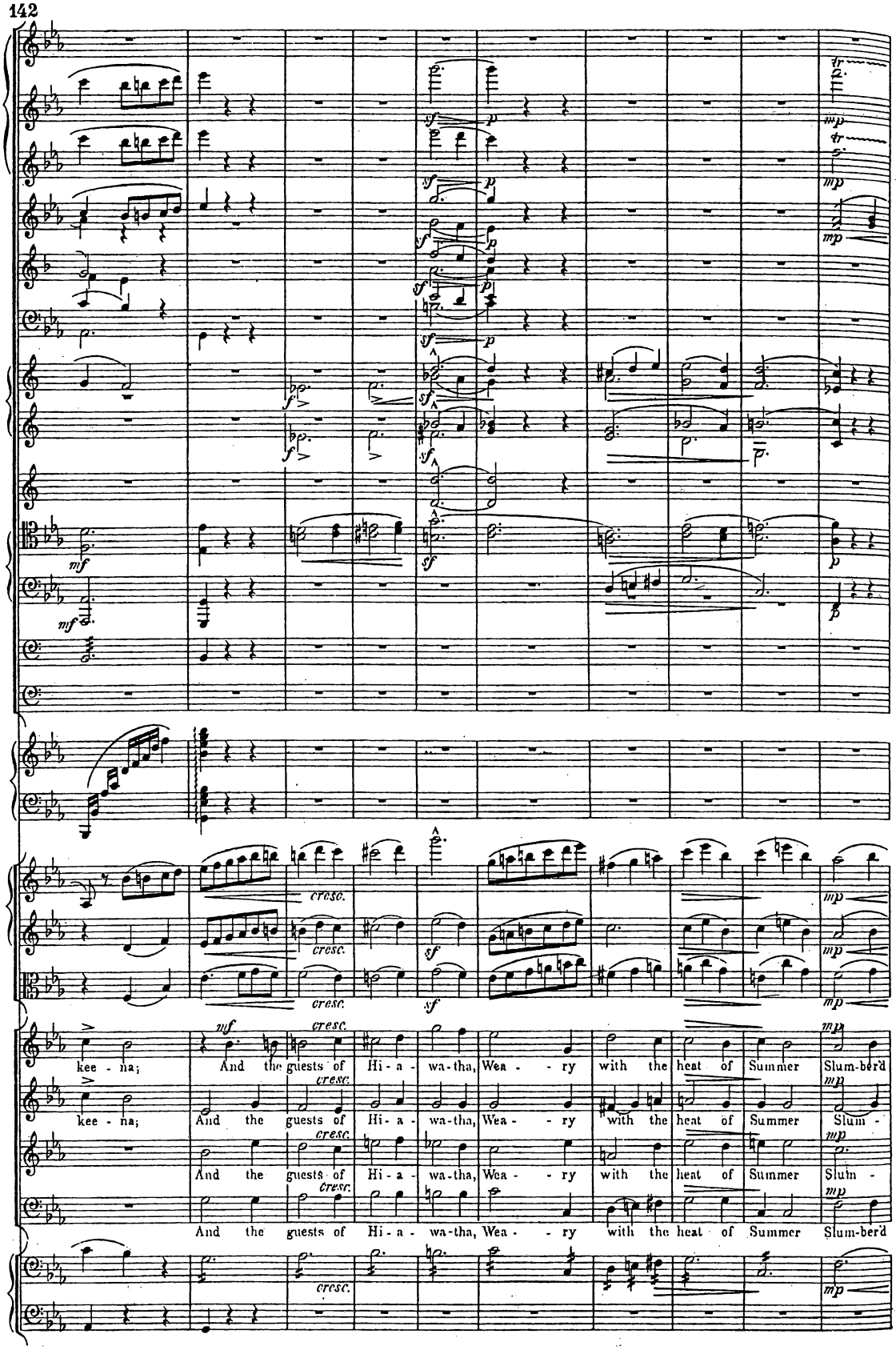
kee - na;
And the guests of Hi - a - wa-tha, Wea - - ry with the heat of Summer Slum-ber'd
kee - na;
And the guests of Hi - a - wa-tha, Wea - - ry with the heat of Summer Slum -
And the guests of Hi - a - wa-tha, Wea - - ry with the heat of Summer Slum -
And the guests of Hi - a - wa-tha, Wea - - ry with the heat of Summer Slum-ber'd

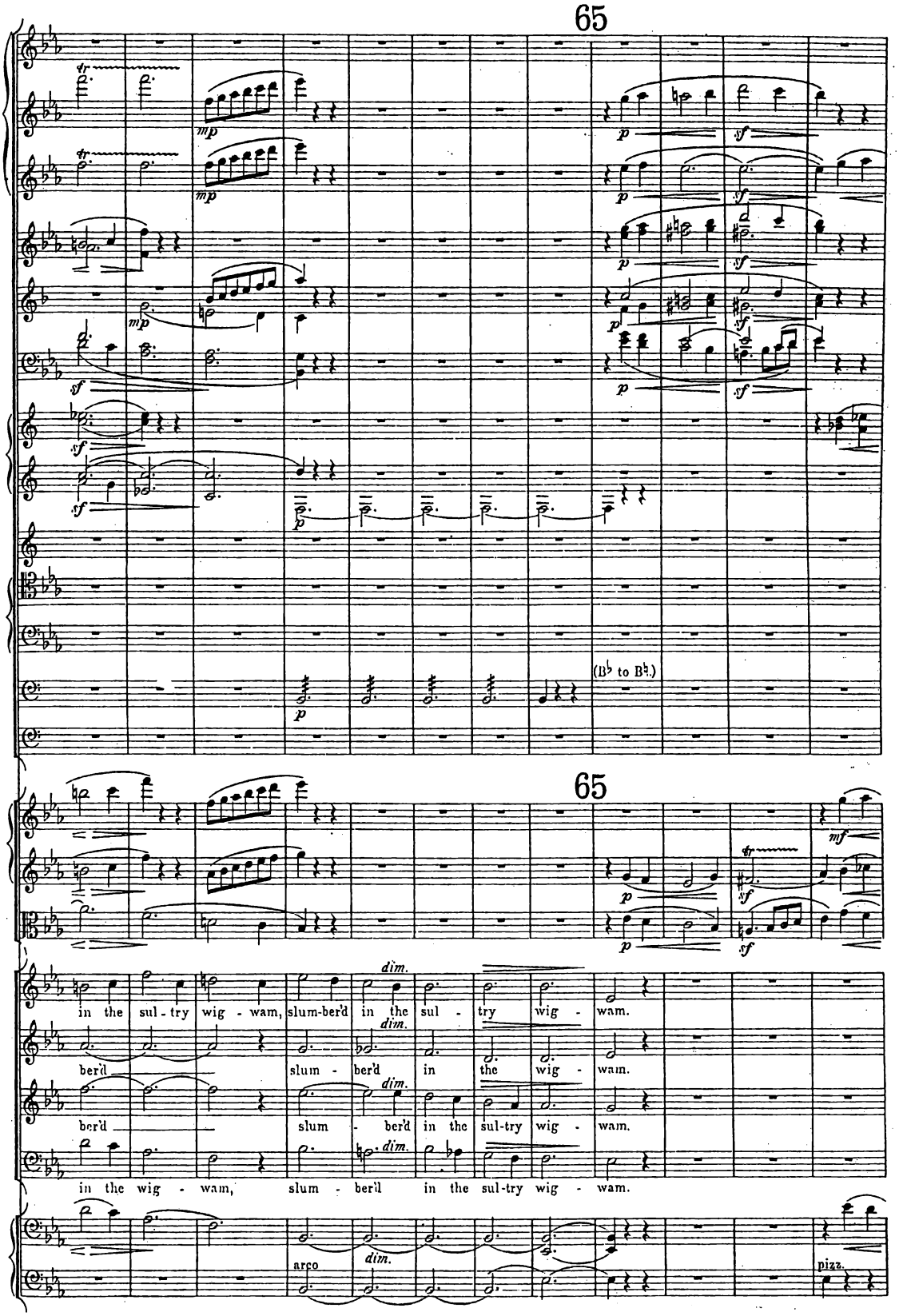
65
(B♭ to B♮.)
65
in the sul - try wig - wam, slum-ber'd in the sul - try wig - wam.
ber'd slum - ber'd in the wig - wam.
ber'd slum - ber'd in the sul-try wig - wam.
in the wig - wam, slum - ber'd in the sul-try wig - wam.
arco
pizz.

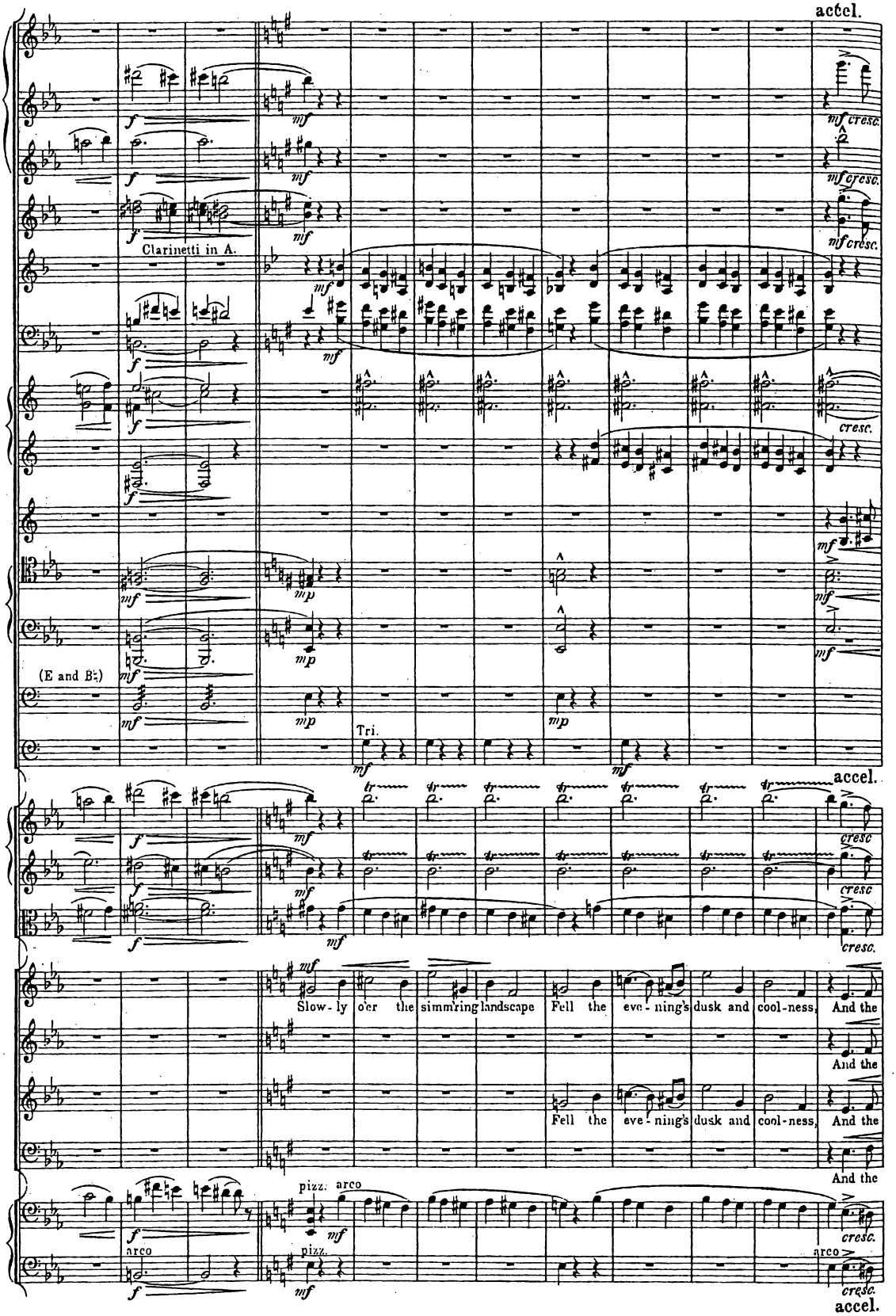
accel.
Clarinetti in A.
(E and B♭)
Tri.
accel.
Slow - ly o'er the simm'ring landscape Fell the eve - ning's dusk and cool - ness, And the
Fell the eve - ning's dusk and cool - ness, And the
pizz. arco
pizz.
arco
arco
accel.

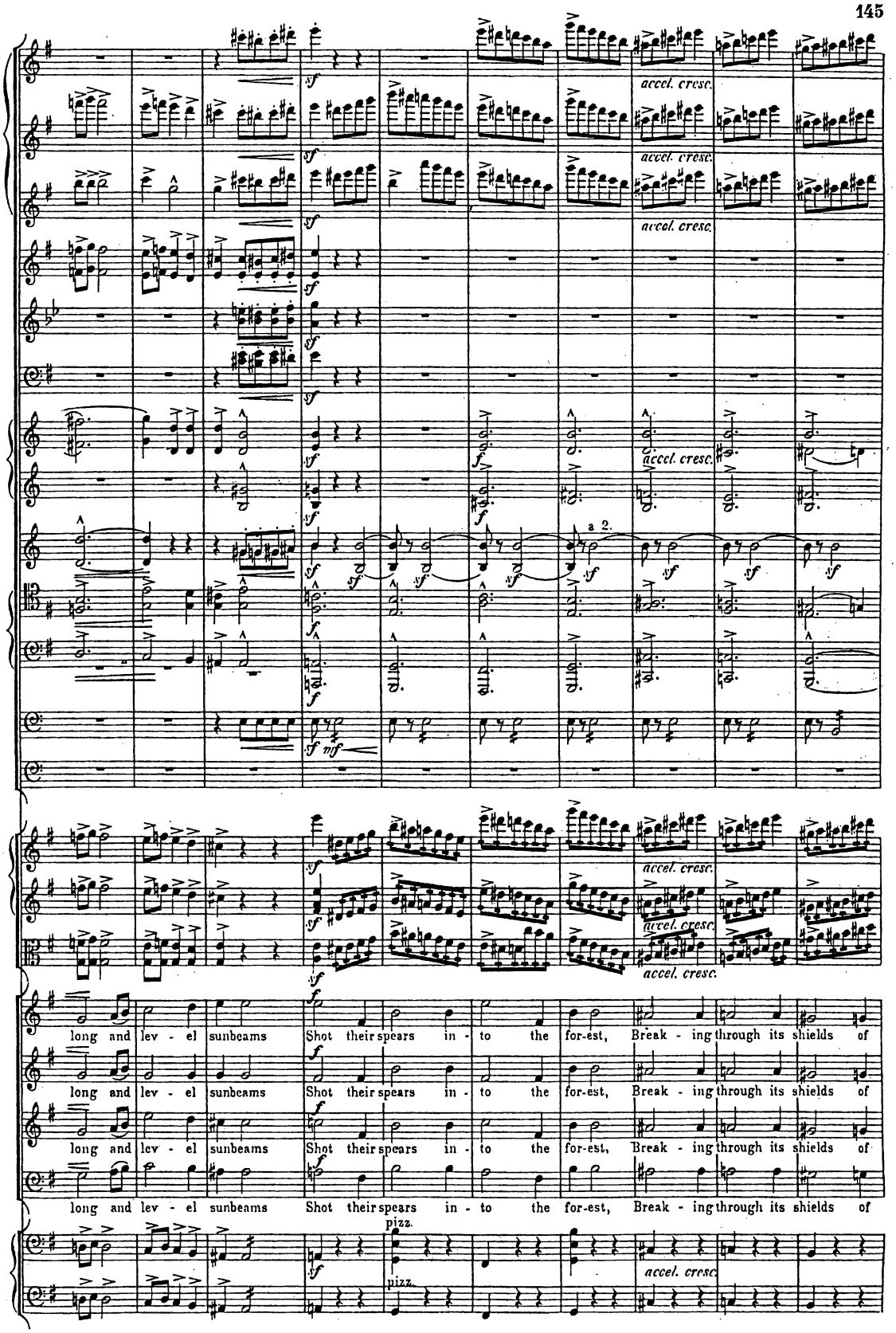
accel. cresc.
a 2.
long and lev - el sunbeams Shot their spears in - to the for-est, Break - ing through its shields of
pizz.

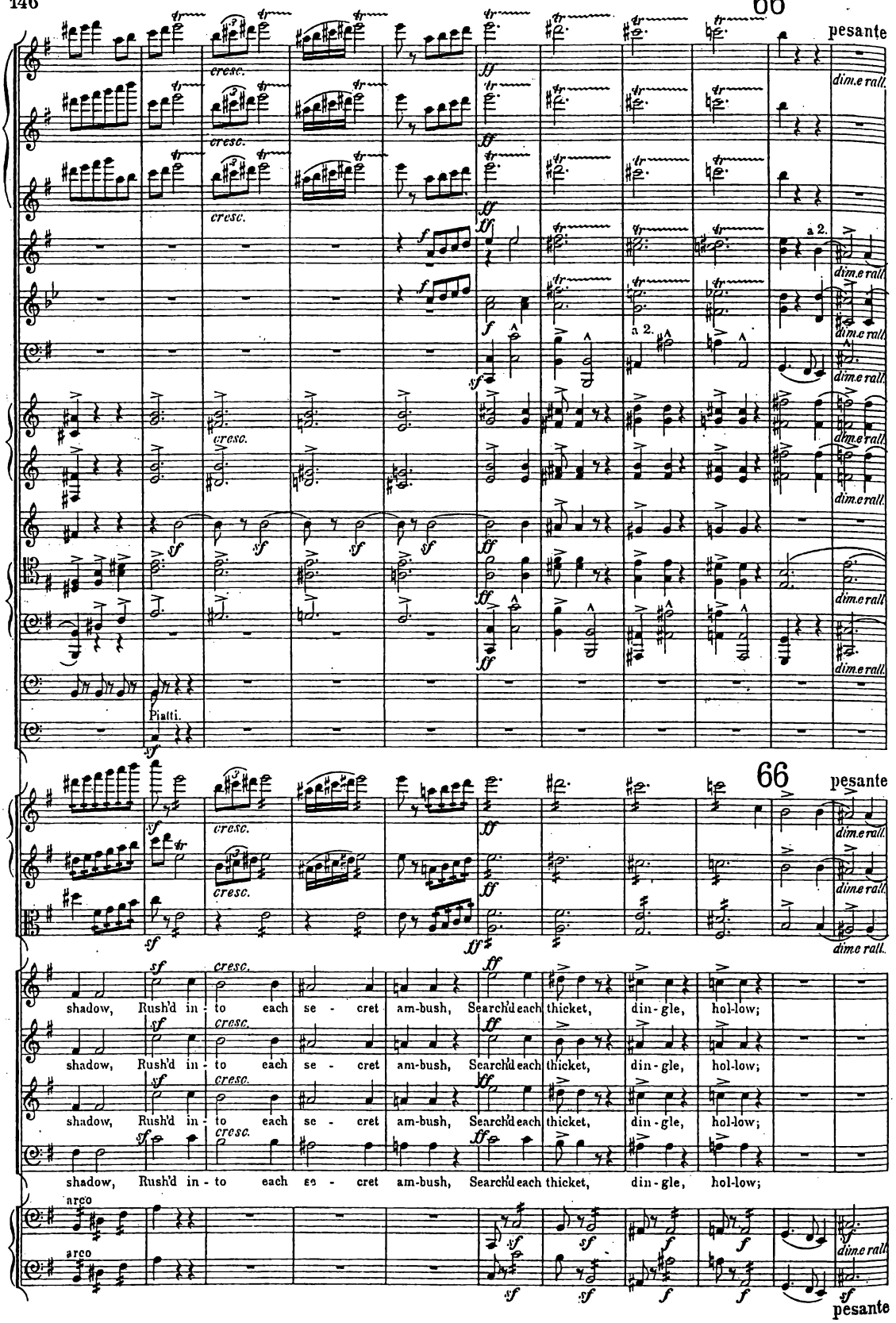
66
pesante
dim.e rall.
a 2.
cresc.
Piatti.
66
pesante
shadow, Rush'd in - to each se - cret am-bush, Search'd each thicket, din - gle, hol-low;
arco
pesante

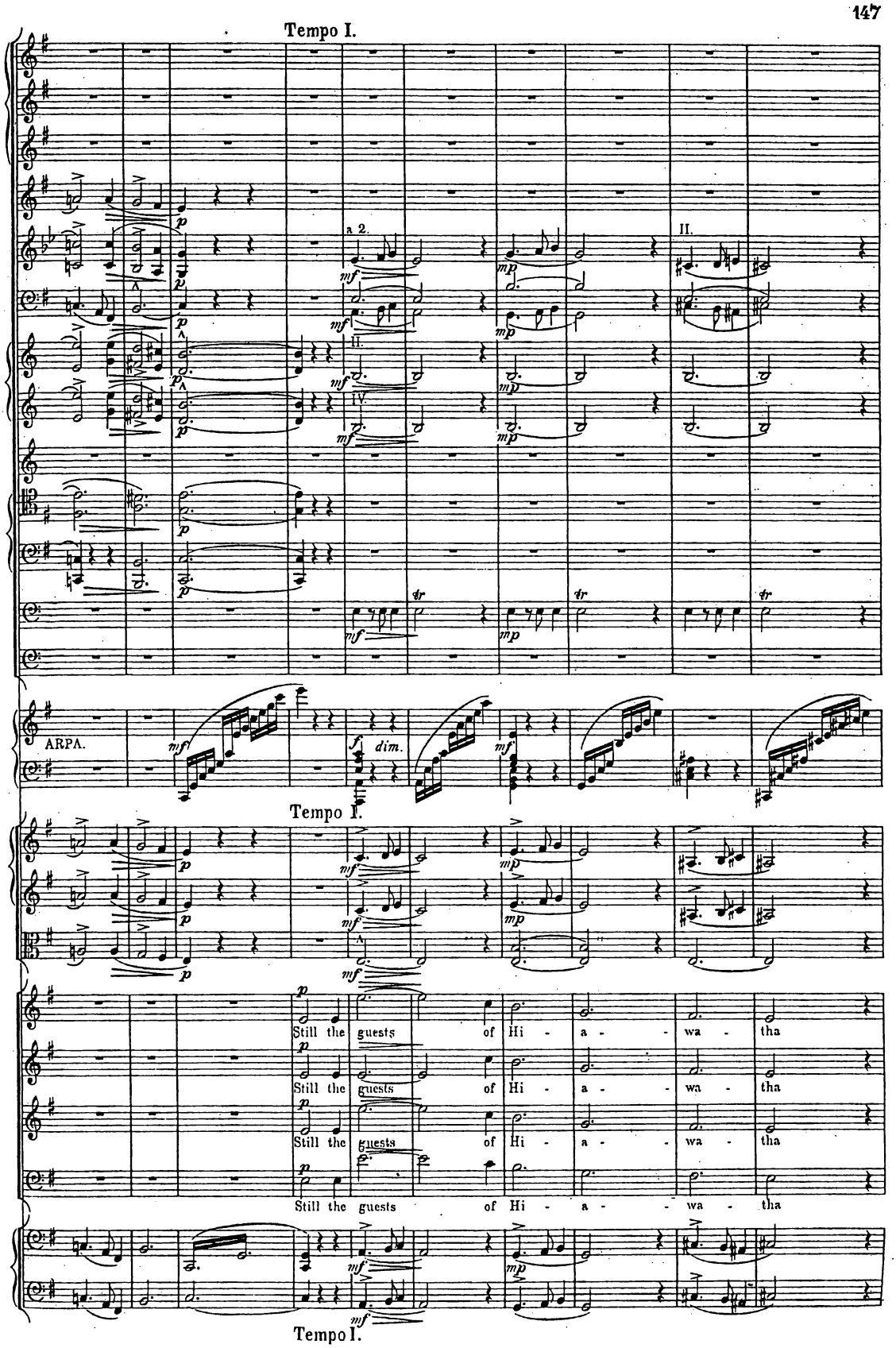
Tempo I.
a 2.
II.
IV.
ARPA.
Tempo I.
Still the guests of Hi - a - wa - tha
Still the guests of Hi - a - wa - tha
Still the guests of Hi - a - wa - tha
Still the guests of Hi - a - wa - tha
Tempo I.

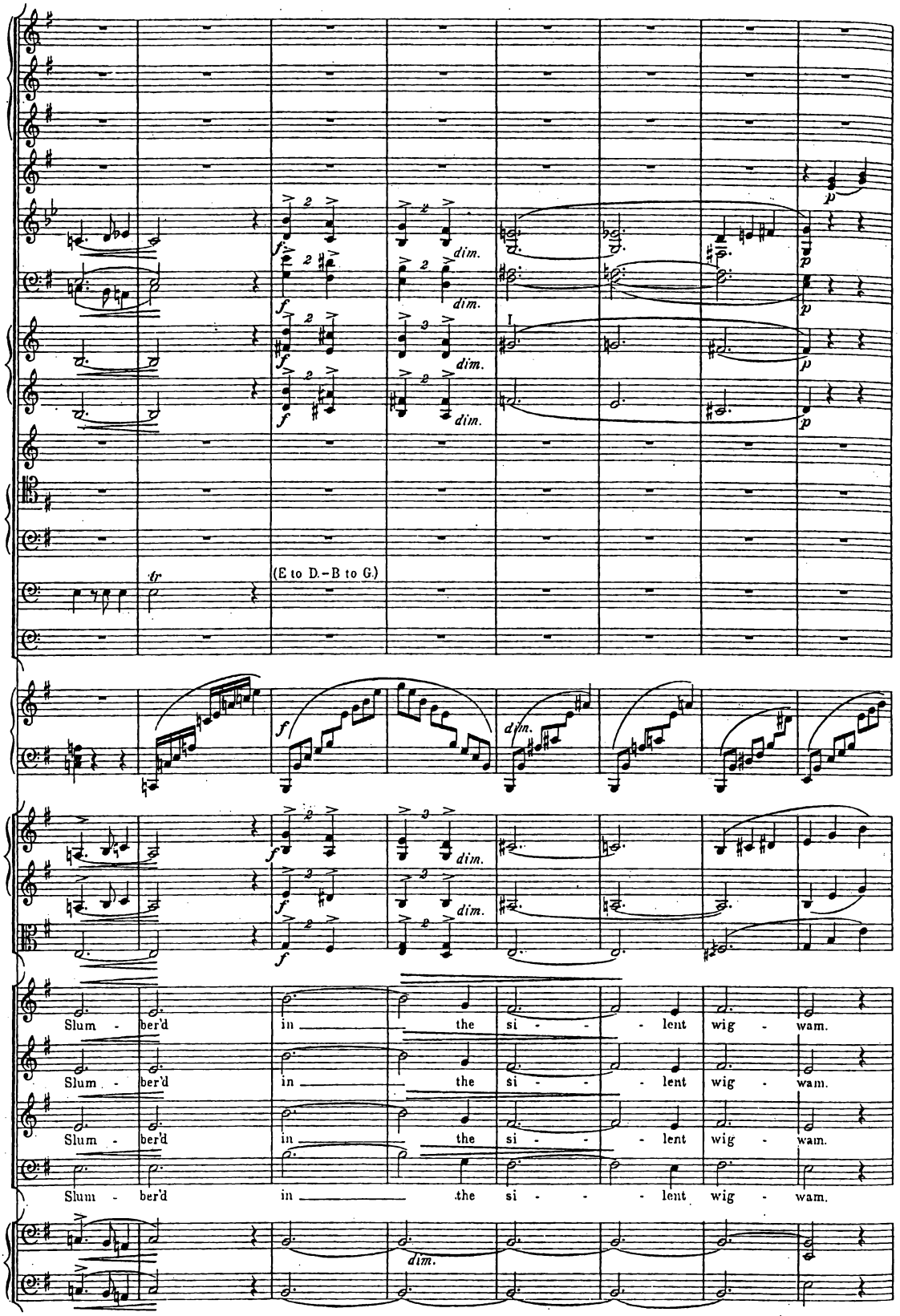
(E to D.–B to G.)
Slum - ber'd in the si - - lent wig - wam.
Slum - ber'd in the si - - lent wig - wam.
Slum - ber'd in the si - - lent wig - wam.
Slum - ber'd in the si - - lent wig - wam.

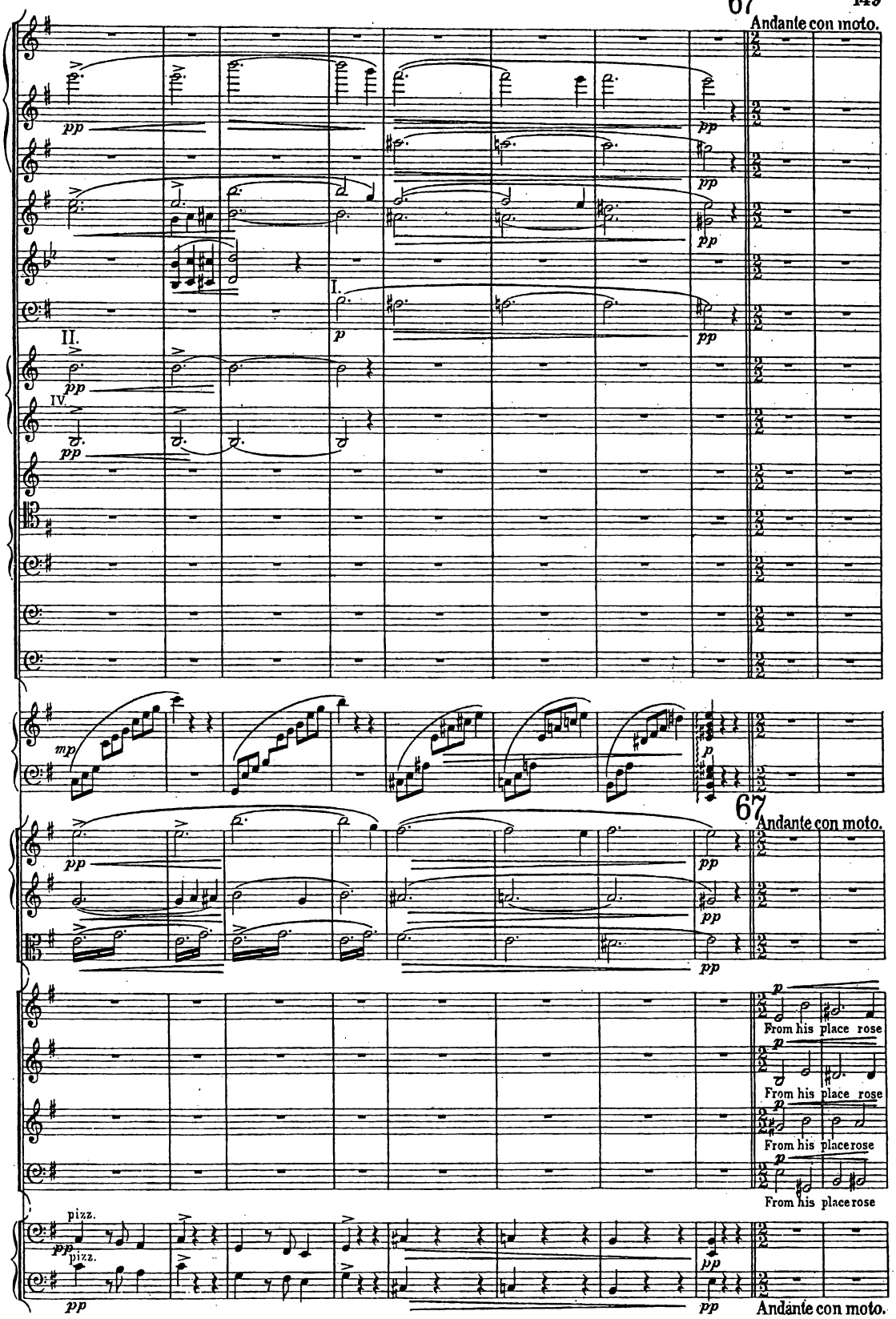
Andante con moto.
I.
II.
IV.
67
Andante con moto.
From his place rose
From his place rose
From his placerose
From his placerose
pizz.
pizz.
Andante con moto.

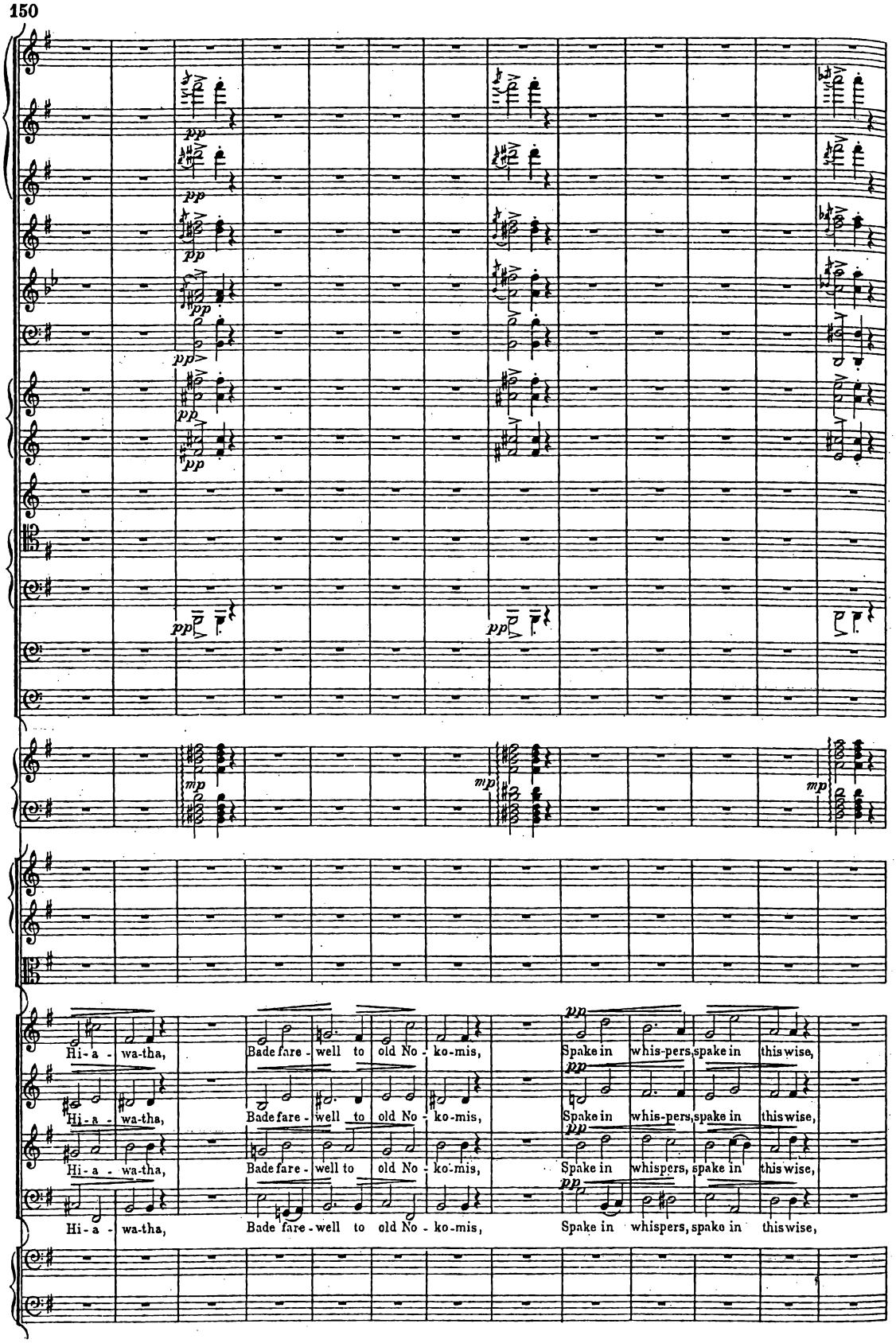
pp
mp
Hi-a - wa-tha,
Bade fare - well to old No - ko-mis,
Spake in whis-pers, spake in this wise,
Hi-a - wa-tha,
Bade fare - well to old No - ko-mis,
Spake in whis-pers, spake in this wise,
Hi-a - wa-tha,
Bade fare - well to old No - ko-mis,
Spake in whispers, spake in this wise,
Hi-a - wa-tha,
Bade fare - well to old No - ko-mis,
Spake in whispers, spake in this wise,

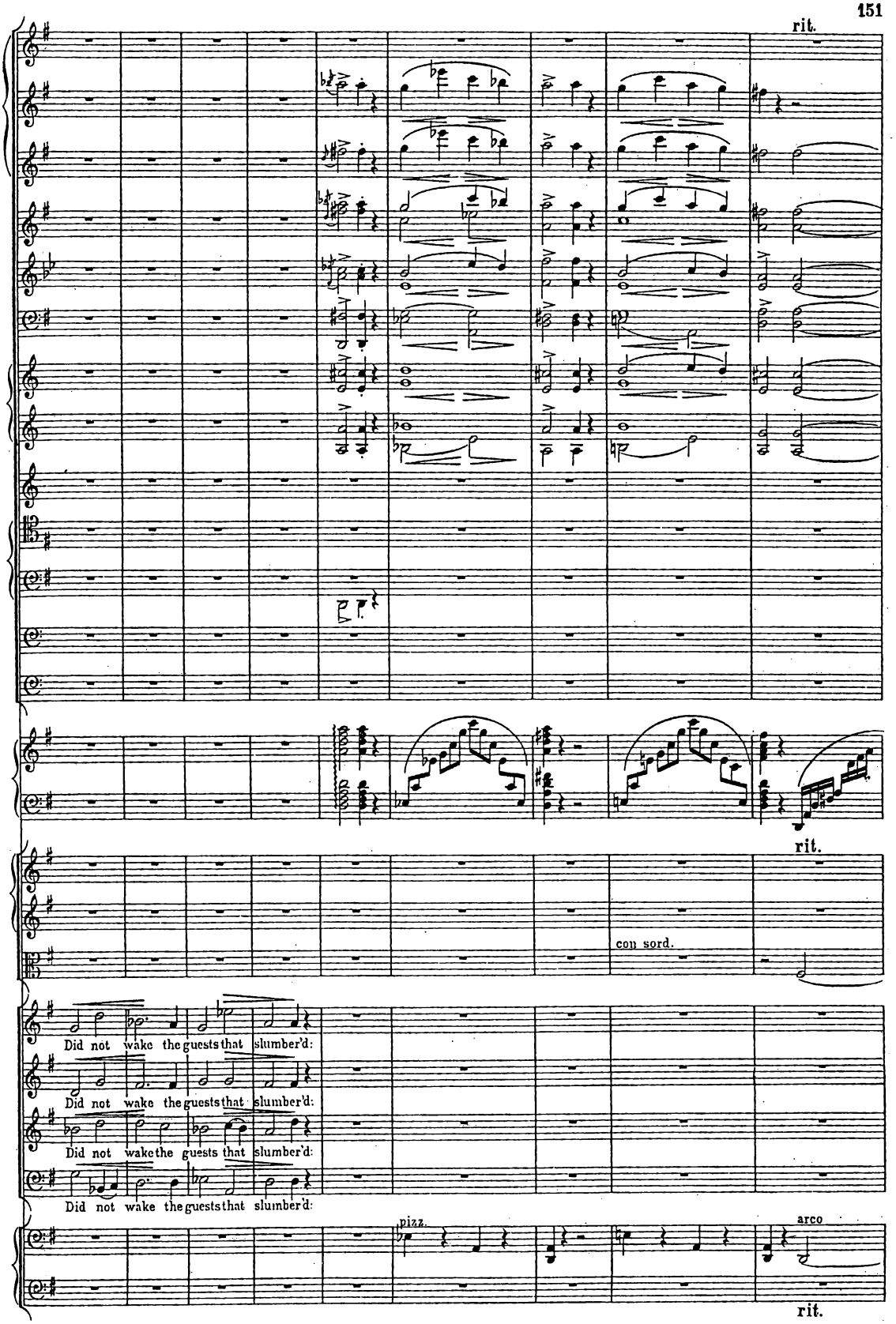
rit.
rit.
con sord.
Did not wake the guests that slumber'd:
Did not wake the guests that slumber'd:
Did not wake the guests that slumber'd:
Did not wake the guests that slumber'd:
pizz.
arco
rit.

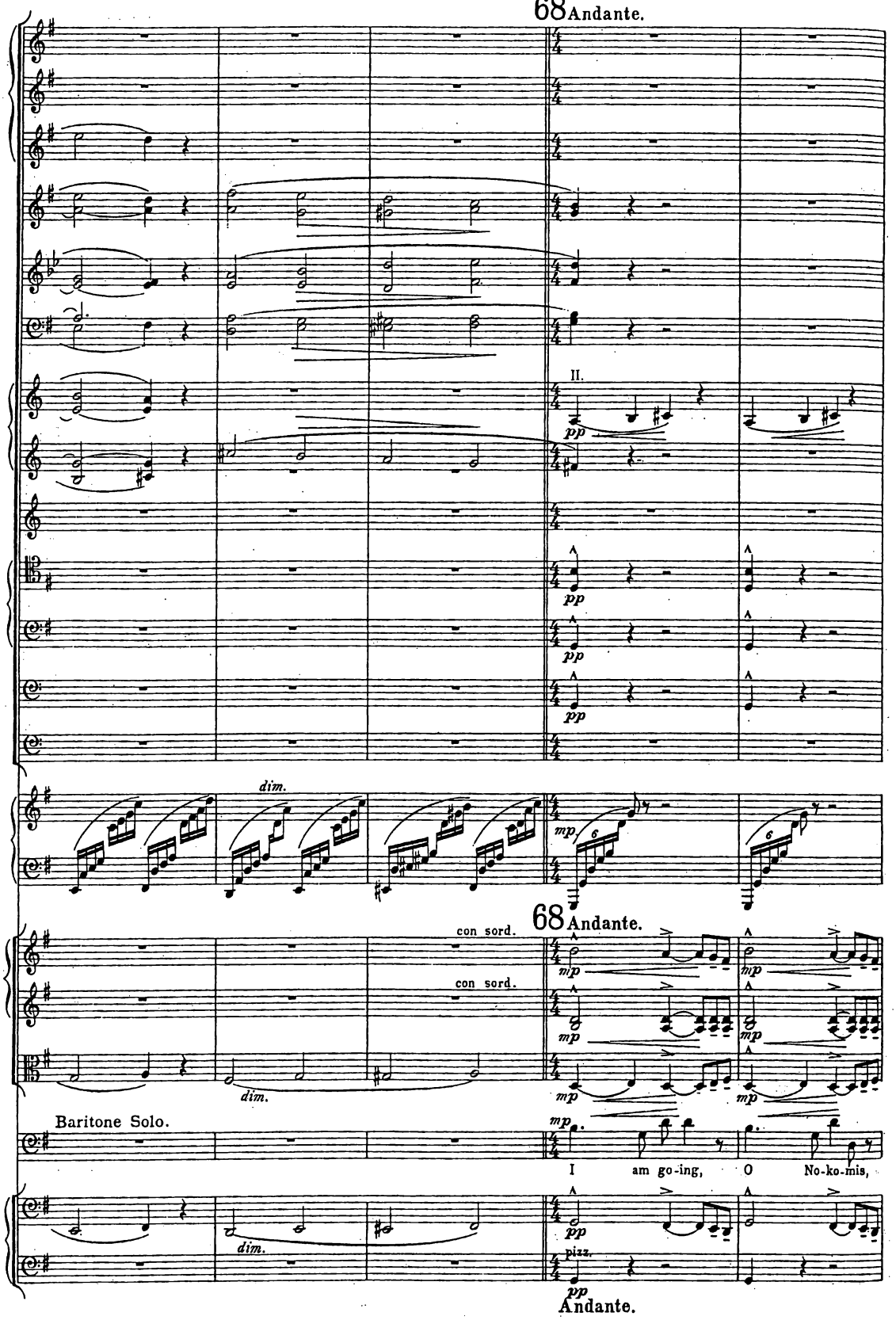
68 Andante.
II.
pp
dim.
mp
68 Andante.
con sord.
con sord.
dim.
Baritone Solo.
I am go-ing, O No-ko-mis,
pizz.
Andante.

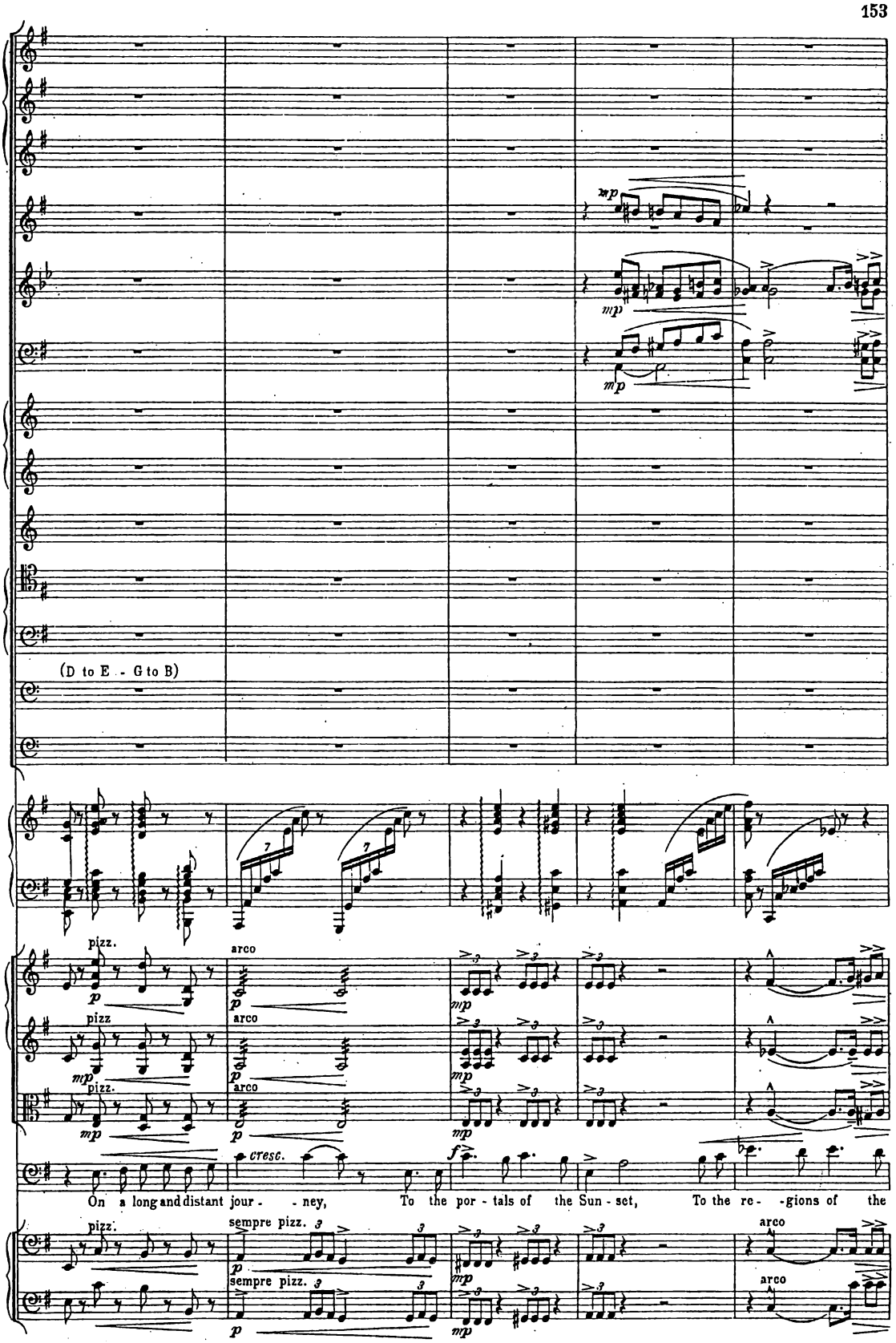
(D to E - G to B)
pizz.
arco
pizz
arco
pizz.
arco
cresc.
On a long and distant jour - - ney, To the por - tals of the Sun - set, To the re - -gions of the
pizz.
sempre pizz.
sempre pizz.
arco
arco

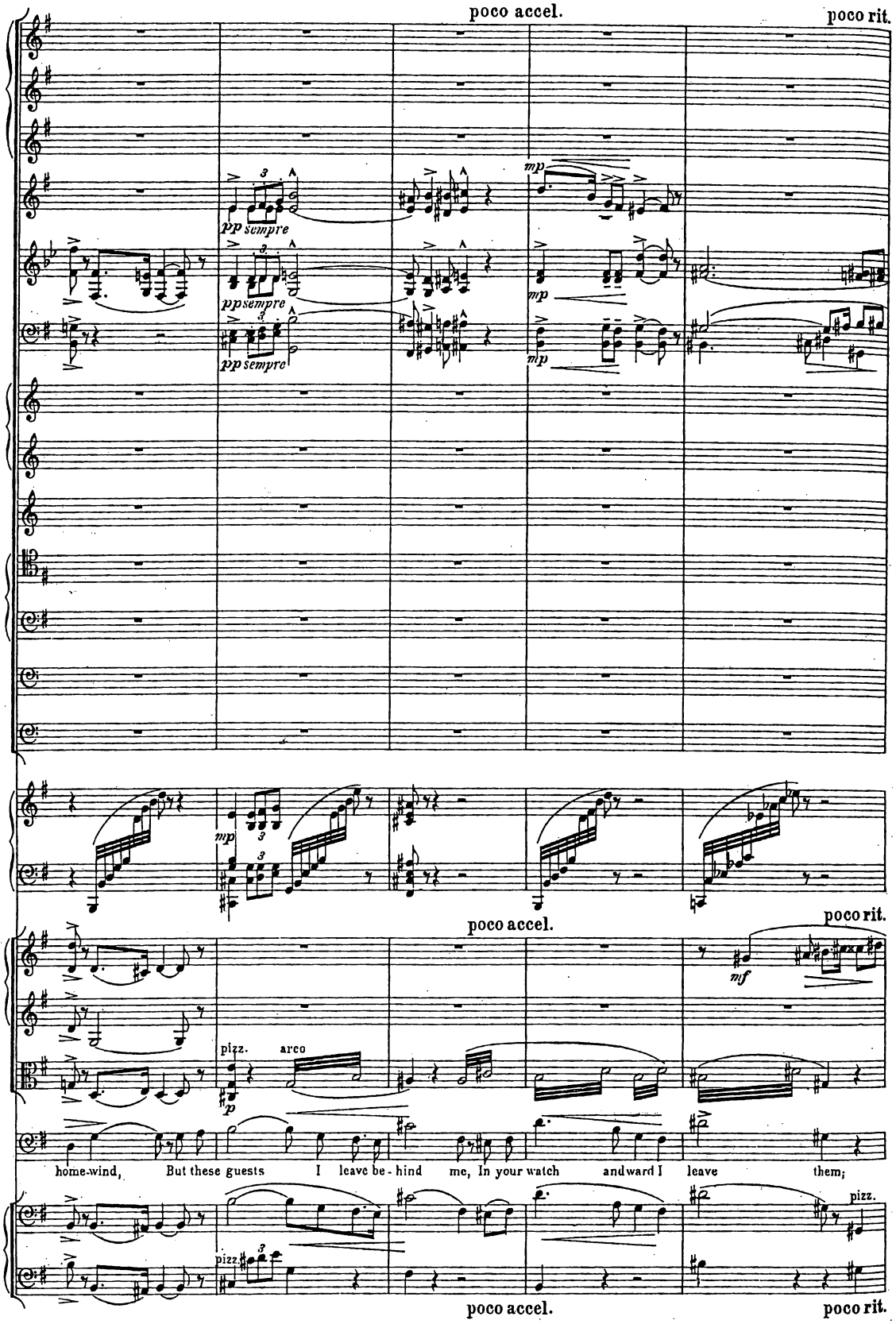
poco accel.
poco rit.
pp sempre
mp
poco accel.
poco rit.
mf
pizz.
arco
home-wind, But these guests I leave be-hind me, In your watch and ward I leave them;
pizz.
poco accel.
poco rit.

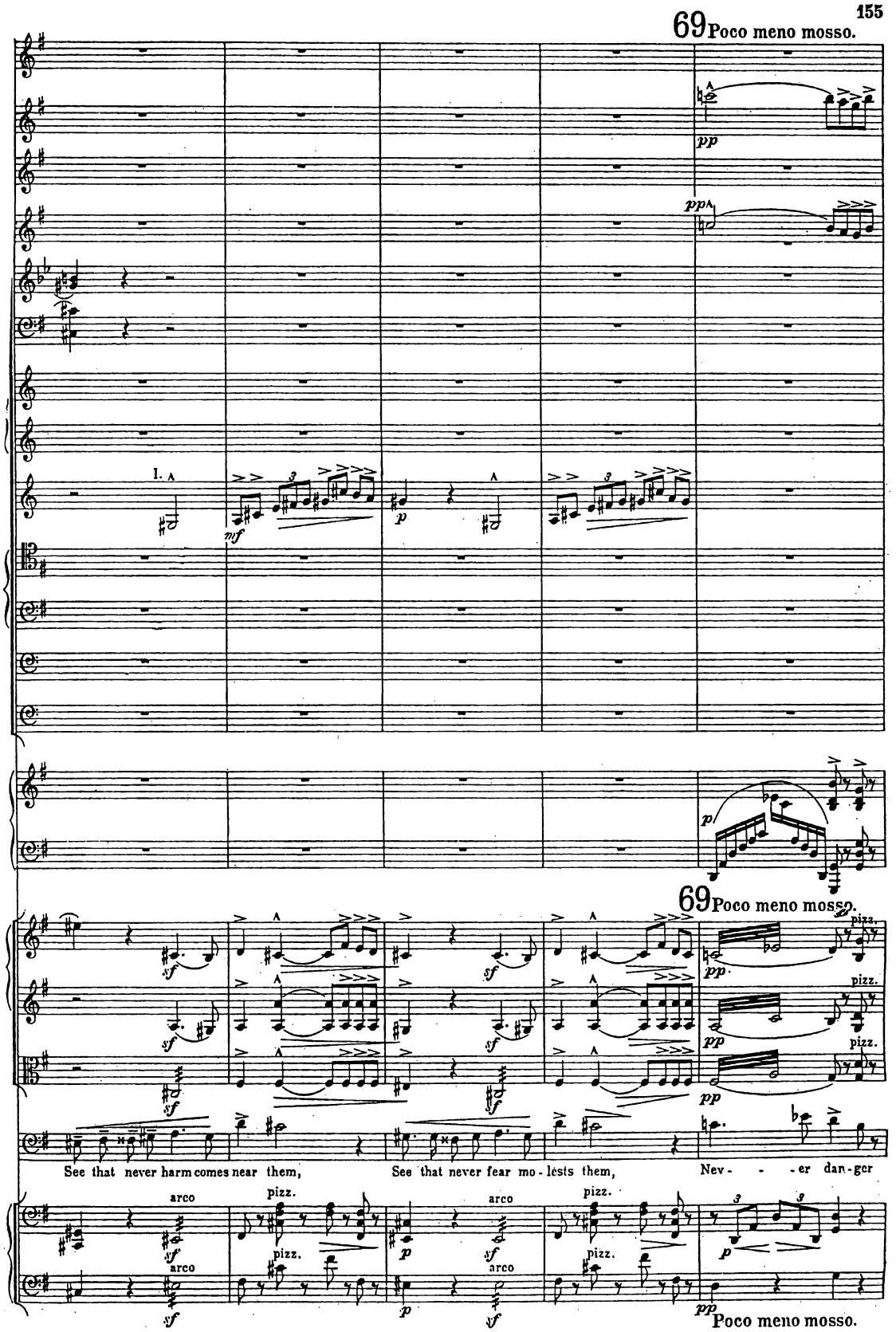
69 Poco meno mosso.
pp
pp
I.
mf
p
p
69 Poco meno mosso.
sf
pp
pizz.
See that never harm comes near them,
See that never fear mo-lests them,
Nev- - -er dan-ger
arco
pizz.
sf
p
pp
Poco meno mosso.

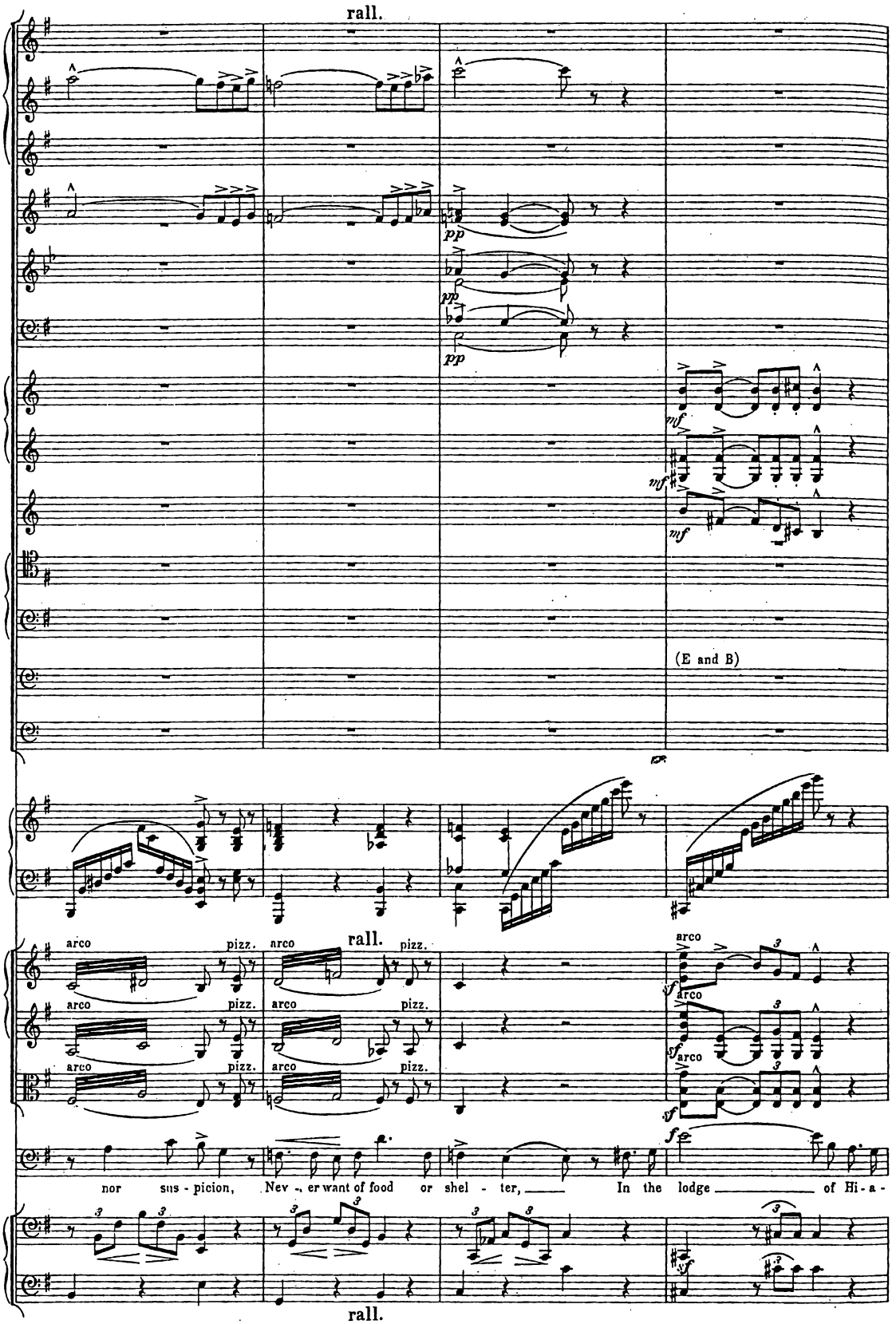
rall.
pp
pp
pp
mf
mf
mf
(E and B)
rall.
arco
pizz.
arco
pizz.
arco
pizz.
arco
pizz.
arco
pizz.
arco
arco
sf
sf
sf
f
nor sus - picion, Nev - er want of food or shel - ter, In the lodge of Hi - a -
rall.

70

II. *dim.*

dim.

E to D - B to G.

70

wa - - - - tha!

Forth in - to the vil - lage

Forth in - to the vil - lage

Forth in - to the vil - lage

Forth in - to the vil - lage

arco

dim.

dim.

poco rit.

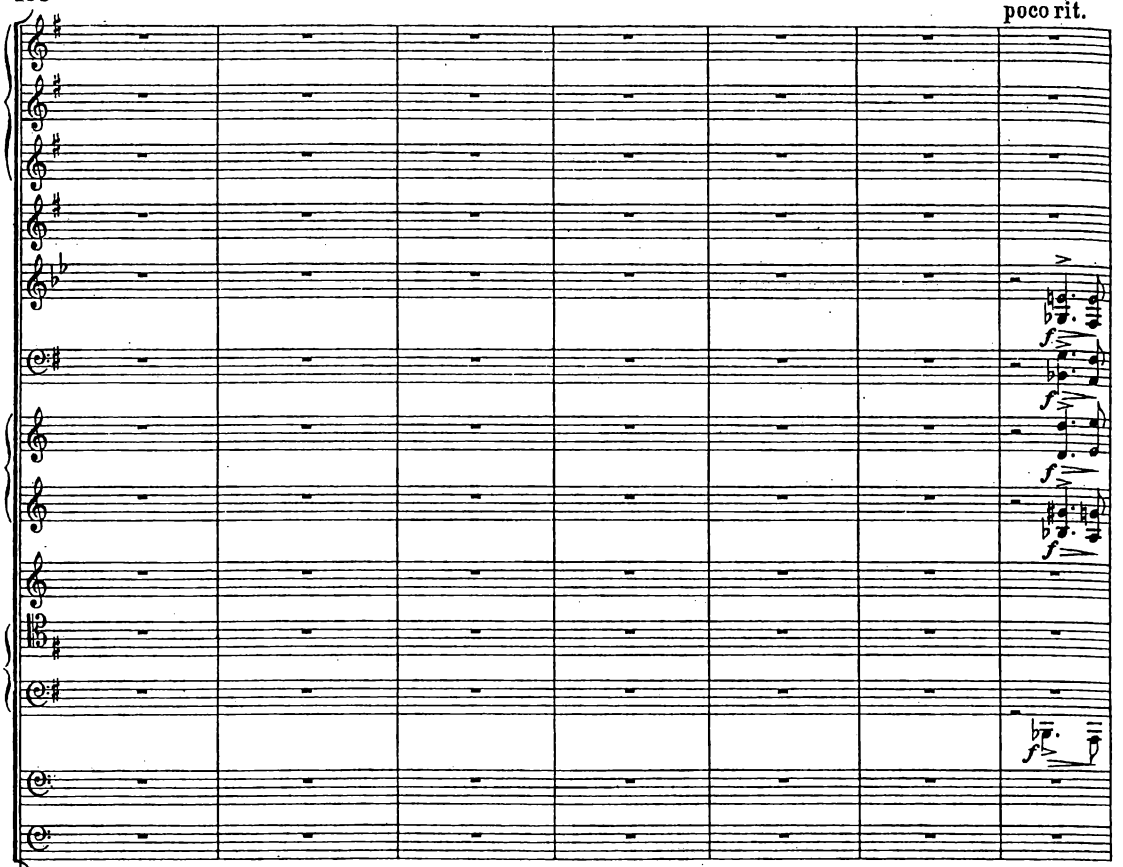

poco rit.

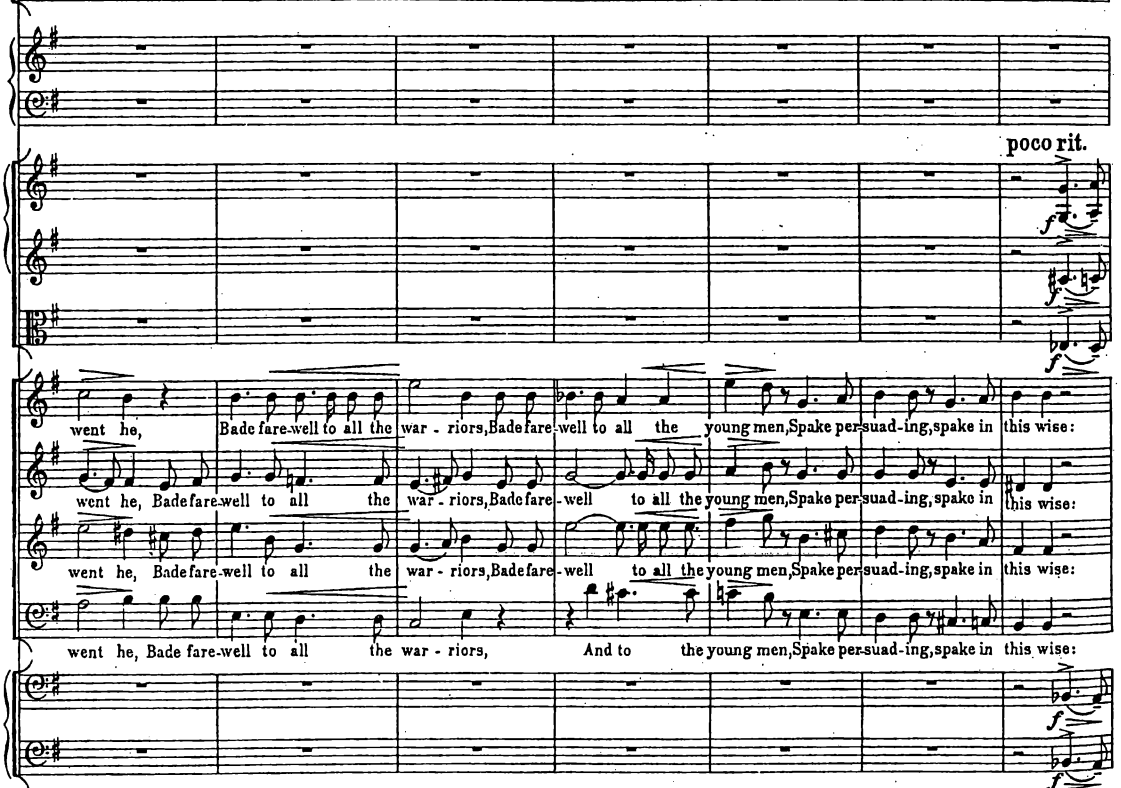

poco rit.

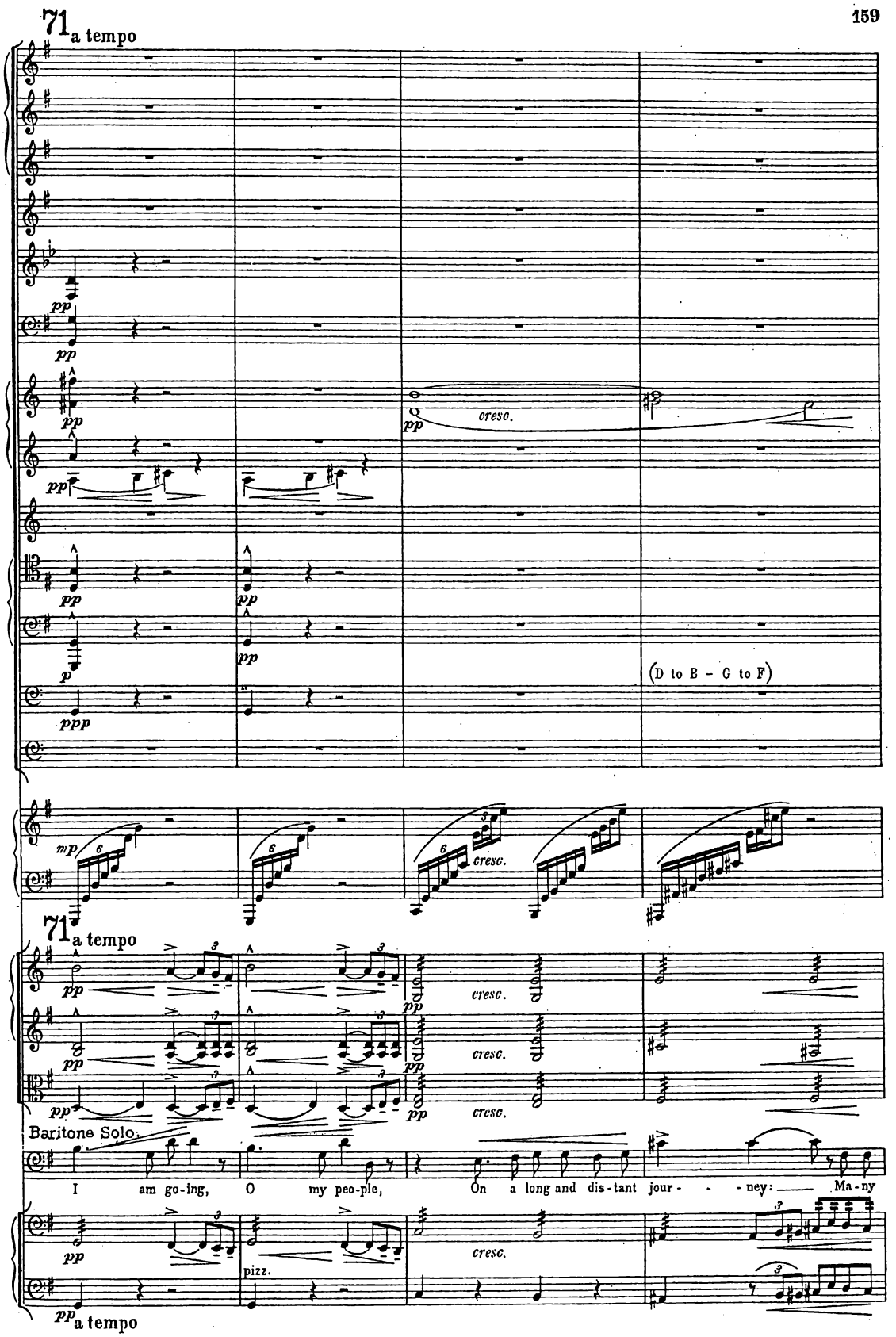
71 a tempo
pp
cresc.
p
ppp
(D to B - G to F)
mp
71 a tempo
Baritone Solo.
I am go-ing, O my peo-ple, On a long and dis-tant jour- - - ney: Ma-ny
pizz.
a tempo

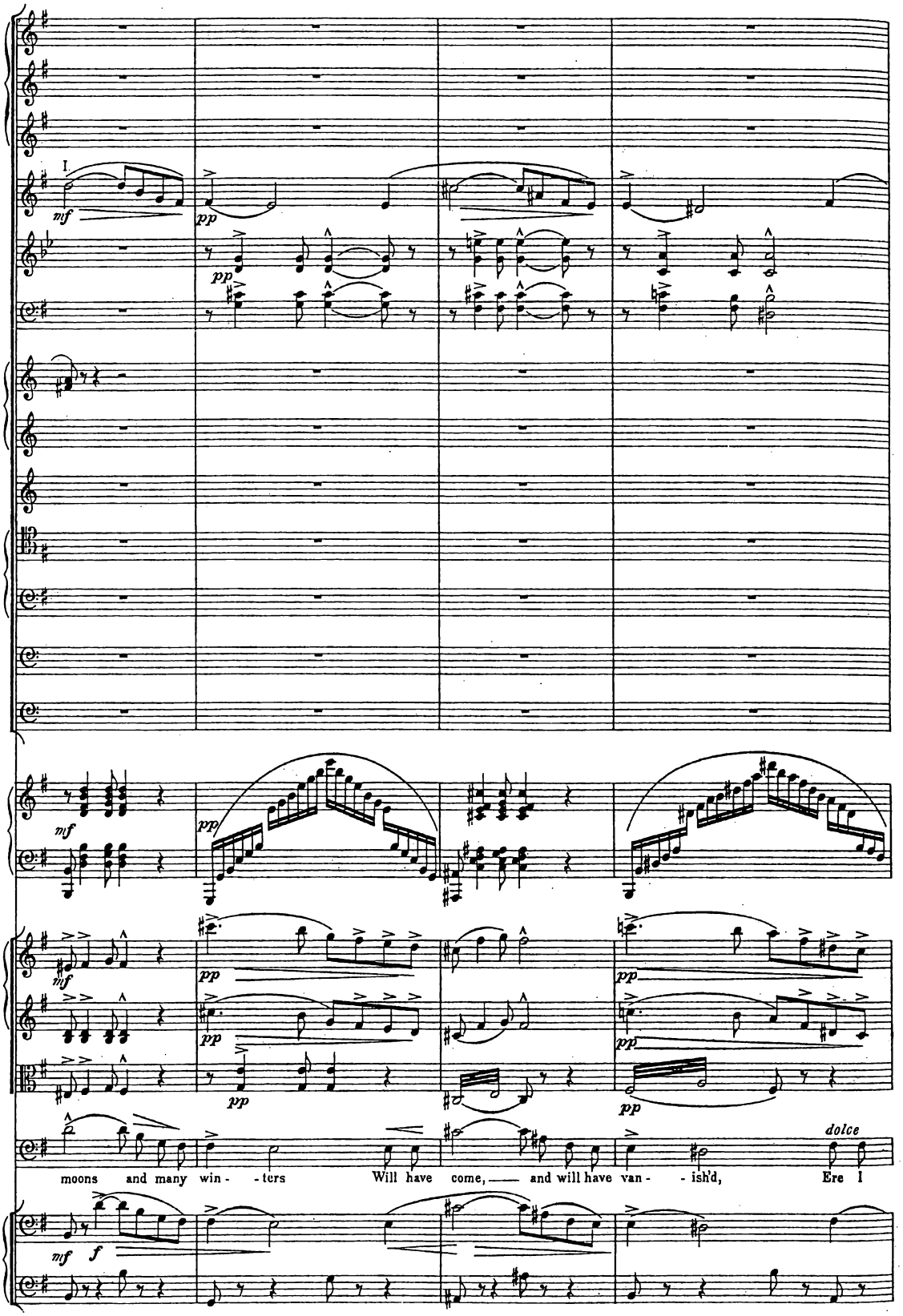
I.
mf
pp
dolce
moons and many win - ters Will have come, and will have van - ish'd, Ere I
f

molto rall.

a tempo

mf

dim.

dim.

dim.

mf

mf

mf

molto rall.

dim.

a tempo

senza sord.

dim.

senza sord.

dim.

senza sord.

dim.

come a-gain to see you.

But my guests

I leave be-hind me;

pizz.

arco

arco

molto rall.

mf a tempo

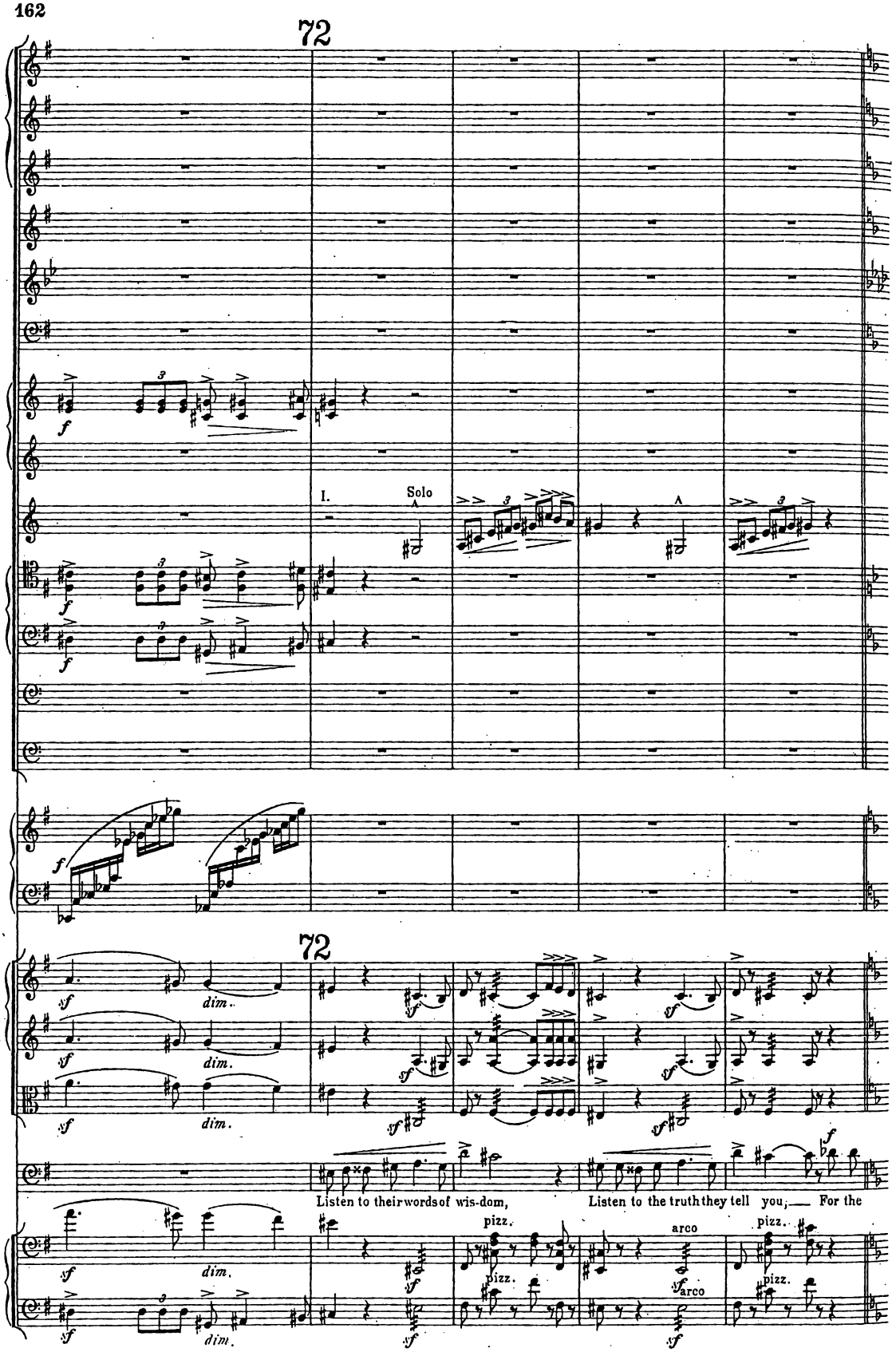
72
I.
Solo
72
Listen to their words of wis-dom,
Listen to the truth they tell you; For the
pizz.
arco
pizz.
arco
pizz.

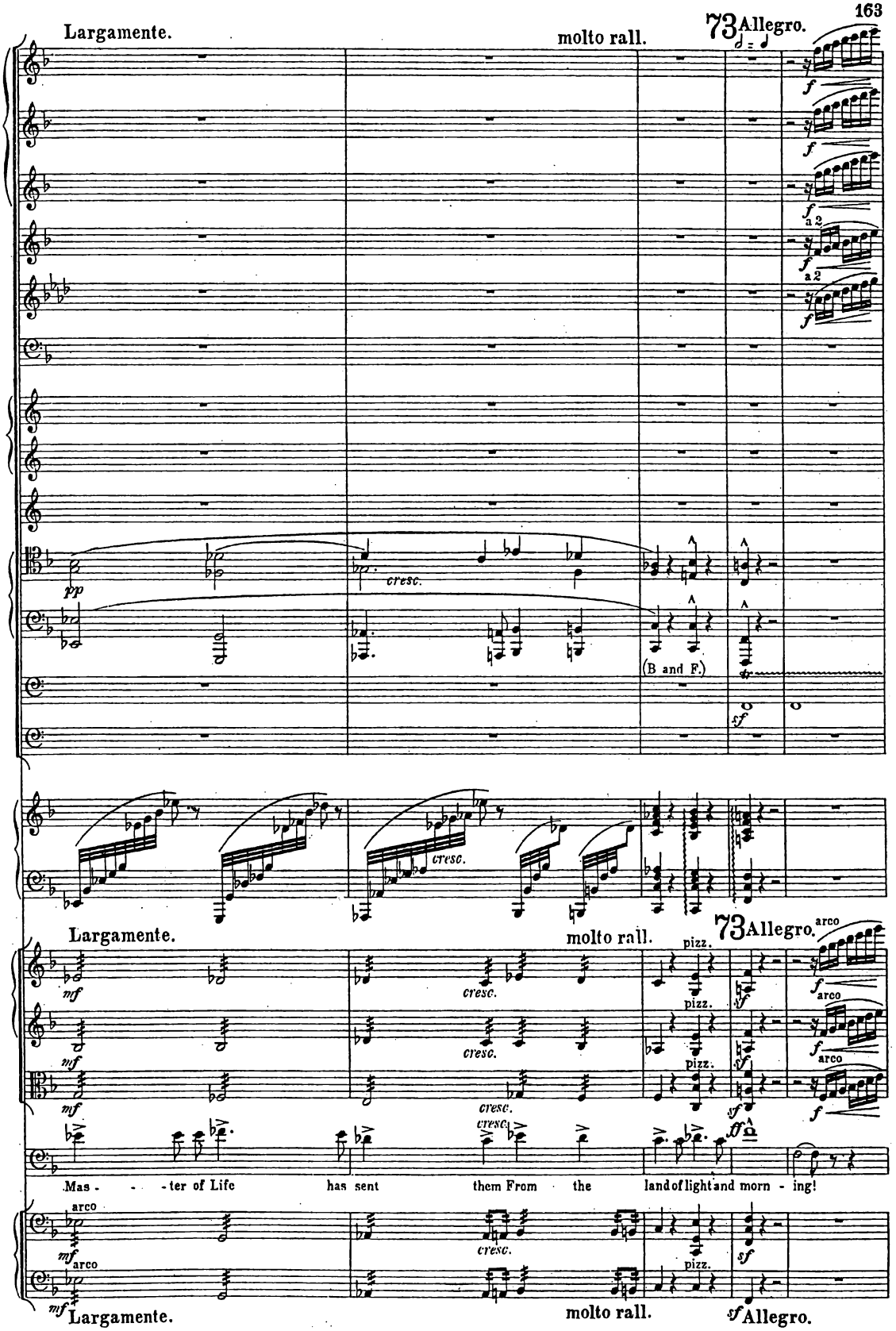
Largamente.
molto rall.
73 Allegro.
pp
cresc.
(B and F.)
sf
a 2
Largamente.
molto rall.
73 Allegro.
arco
pizz.
mf
cresc.
Mas - - - ter of Life has sent them From the land of light and morn - ing!
Largamente.
molto rall.
Allegro.

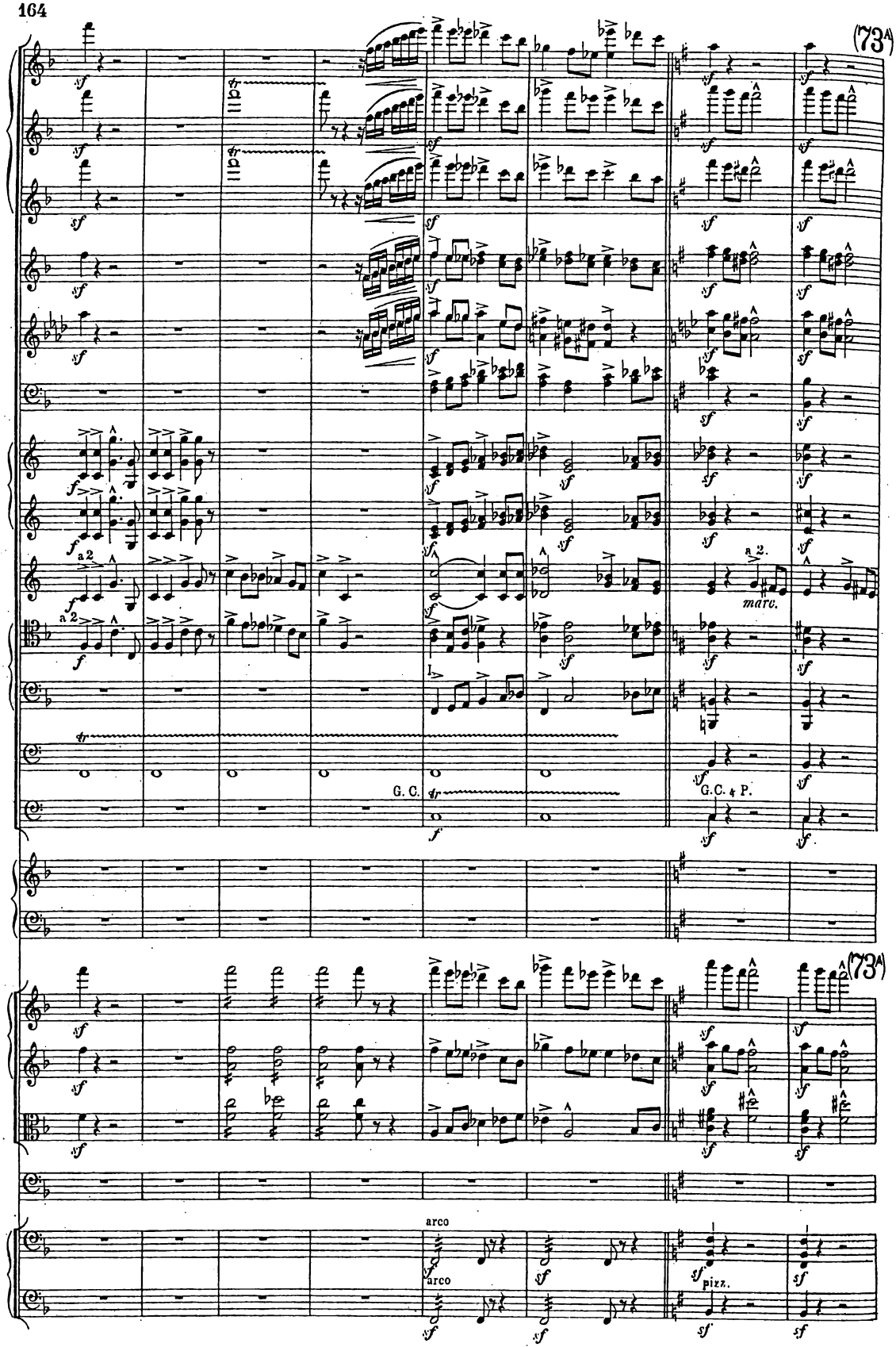
(73A)
a 2
a 2
a 2.
marc.
G. C.
G. C. & P.
(73A)
arco
arco
pizz.

ALTERNATIVE.*)

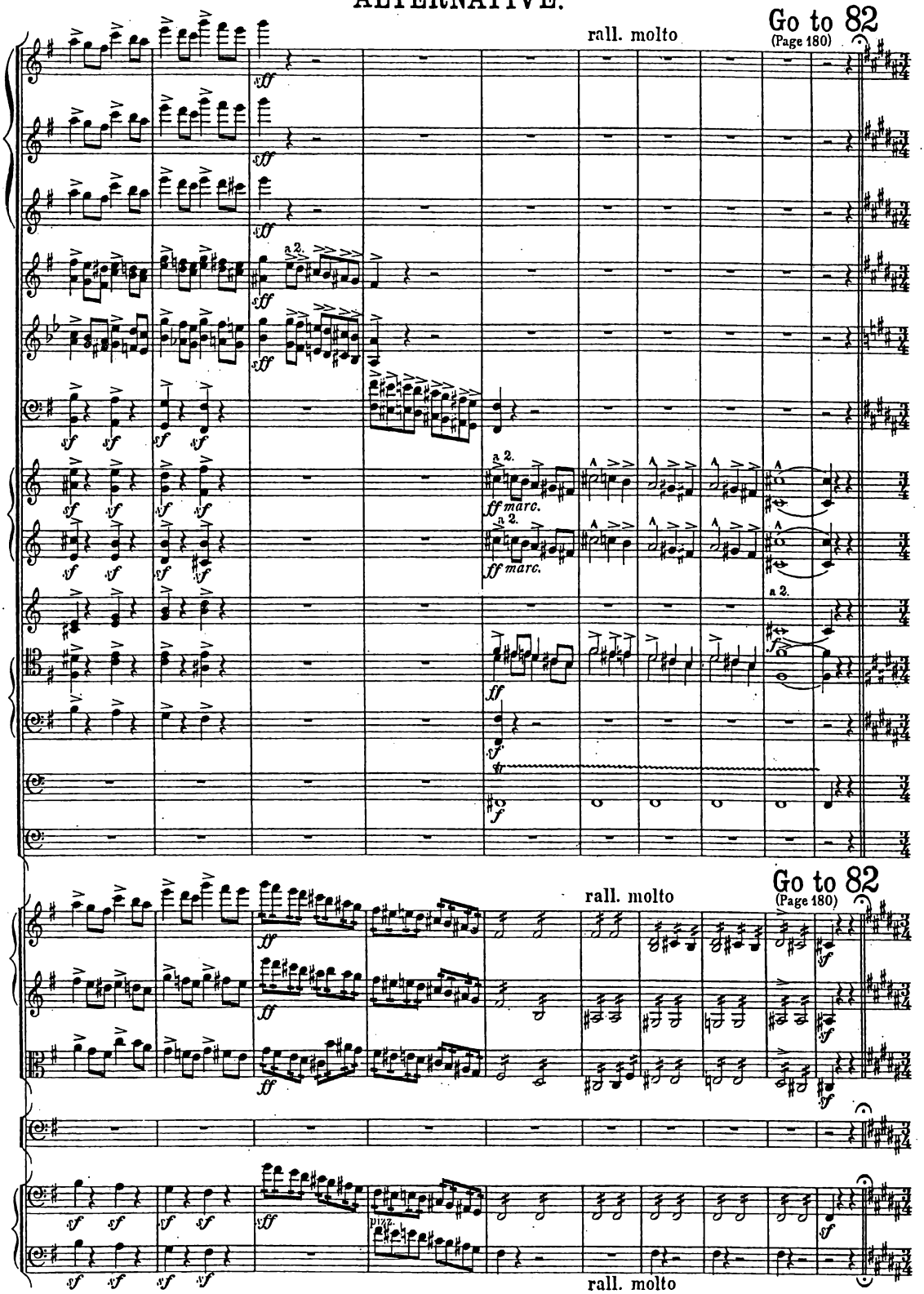

*) NB. If desired, the Section between 73 A and 82 may be omitted in performance. In that case *only*, this page (164a) must be played.

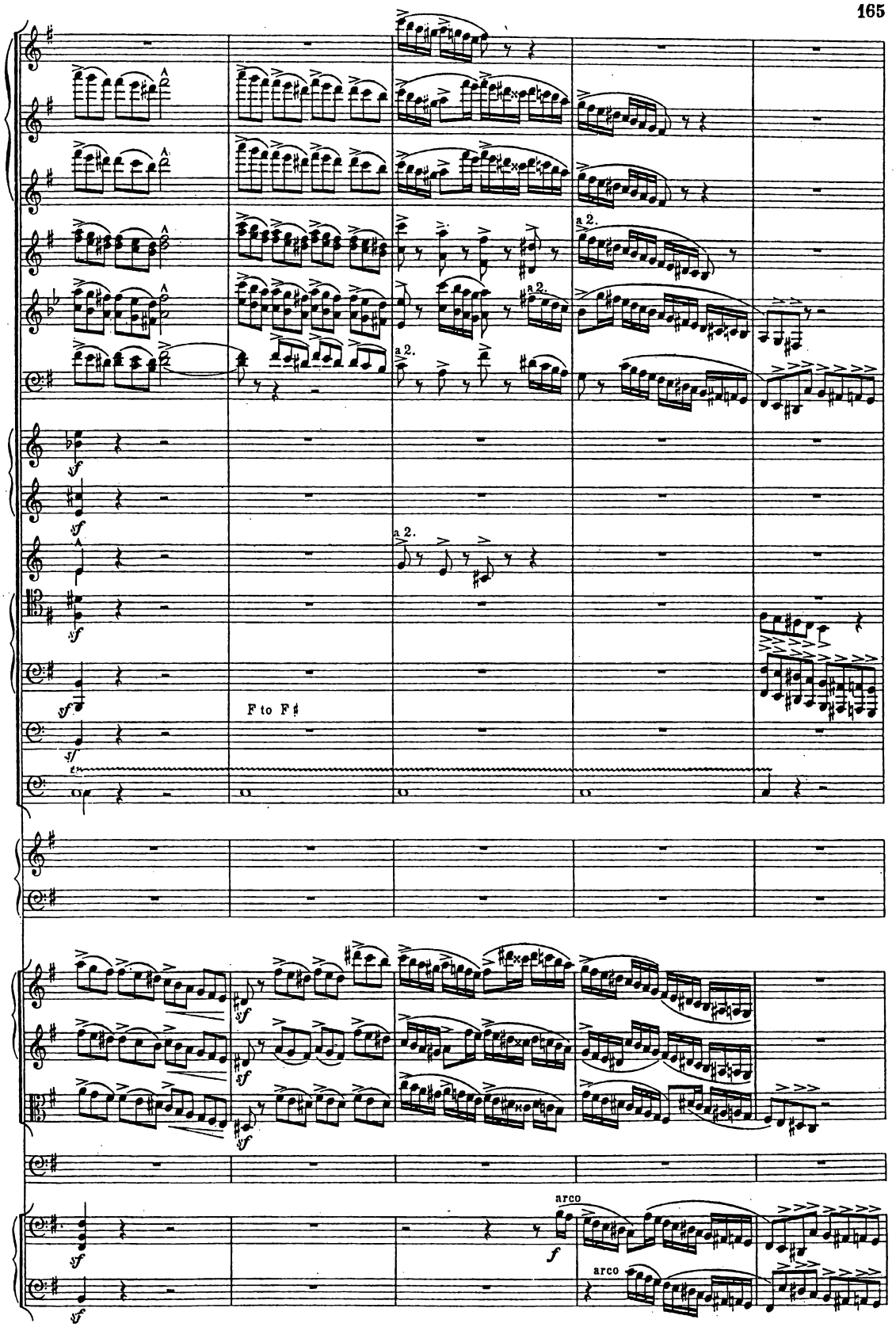
a 2.
a 2.
a 2.
a 2.
F to F♯
arco
arco

74 Allargando.

rall.

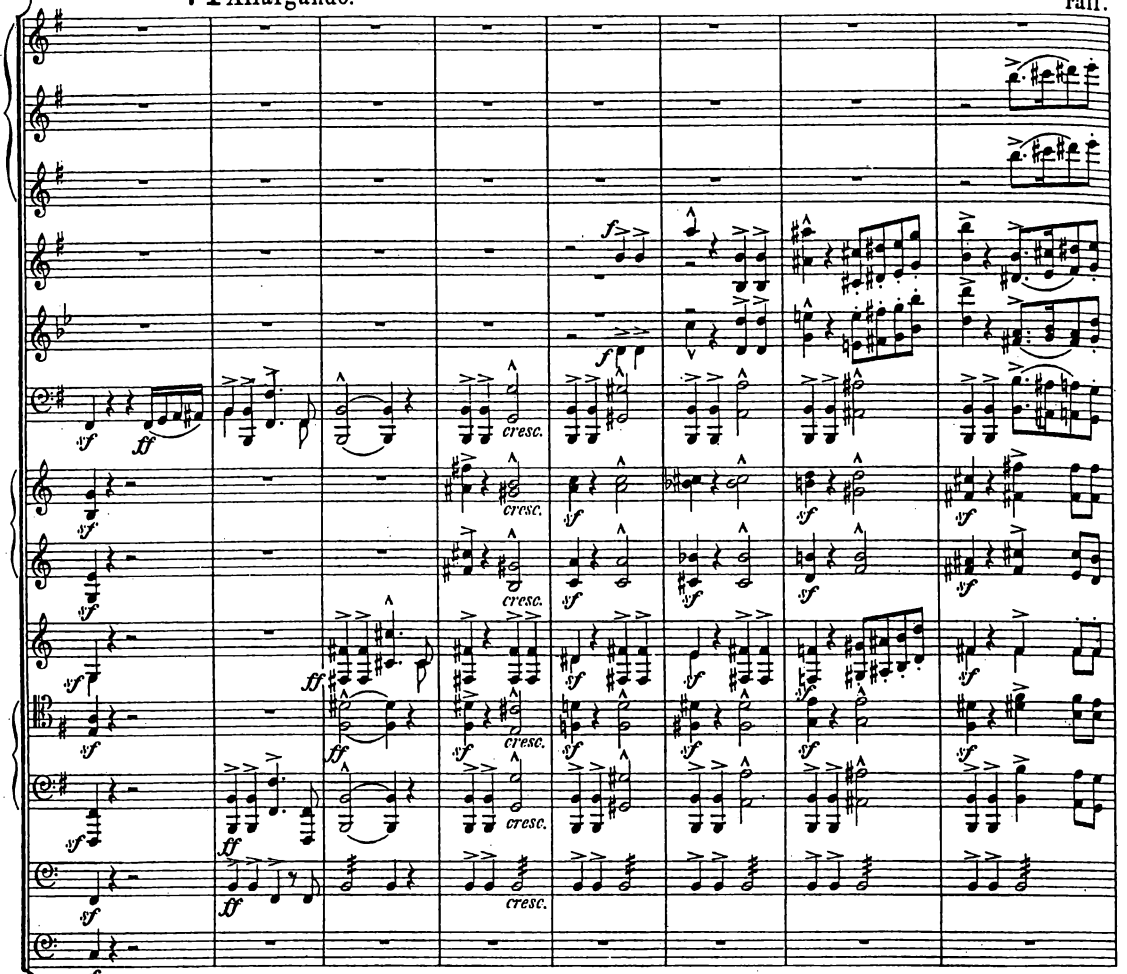

74 Allargando.

rall.

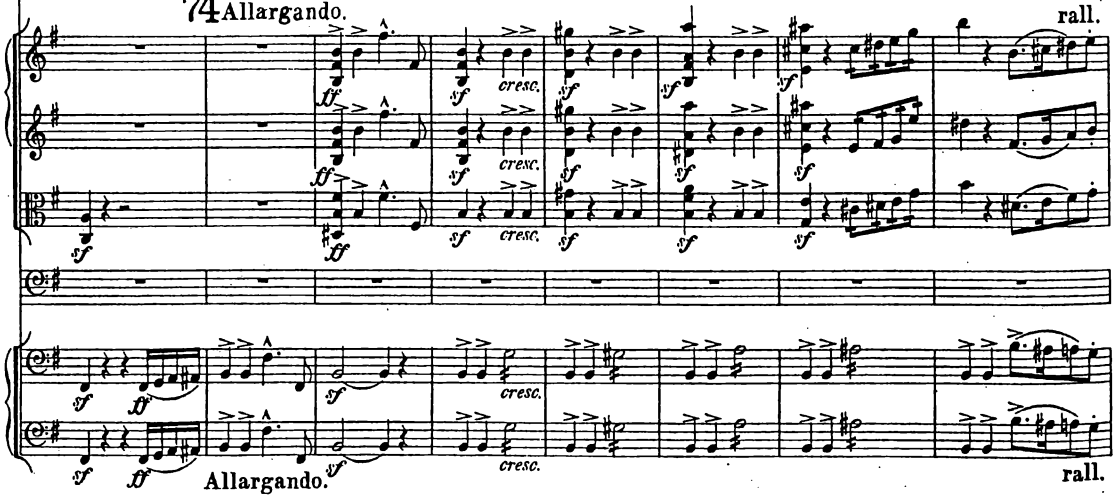

Allargando.

rall.

rall. Allegro moderato.

(in E. B.)

rall. Allegro moderato.

On the shore stood Hi-a-wa-tha Turn'd and wav'd his hand at

CHORUS. On the shore stood Hi-a-wa-tha Turn'd and wav'd his hand at

On the shore stood Hi-a-wa-tha Turn'd and wav'd his hand at

On the shore stood Hi-a-wa-tha Turn'd and wav'd his hand at

pizz. arco pizz.

rall. Allegro moderato.

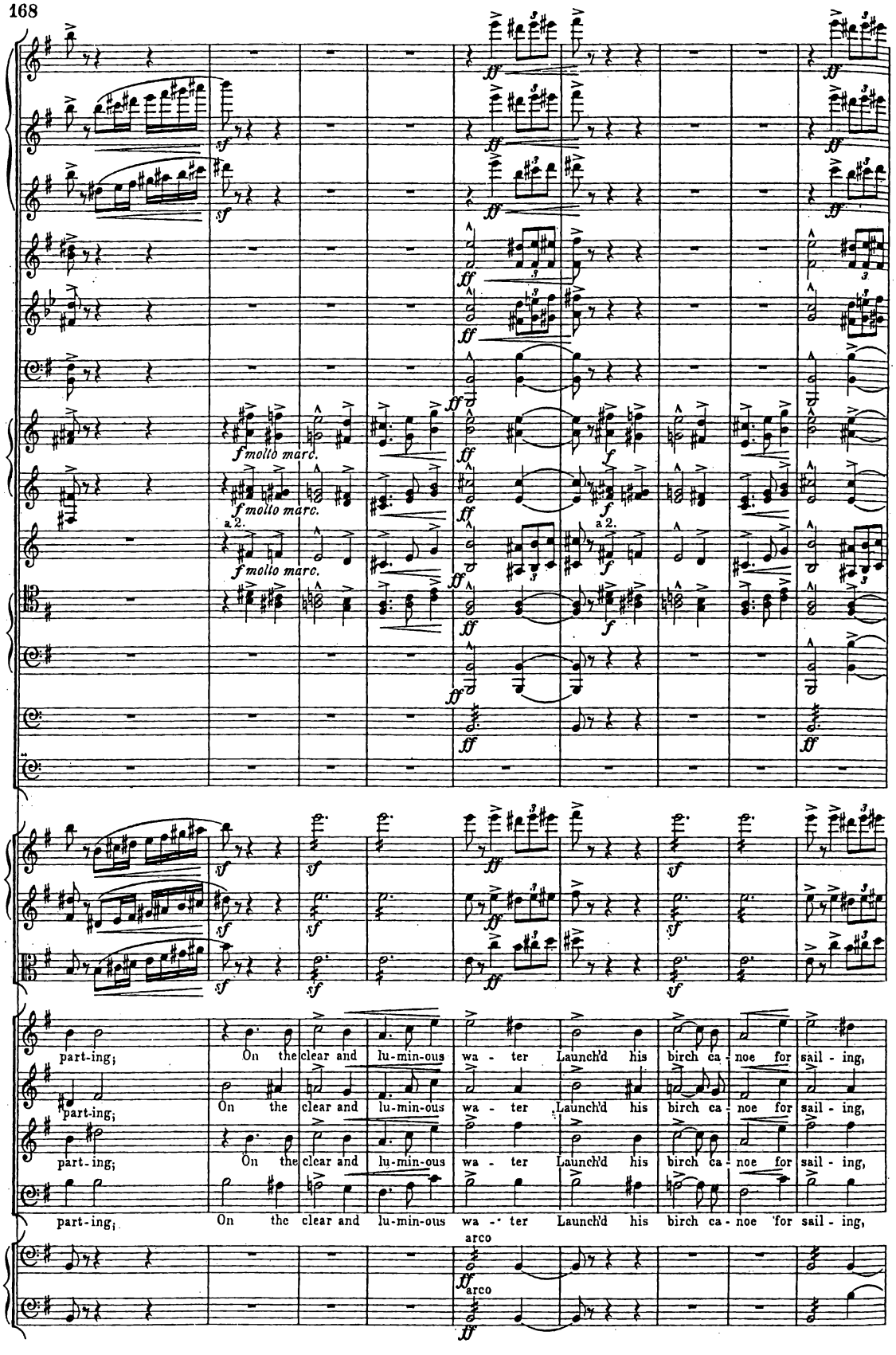
f molto marc.
a 2.
part-ing;
On the clear and lu-min-ous wa - ter Launch'd his birch ca - noe for sail - ing,
arco

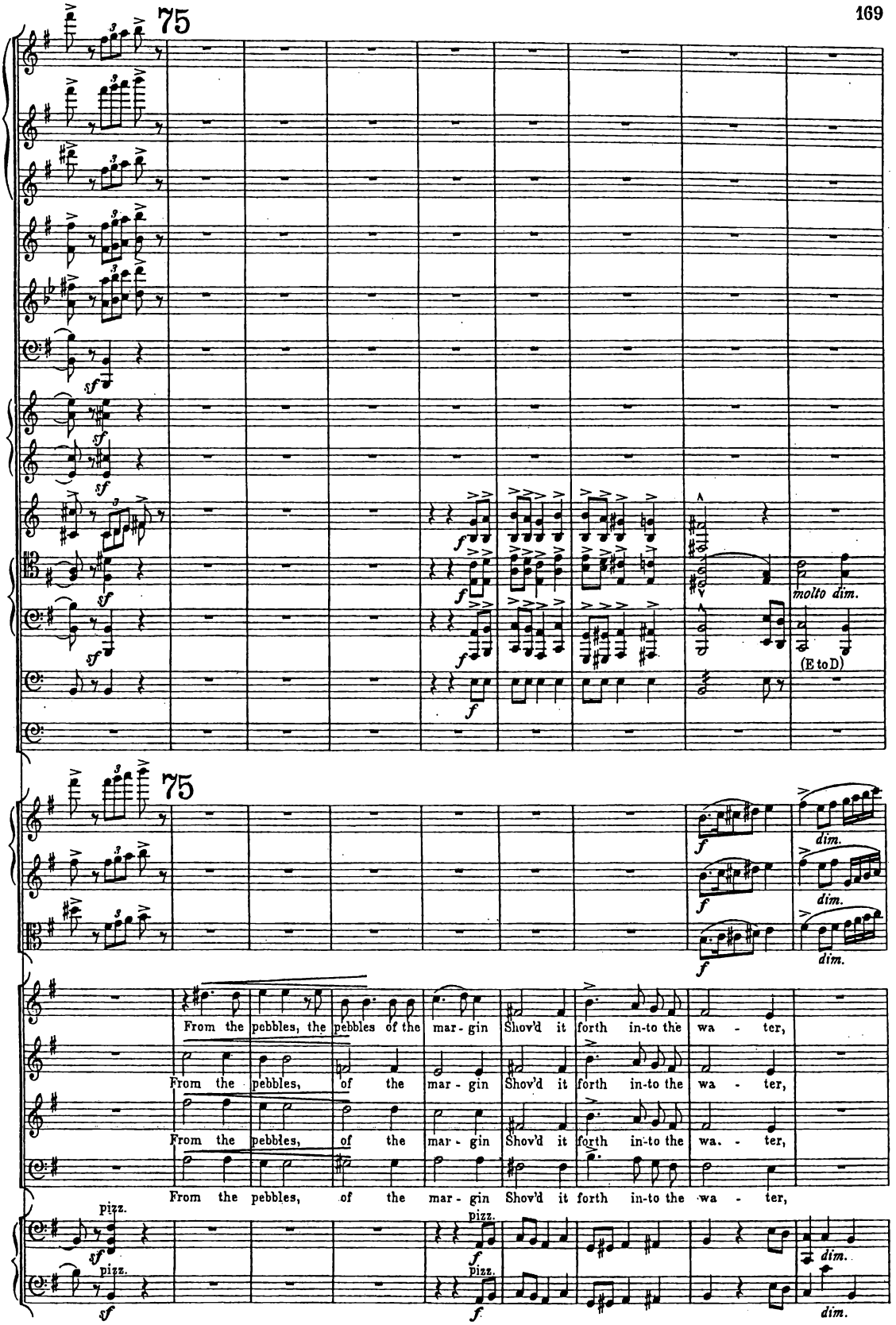
75
molto dim.
(E to D)
75
dim.
From the pebbles, the pebbles of the mar - gin Shov'd it forth in-to the wa - ter,
From the pebbles, of the mar - gin Shov'd it forth in-to the wa - ter,
From the pebbles, of the mar - gin Shov'd it forth in-to the wa. - ter,
From the pebbles, of the mar - gin Shov'd it forth in-to the wa - ter,
pizz.
dim.

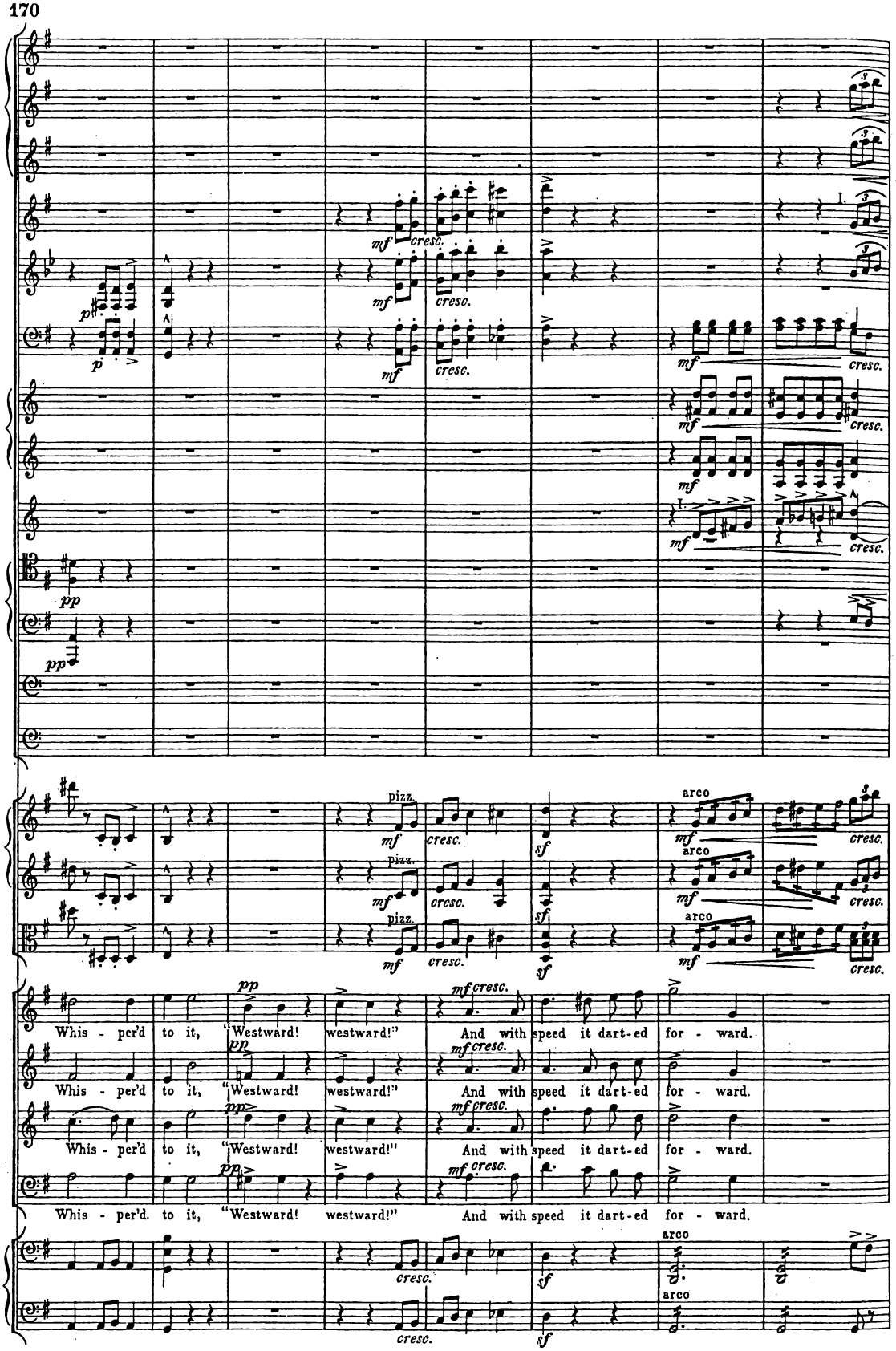
Whis - per'd to it, "Westward! westward!" And with speed it dart-ed for - ward.
Whis - per'd to it, "Westward! westward!" And with speed it dart-ed for - ward.
Whis - per'd to it, "Westward! westward!" And with speed it dart-ed for - ward.
Whis - per'd. to it, "Westward! westward!" And with speed it dart-ed for - ward.

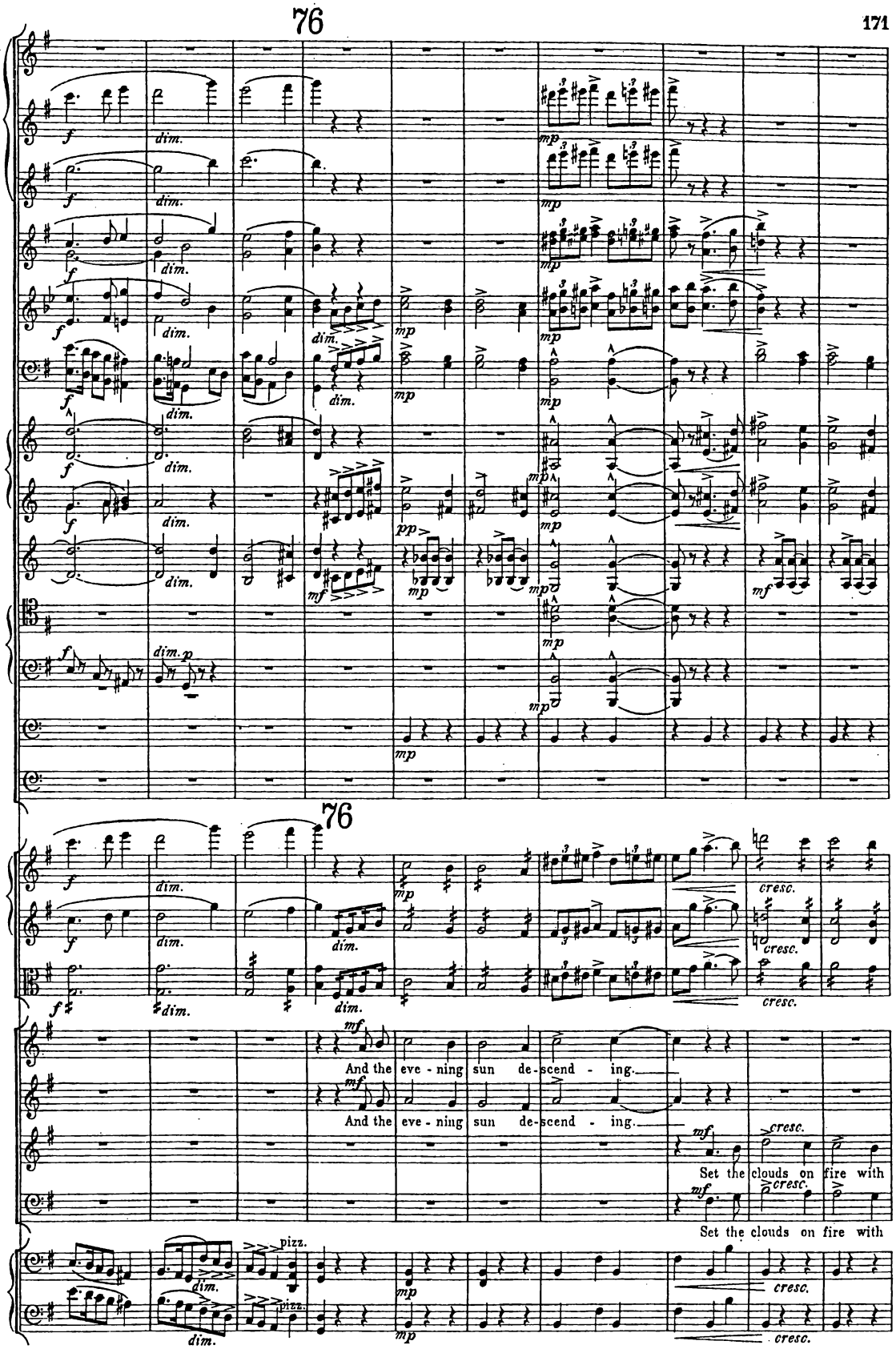
76
dim.
mp
pp
mf
cresc.
pizz.
And the eve - ning sun de-scend - ing.
And the eve - ning sun de-scend - ing.
Set the clouds on fire with
Set the clouds on fire with

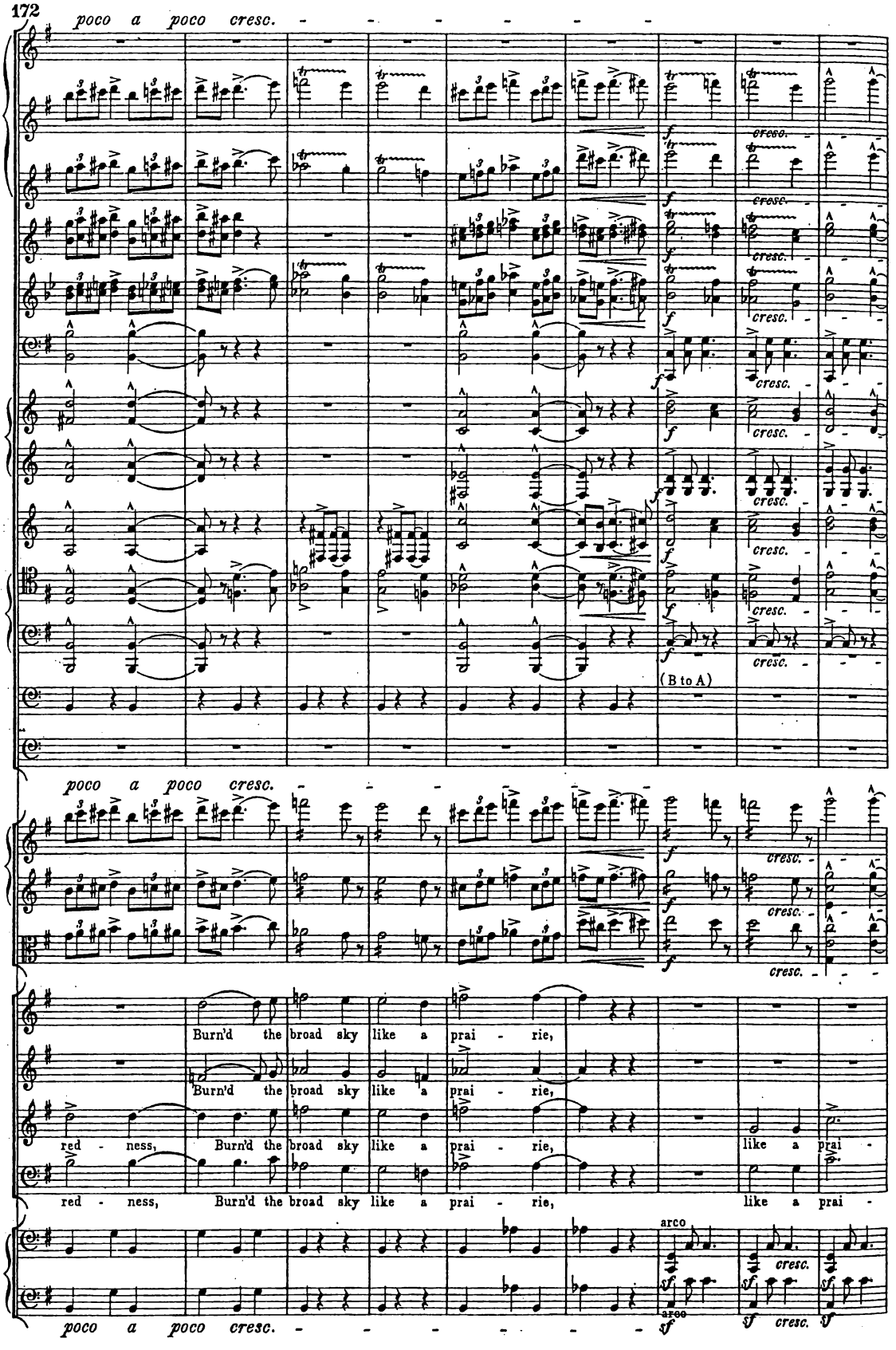
poco a poco cresc.
(B to A)
poco a poco cresc.
Burn'd the broad sky like a prai - rie,
Burn'd the broad sky like a prai - rie,
red - ness, Burn'd the broad sky like a prai - rie, like a prai -
red - ness, Burn'd the broad sky like a prai - rie, like a prai -
arco
arco
poco a poco cresc.

77

77

Left up on the lev - el wa-ter. One long track and trail of splen-dour, Down whose

Left up on the lev - el wa-ter. One long track of splen-dour, Down

ric, Left up - on the lev - el wa-ter. One long track and trail of splen-dour, Down whose

rie, Left up - on the lev - el wa-ter. One long track and trail of splen-dour, Down whose

pizz

pizz.

arco

arco

78

p

p

p

(Piatti.) sf

78

p

p

p

stream, as down a riv-er, West - ward, west - ward, Hi - a - wa - tha Sail'd in-to the fie - ry sunset,

as down a riv-er, West - ward, west - ward, Hi - a - wa - tha Sail'd in-to the fie - ry sunset,

stream, as down a riv-er, West - ward, west - ward, Hi - a - wa - tha Sail'd in-to the fie - ry sunset,

stream, as down a riv-er, West - ward, west - ward, Hi - a - wa - tha Sail'd in-to the fie - ry sunset,

ff

ff

ff

pizz.

dim.

p

pizz.

dim.

p

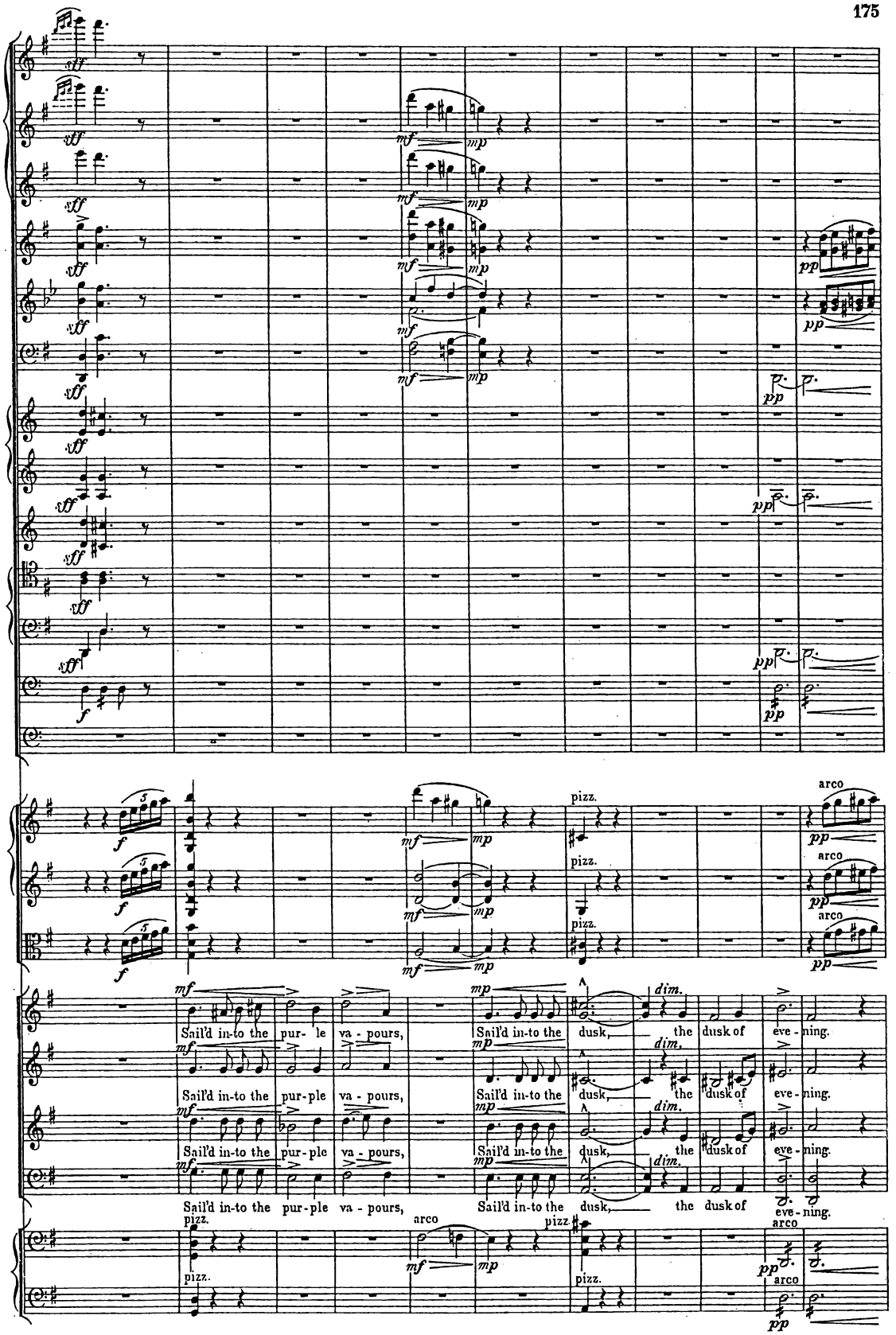
Sail'd in-to the pur- le va - pours,
Sail'd in-to the dusk, the dusk of eve - ning.
Sail'd in-to the pur-ple va - pours,
Sail'd in-to the dusk, the dusk of eve - ning.
Sail'd in-to the pur-ple va - pours,
Sail'd in-to the dusk, the dusk of eve - ning.
Sail'd in-to the pur-ple va - pours,
Sail'd in-to the dusk, the dusk of eve - ning.

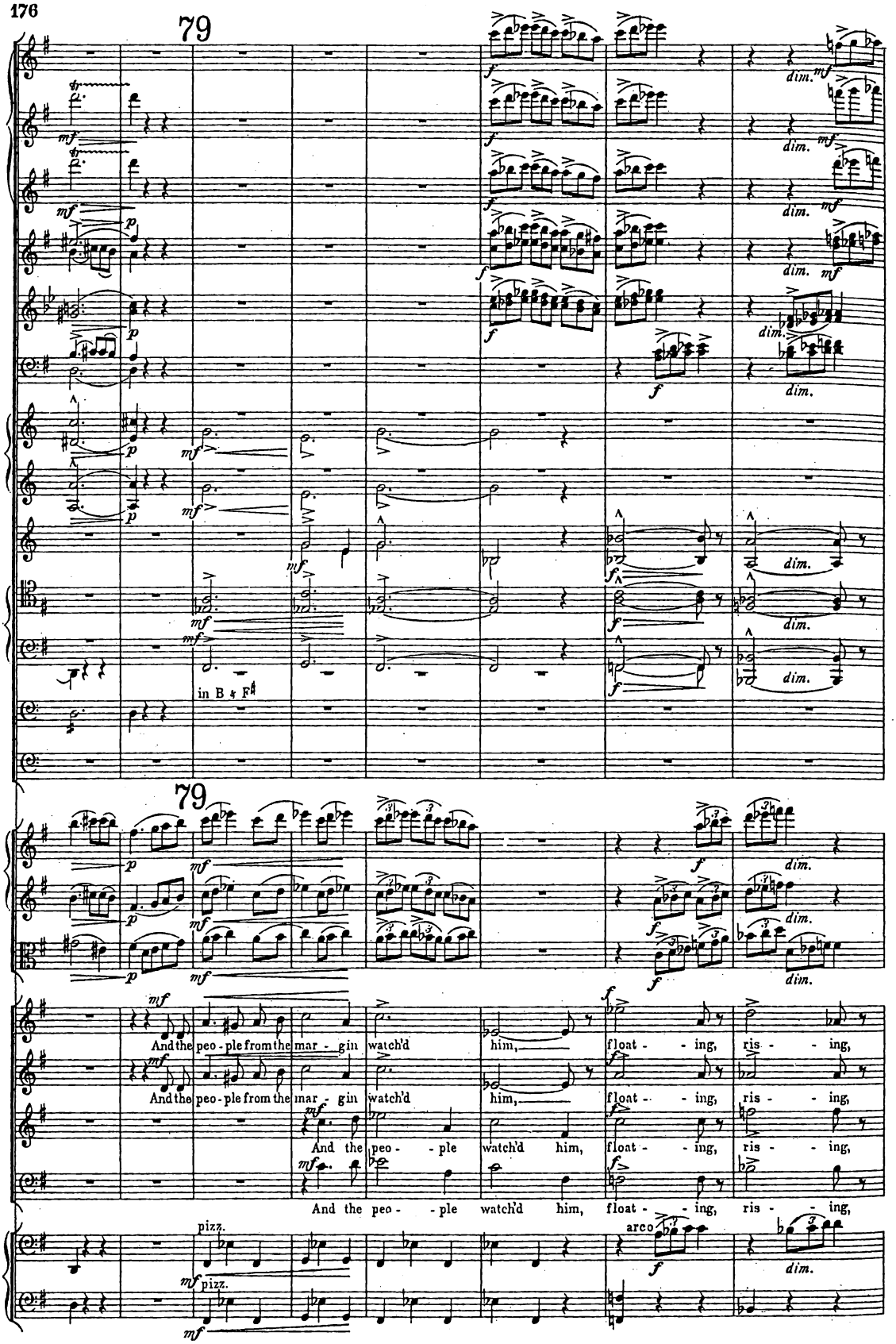
79
in B ♭ F♯
79
And the peo - ple from the mar - gin watch'd him, float - - ing, ris - - ing,
And the peo - ple from the mar - gin watch'd him, float - - ing, ris - - ing,
And the peo - - ple watch'd him, float - - ing, ris - - ing,
And the peo - - ple watch'd him, float - - ing, ris - - ing,
pizz.
pizz.
arco

80

(Piatti.)

80

sink - ing, Till the birch-canoe seem'd lift - ed high in-to the sea of splen - dour,

sink - ing, Till the birch-canoe seem'd lift - ed high in-to the sea of splen - dour,

sink - ing, seem'd lift-ed high in-to the sea of splen - dour,

pizz. arco

pizz.

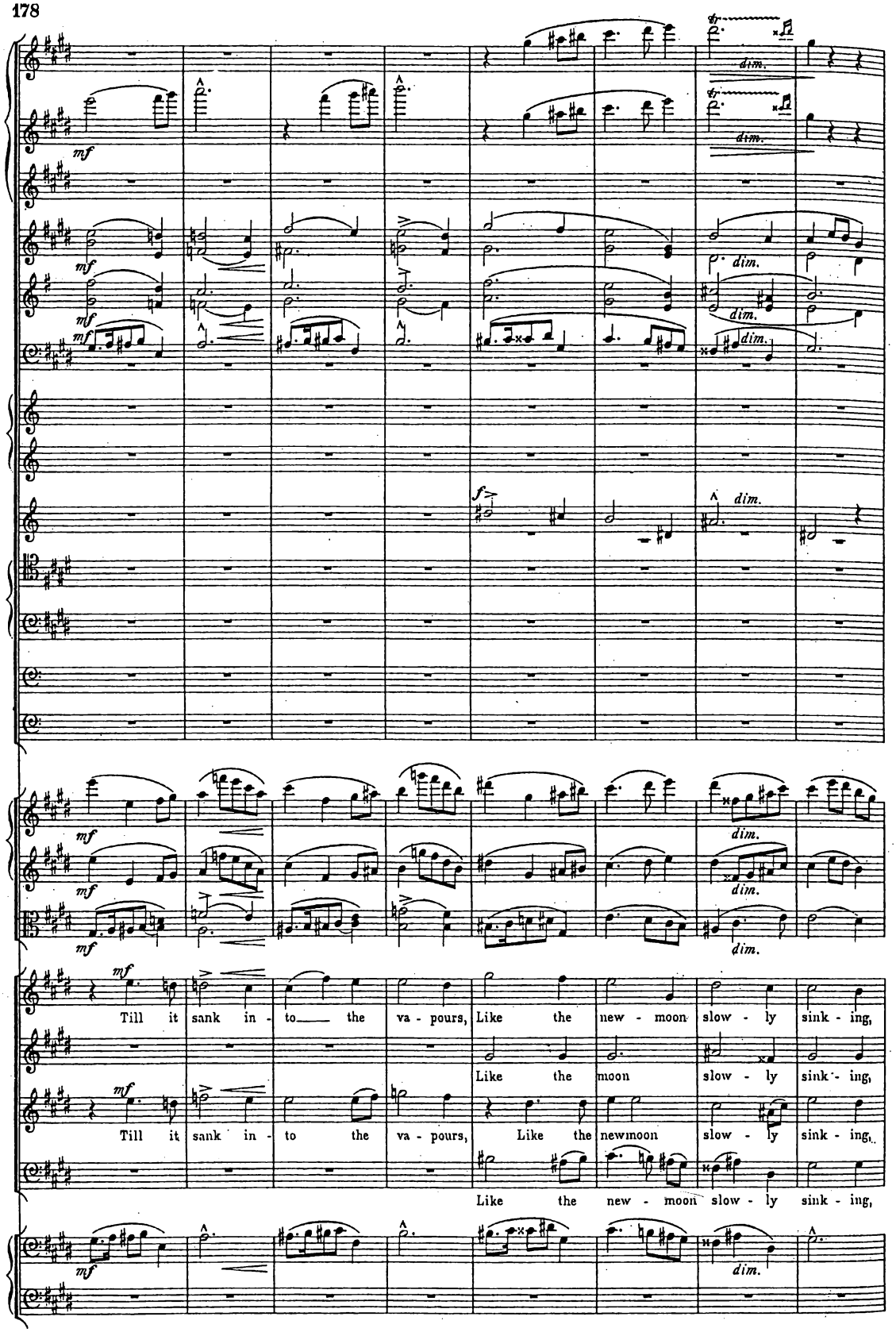
mf
dim.
f
Till it sank in - to the va - pours, Like the new - moon slow - ly sink - ing,
Like the moon slow - ly sink - ing,
Till it sank in - to the va - pours, Like the newmoon slow - ly sink - ing,
Like the new - moon slow - ly sink - ing,

81

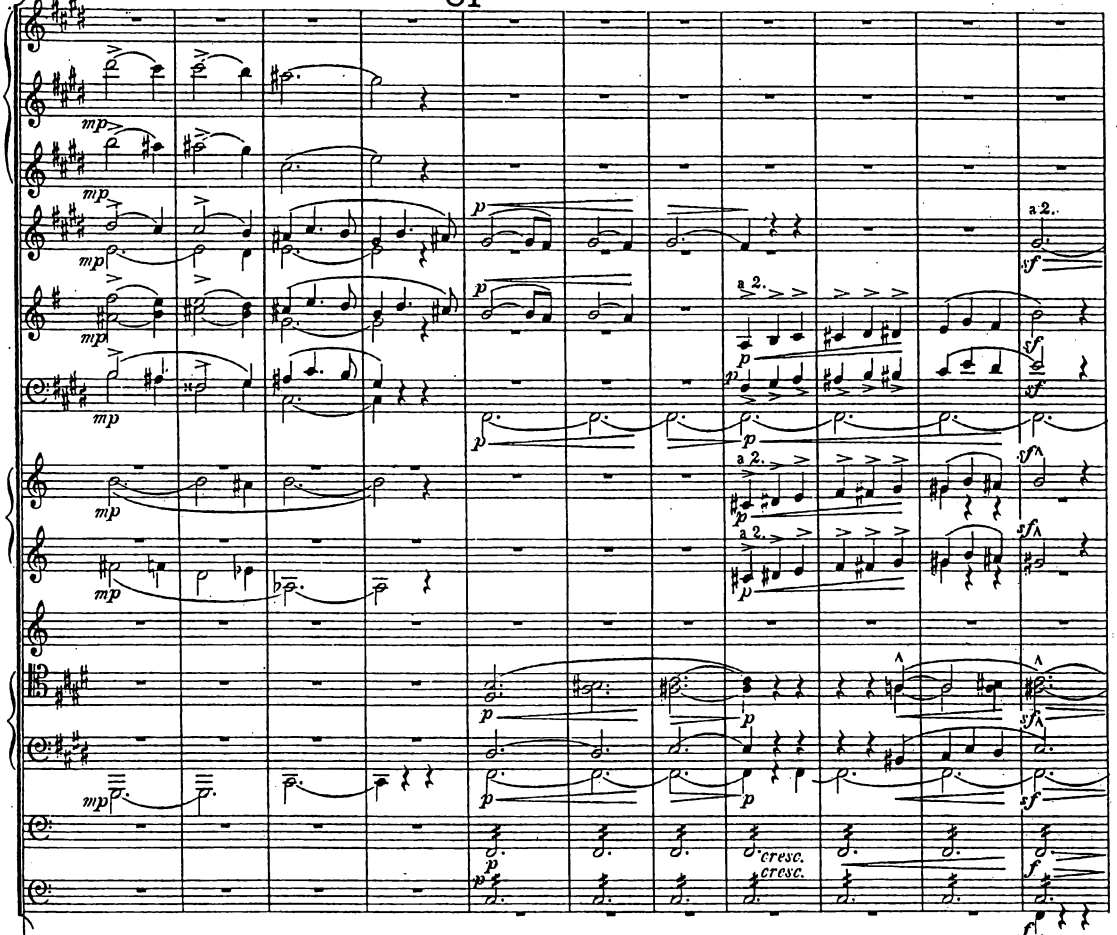
a 2.
cresc.
cresc.

81

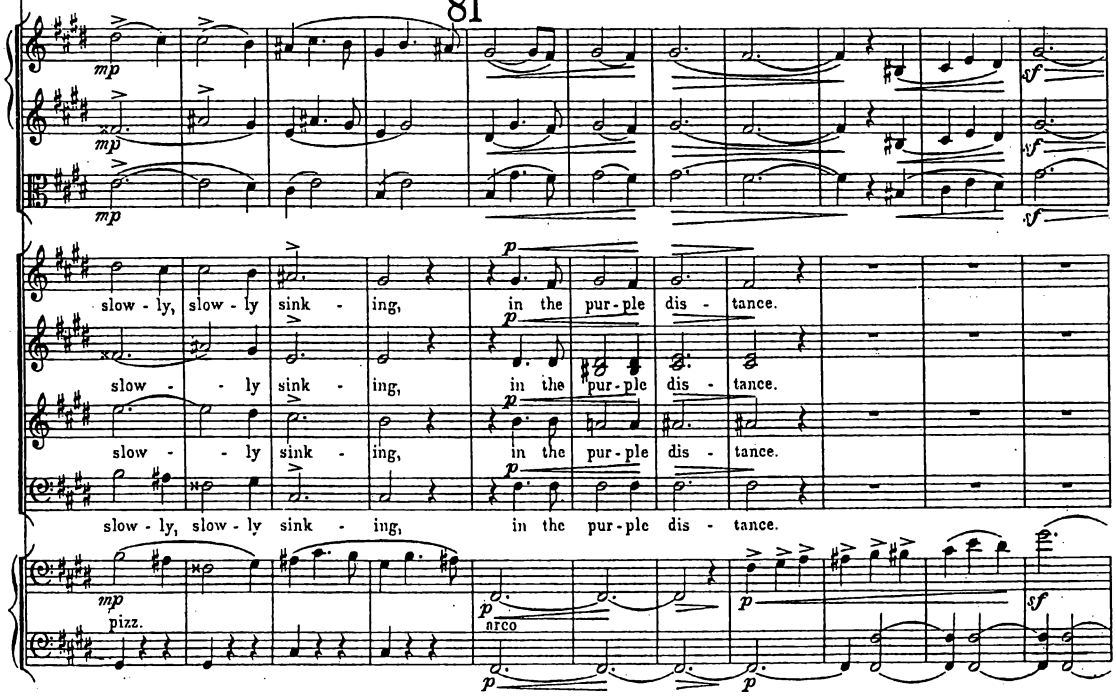
slow - ly, slow - ly sink - ing, in the pur - ple dis - tance.
slow - - ly sink - ing, in the pur - ple dis - tance.
slow - - ly sink - ing, in the pur - ple dis - tance.
slow - ly, slow - ly sink - ing, in the pur - ple dis - tance.
pizz.
arco

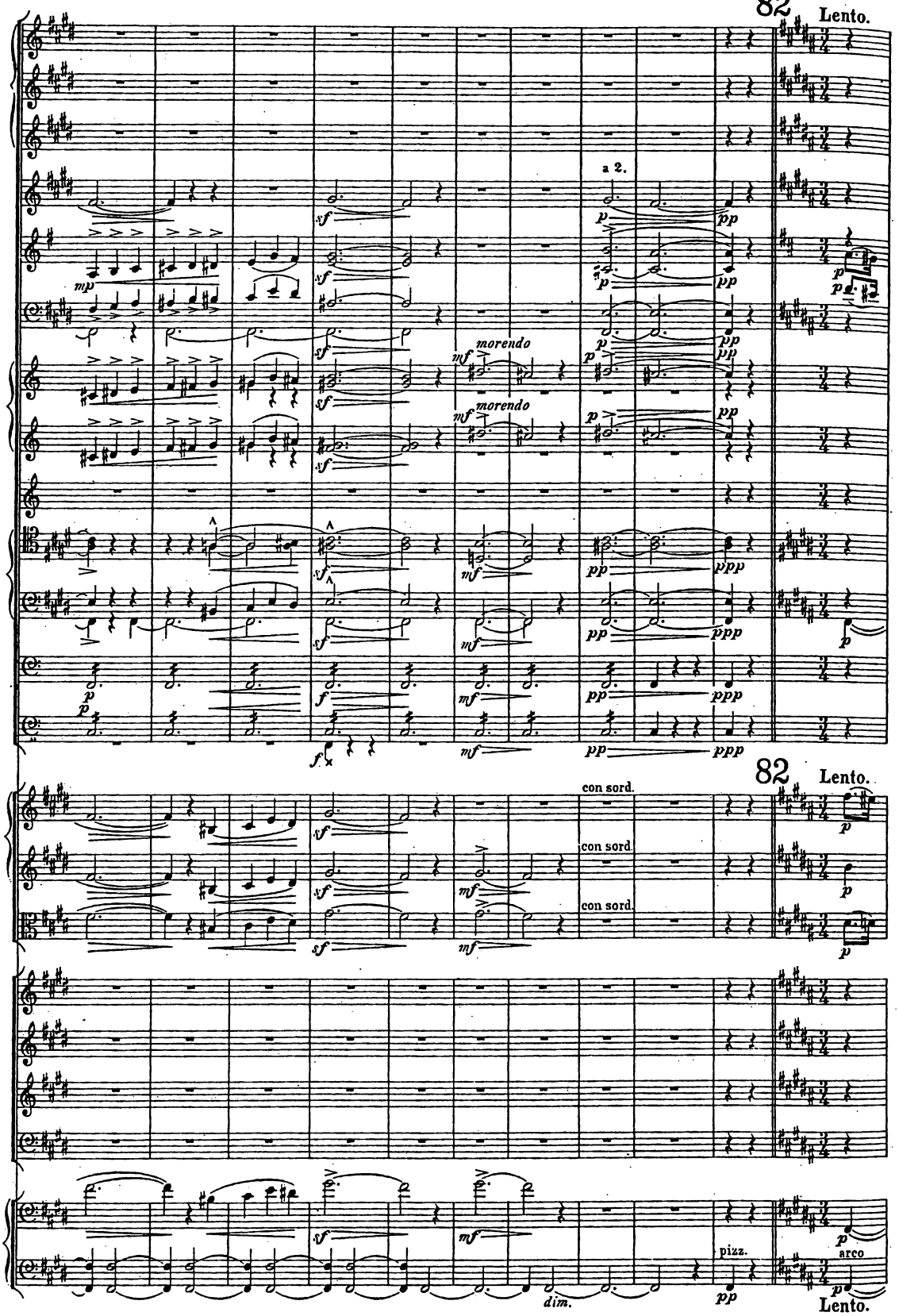
82
Lento.
a 2.
morendo
morendo
82
Lento.
con sord.
con sord.
con sord.
pizz.
arco
Lento.

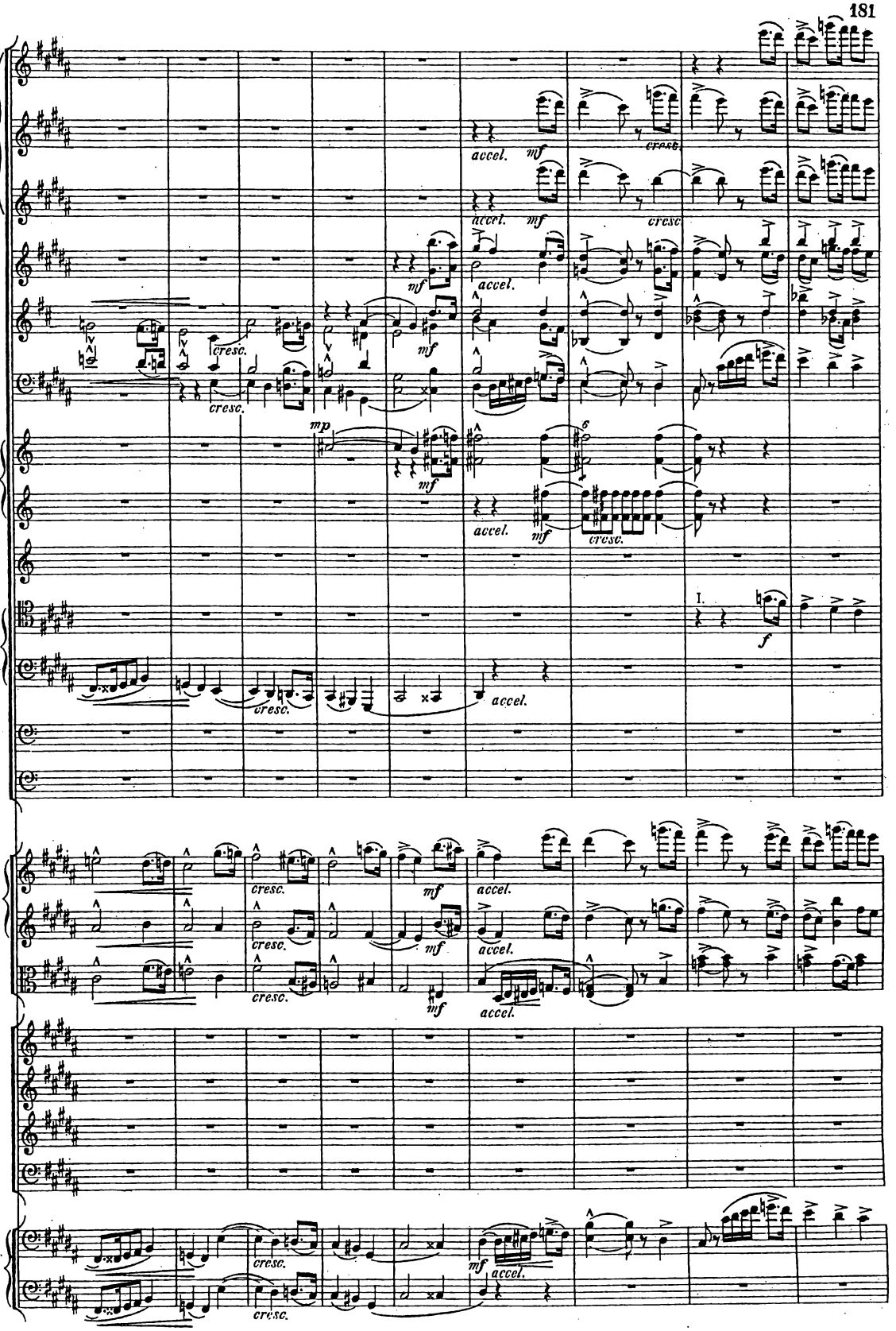
accel.
mf
cresc.
mp
I.
f

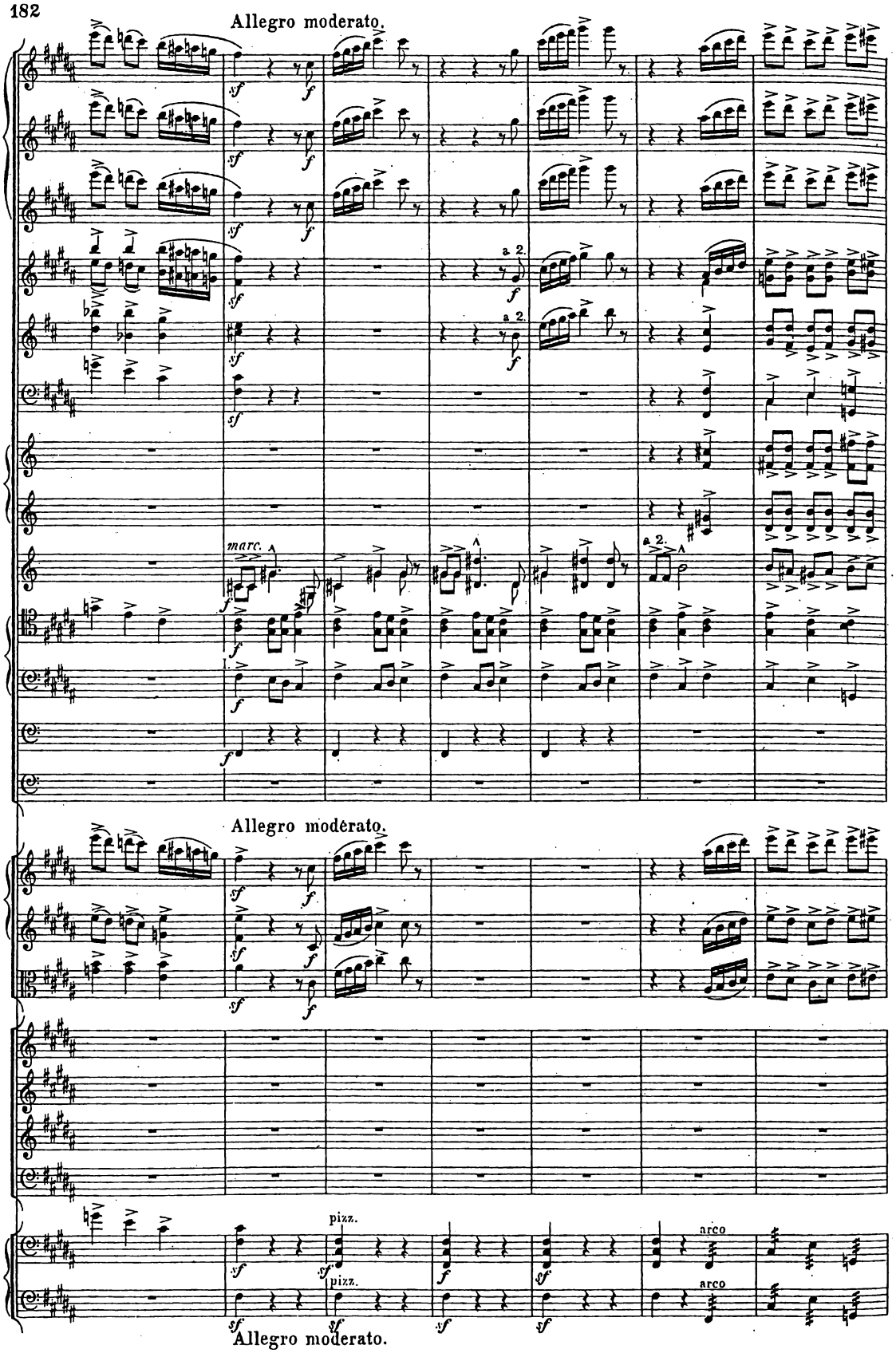
Allegro moderato.
a 2.
marc.
a 2.
Allegro moderato.
pizz.
pizz.
arco
arco
Allegro moderato.

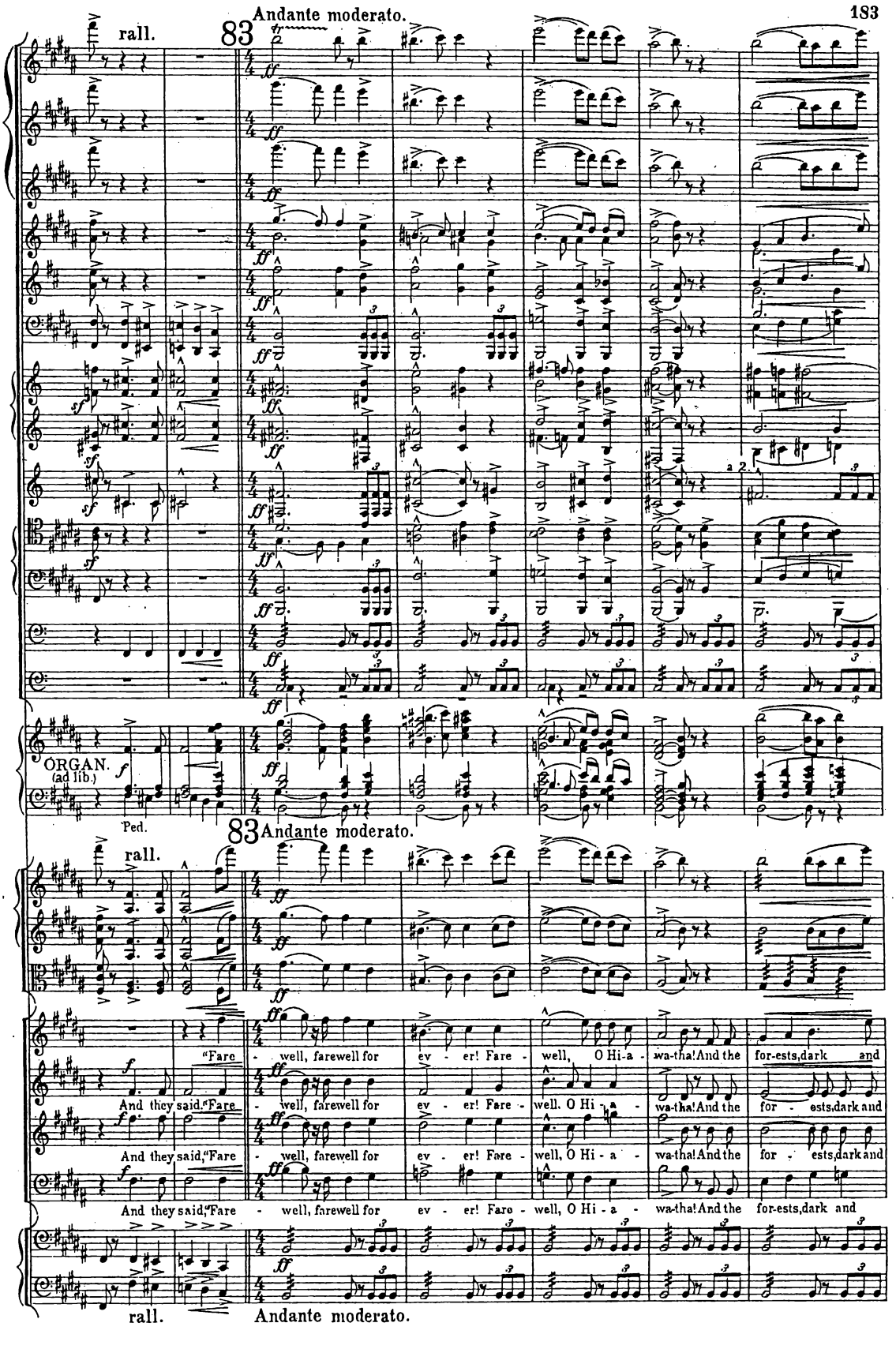
Andante moderato.
rall.
83
a 2.
ORGAN.
(ad lib.)
Ped.
Andante moderato.
rall.
"Fare - well, farewell for ev - er! Fare - well, O Hi-a - wa-tha! And the for-ests, dark and
And they said, "Fare - well, farewell for ev - er! Fare - well, O Hi - a - wa-tha! And the for - ests, dark and
And they said, "Fare - well, farewell for ev - er! Fare - well, O Hi - a - wa-tha! And the for-ests, dark and
rall.
Andante moderato.

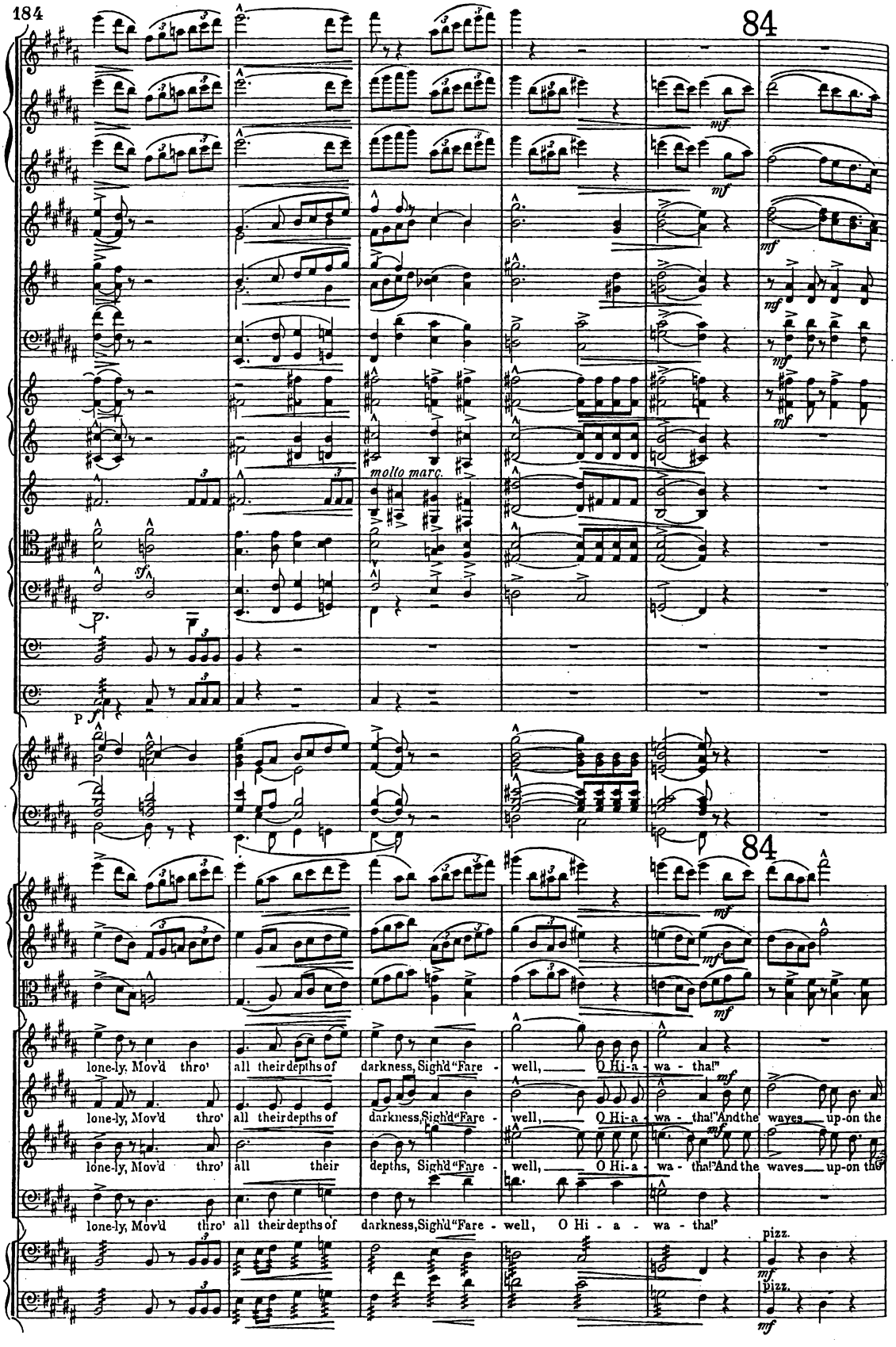
84
molto marc.
84
lone-ly, Mov'd thro' all their depths of darkness, Sigh'd "Fare - well, O Hi-a - wa - tha!"
lone-ly, Mov'd thro' all their depths of darkness, Sigh'd "Fare - well, O Hi-a - wa - tha!" And the waves up-on the
lone-ly, Mov'd thro' all their depths, Sigh'd "Fare - well, O Hi-a - wa - tha!" And the waves up-on the
lone-ly, Mov'd thro' all their depths of darkness, Sigh'd "Fare - well, O Hi - a - wa - tha!"
pizz.
pizz.

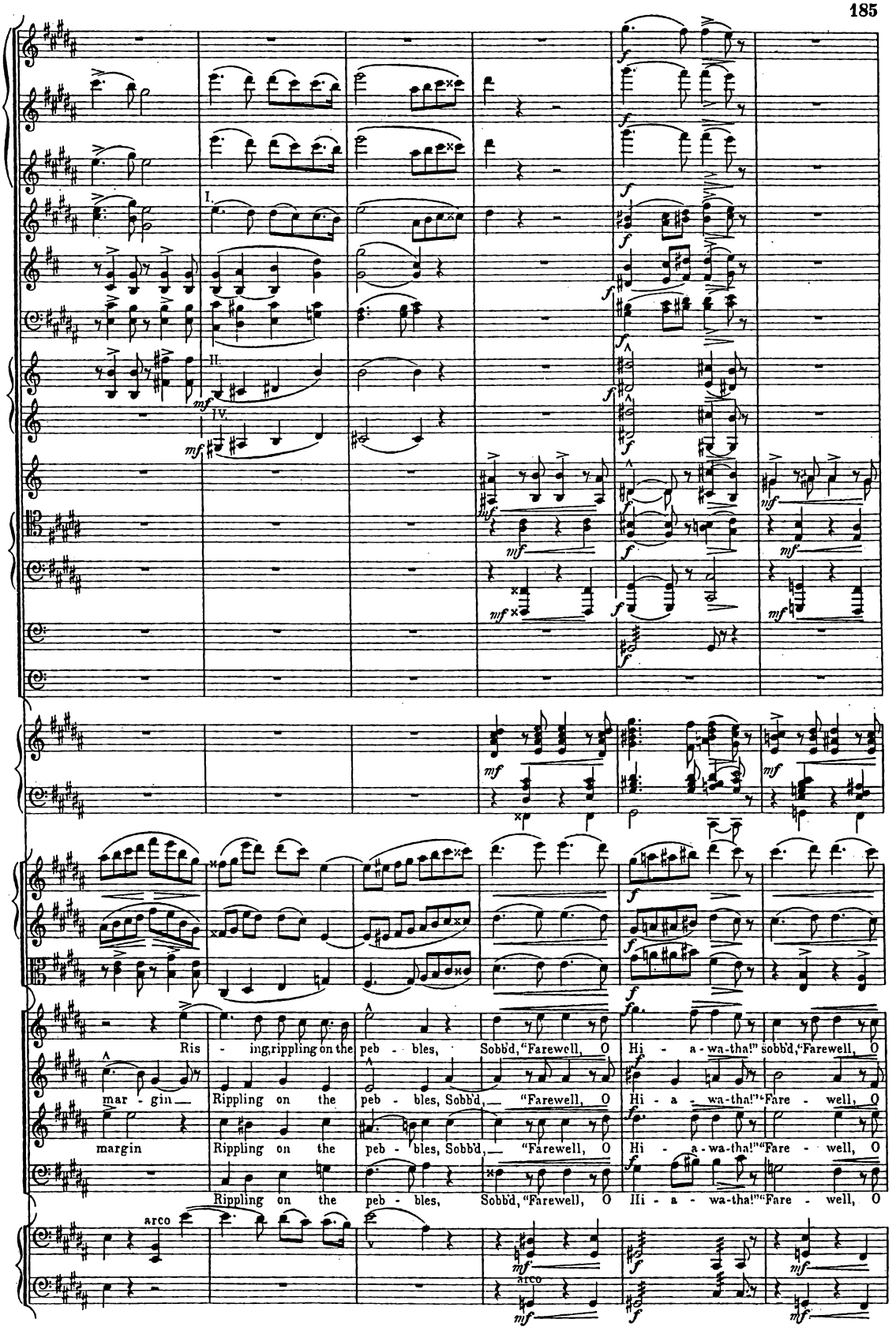
I.
II.
IV.
Ris - ing, rippling on the peb - bles, Sobb'd, "Farewell, O Hi - a - wa-tha!" sobb'd, "Farewell, O
mar - gin
Rippling on the peb - bles, Sobb'd, "Farewell, O Hi - a - wa-tha!" "Fare - well, O
margin
Rippling on the peb - bles, Sobb'd, "Farewell, O Hi - a - wa-tha!" "Fare - well, O
Rippling on the peb - bles, Sobb'd, "Farewell, O Hi - a - wa-tha!" "Fare - well, O
arco
arco

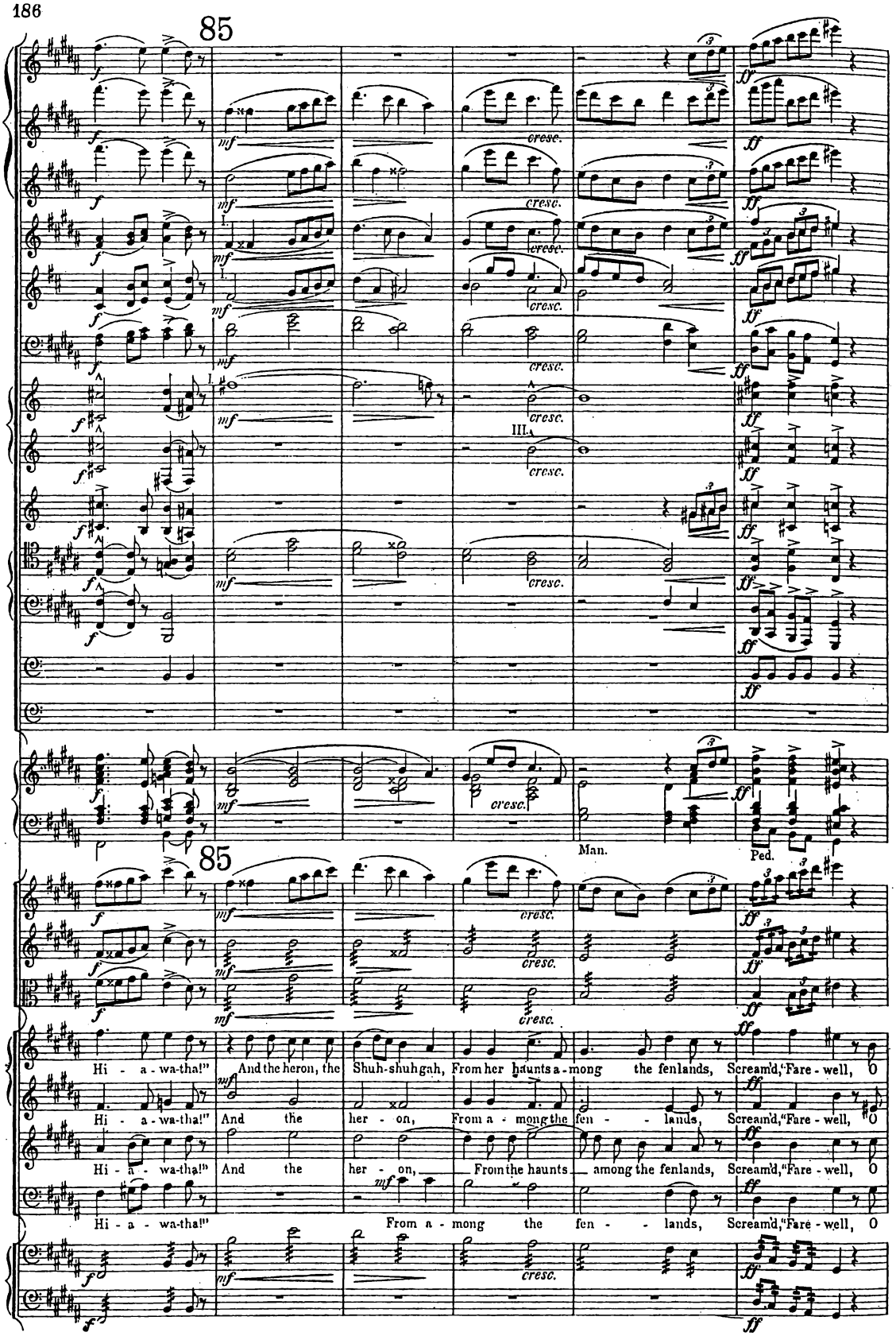
85
cresc.
III.
Man.
Ped.
85
Hi - a - wa-tha!" And the heron, the Shuh-shuh gah, From her haunts a - mong the fenlands, Scream'd, "Fare - well, O
Hi - a - wa-tha!" And the her - on, From a - mong the fen - - lands, Scream'd, "Fare - well, O
Hi - a - wa-tha!" And the her - on, From the haunts among the fenlands, Scream'd, "Fare - well, O
Hi - a - wa-tha!" From a - mong the fen - - lands, Scream'd, "Fare - well, O

86 Un poco meno mosso.

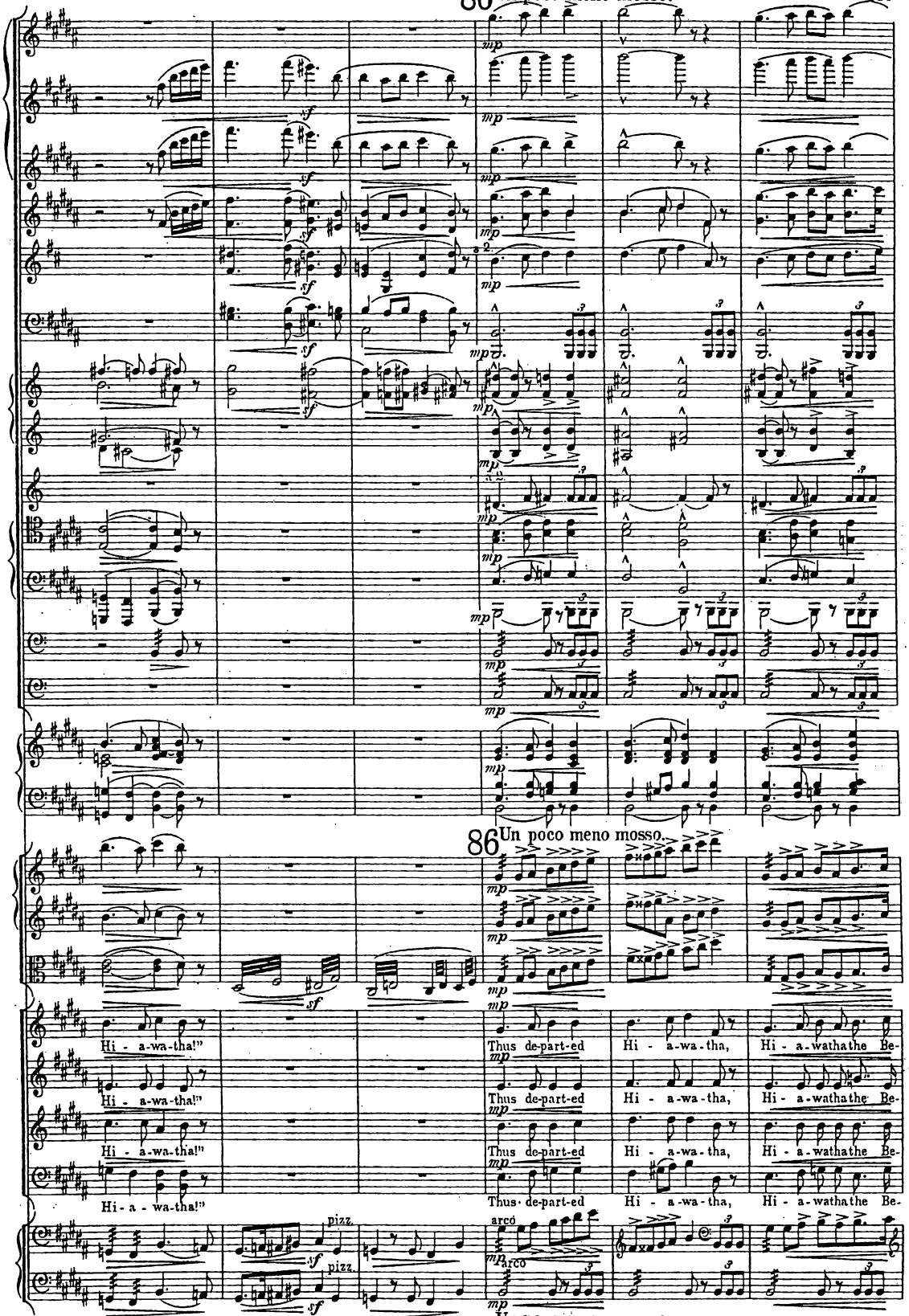

Un poco meno mosso.

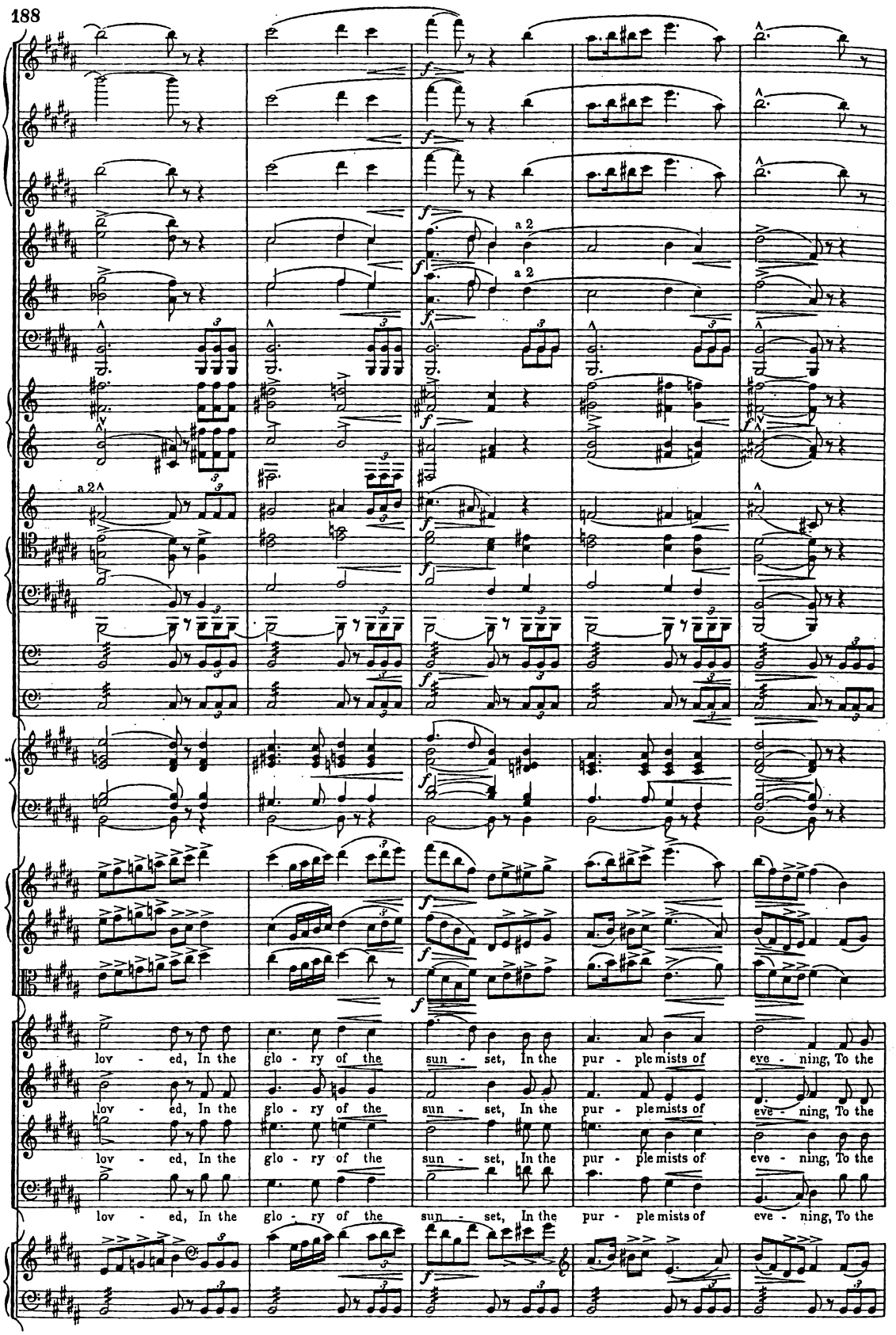
a 2
a 2
lov - ed, In the glo - ry of the sun - set, In the pur - ple mists of eve - ning, To the
lov - ed, In the glo - ry of the sun - set, In the pur - ple mists of eve - ning, To the
lov - ed, In the glo - ry of the sun - set, In the pur - ple mists of eve - ning, To the
lov - ed, In the glo - ry of the sun - set, In the pur - ple mists of eve - ning, To the

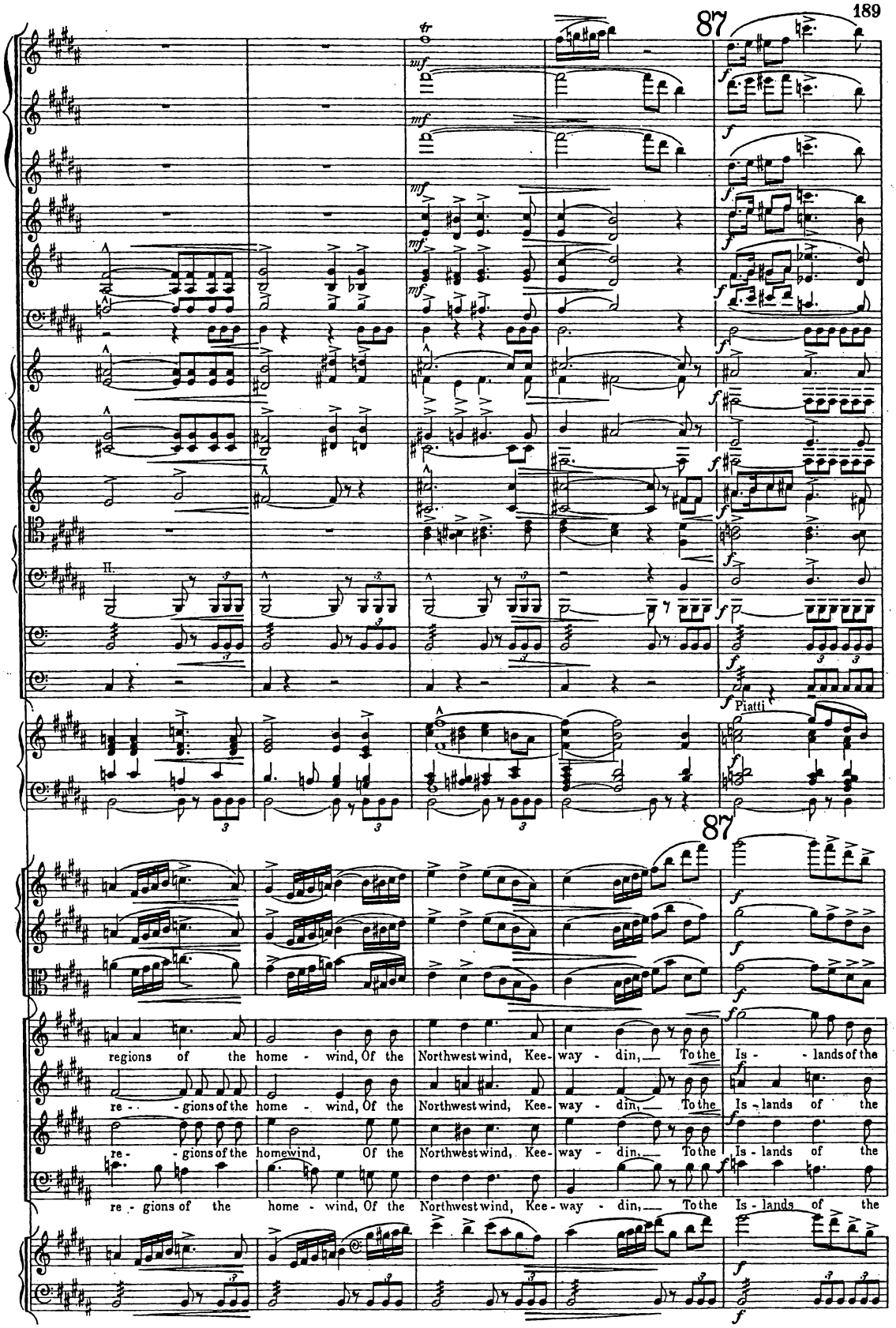
87
Piatti
87
regions of the home - wind, Of the Northwest wind, Kee- way - din, To the Is - lands of the
re - - gions of the home - wind, Of the Northwest wind, Kee- way - din, To the Is - lands of the
re - - gions of the home wind, Of the Northwest wind, Kee- way - din, To the Is - lands of the
re - gions of the home - wind, Of the Northwest wind, Kee- way - din, To the Is - lands of the

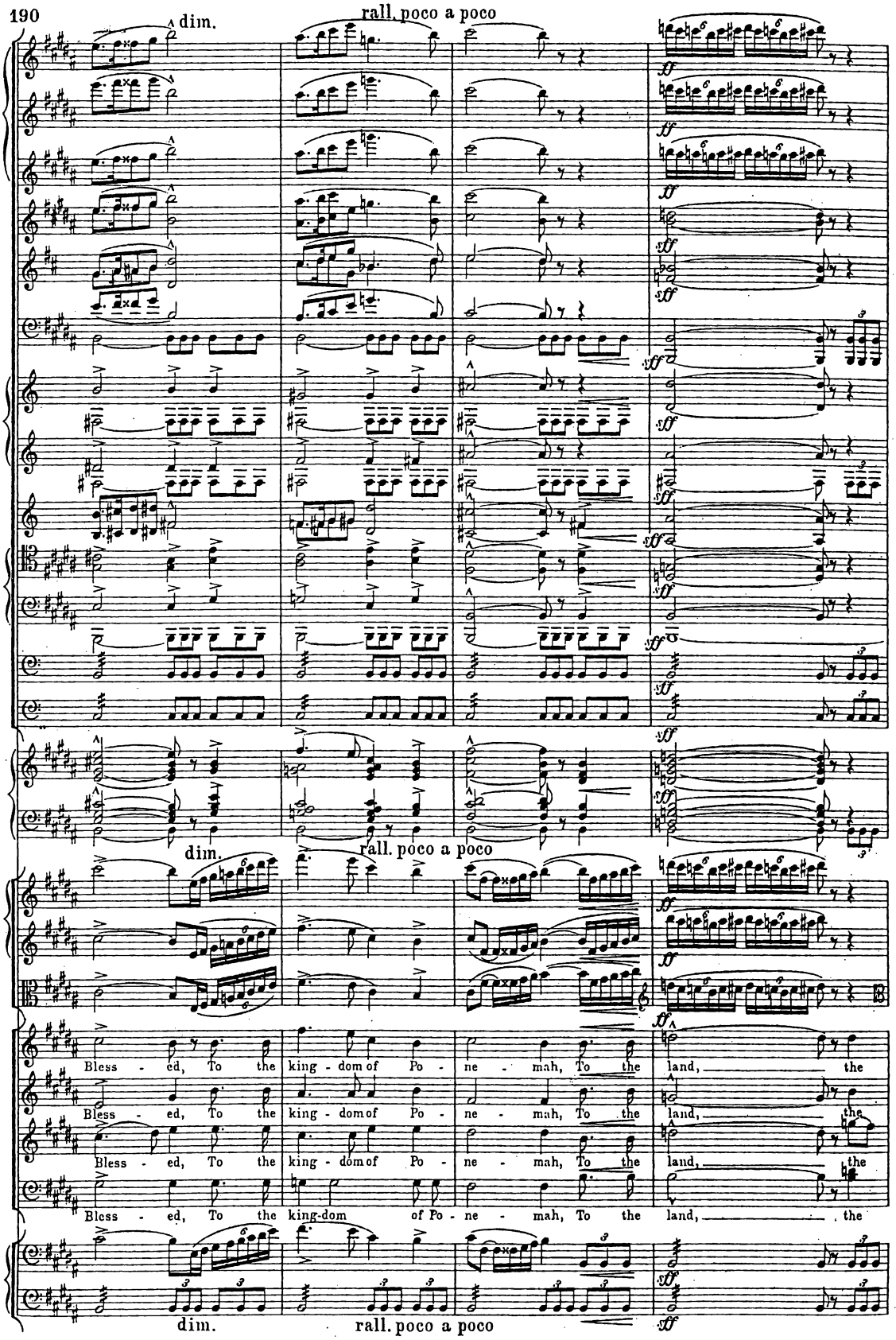
dim.
rall. poco a poco
ff
sff
dim.
rall. poco a poco
Bless - ed, To the king - dom of Po - ne - mah, To the land, the
Bless - ed, To the king - dom of Po - ne - mah, To the land, the
Bless - ed, To the king - dom of Po - ne - mah, To the land, the
Bless - ed, To the king-dom of Po - ne - mah, To the land, the
dim.
rall. poco a poco

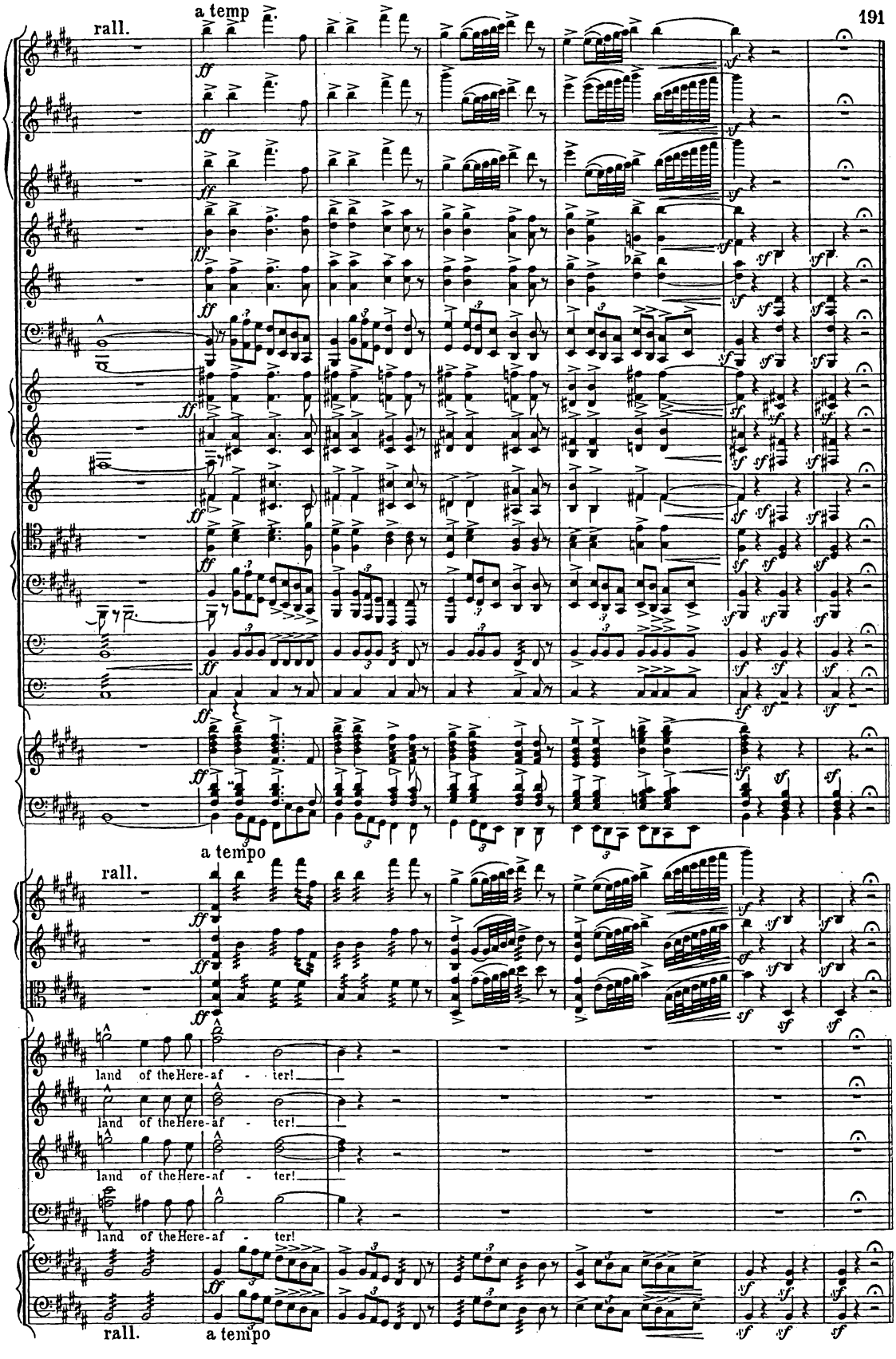
rall.
a temp
a tempo
rall.
a tempo
land of the Here-af - ter!
land of the Here-af - ter!
land of the Here-af - ter!
land of the Here-af - ter!
rall.
a tempo

APPENDIX.
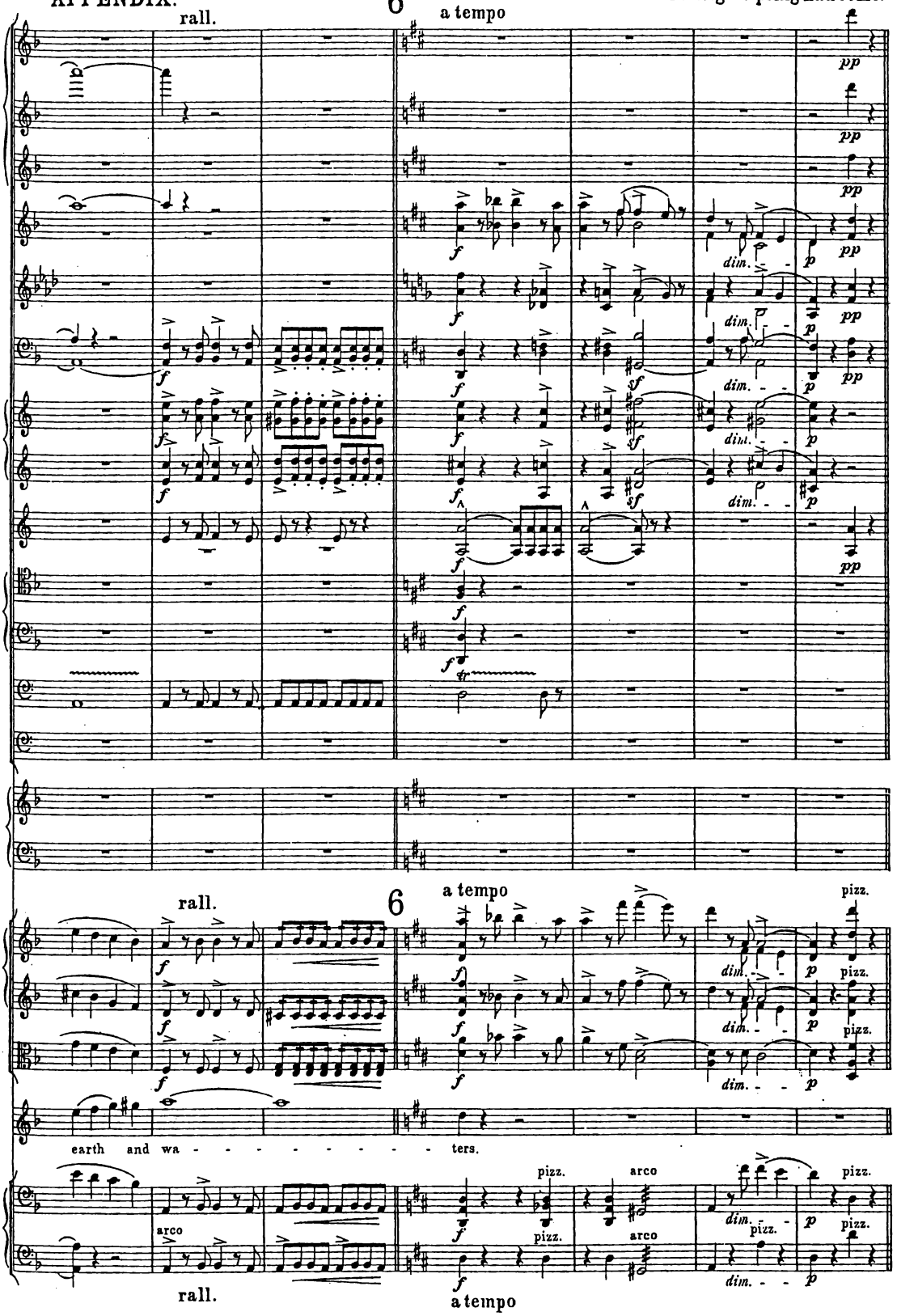
End of Song: "Spring had come."