

Faschingschwank aus Wien.

Fantasiebilder.

von

Robert Schumann.

Fagott No. 13

I.

20
Fagotto. 1.^o

Sehr lebhaft. (No. No. d = 76.)

Allegro

$\text{E}^b = \text{b}$ $\frac{2}{4}$

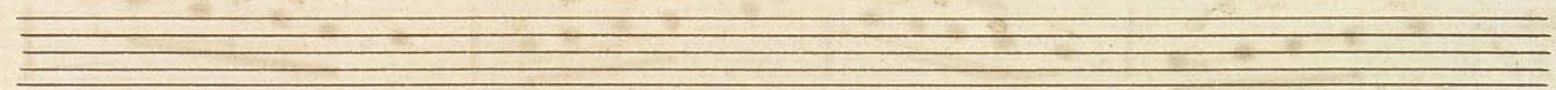
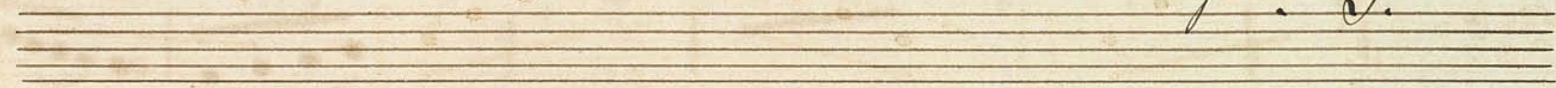
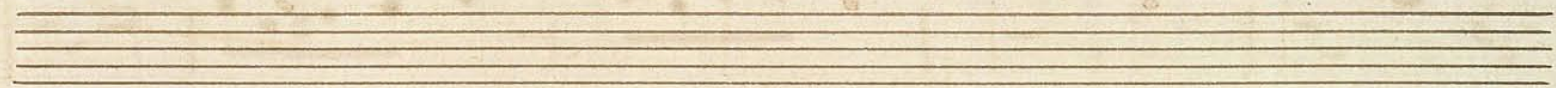
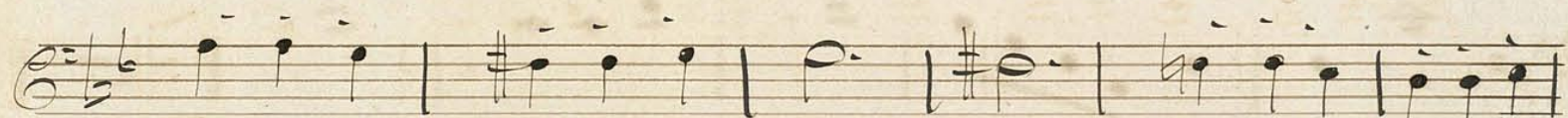
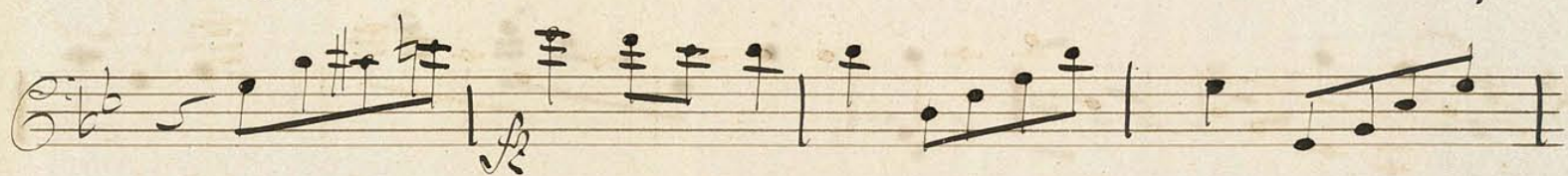

B

Tempo wie vorher.

Tempo, wie im Anfang.

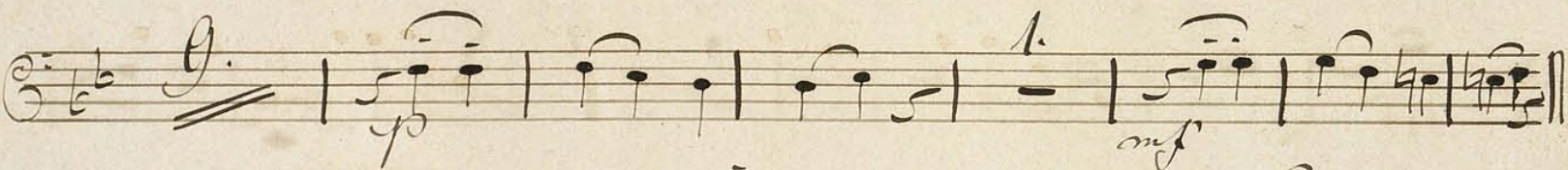
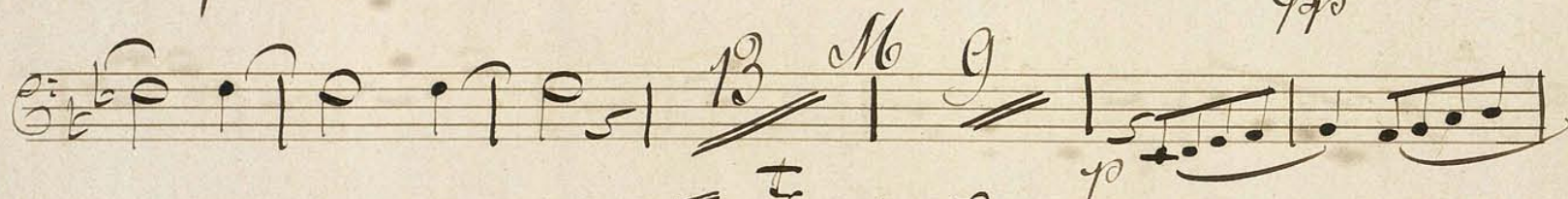
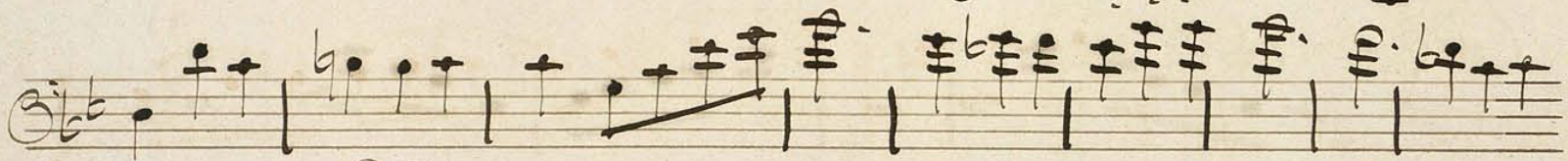

II.

Romance.

M M ♩ = 92.

Siemlich langsam

III.

Scherzino.

M M ♩ = 112.

N.

Intermezzo.

Mo. Mo. ♩ = 116.

Mit größter Energie

Finale U. L.

V.

Sinale

Al. = 188.

Höchst lebhaft.

2/4

3.

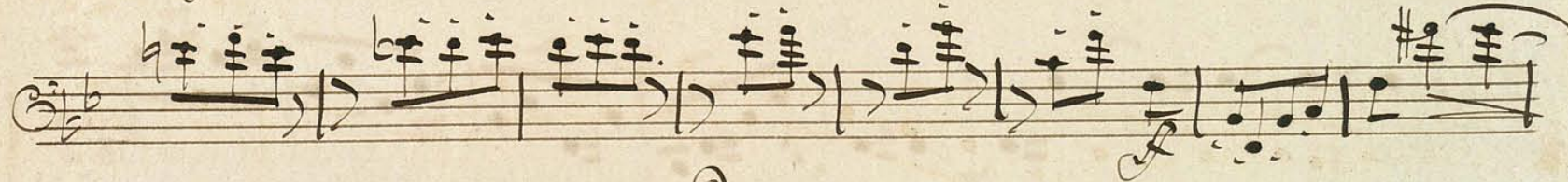
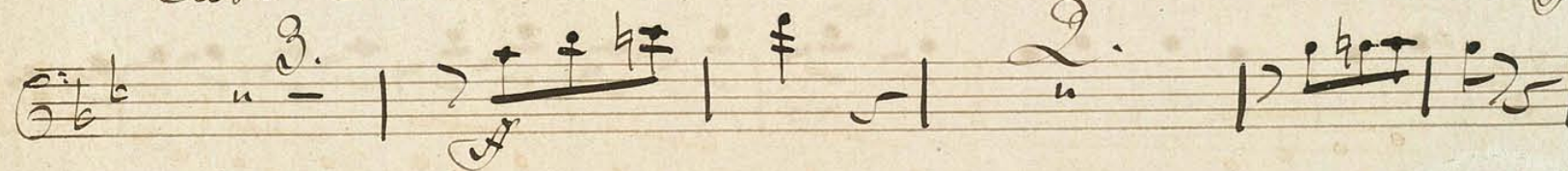
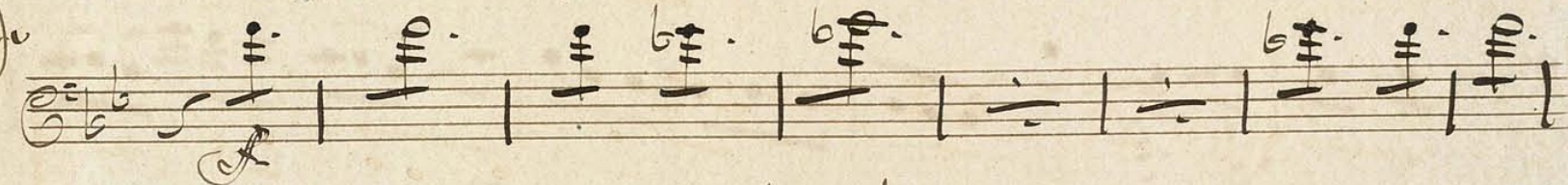
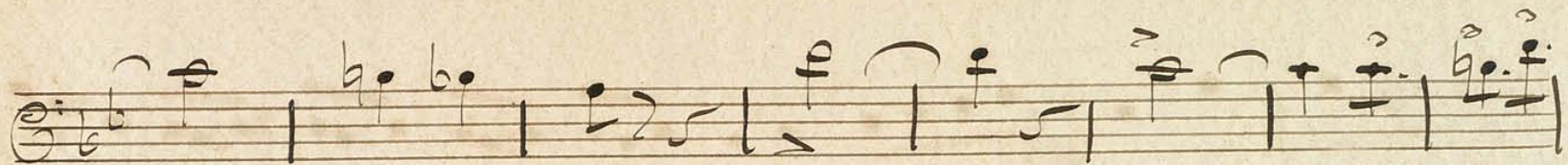

Faschingschwank aus Wien

Fantasiebilder.

von

Robert Schumann.

Tagetto. 2.^o

I.

Fagotto. 2.

Sehr lebhaft (M. M. d=76)

Allegro.

1. *F*

1.

f *ff* 8.

1. 14

1. 1.

crec. *rit.*

pp *a Tempo* *crec.*

rit. *a Tempo*

31

f *f*

Tempo wie im Anfang.

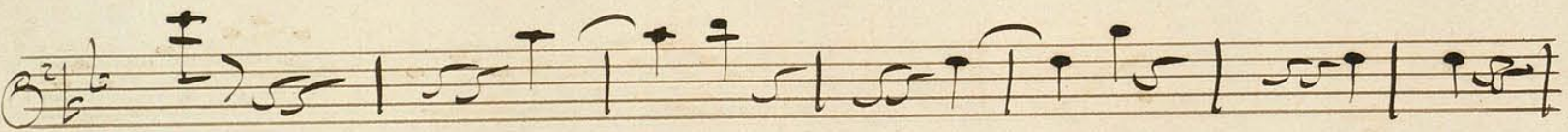
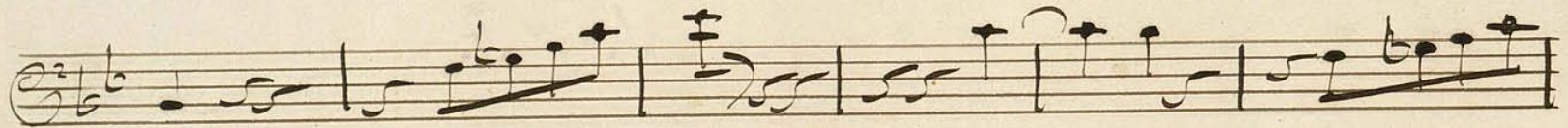
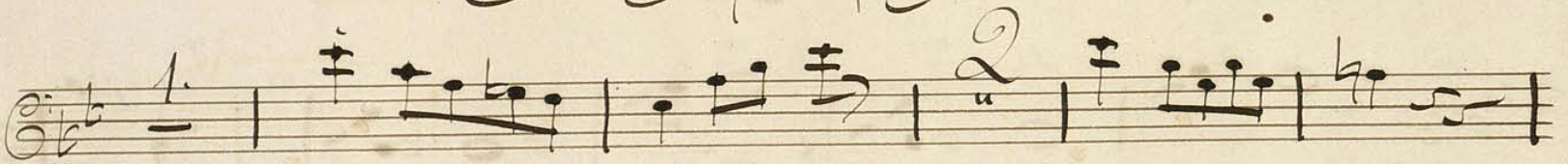
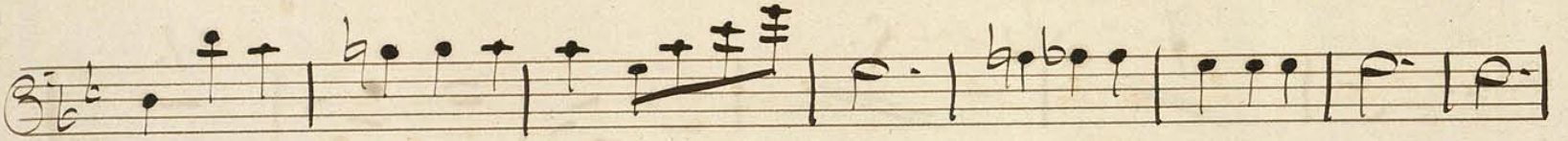
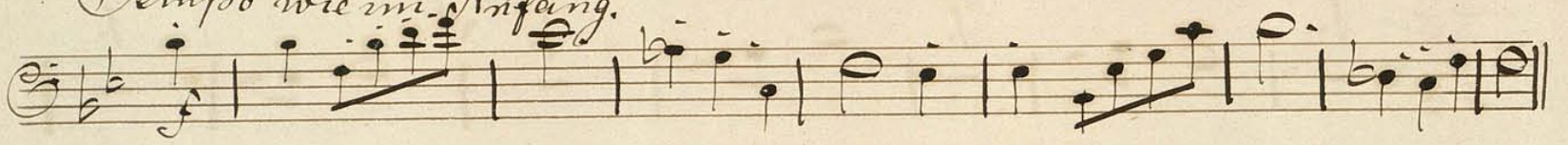

N.

Intermezzo.

M. M. ♩ = 116.

Mit größter Energie

V

Finale

No. 188. 3.

Höchst lebhaft

2/4

