

Faschingschwank aus Wien.

Fantasiebilder

von

Robert Schumann.

Corno 1.^{mo}

I.

Corno 1. in Es.

Sehr lebhaft (No. No. d = 16)

Allegro

$\frac{3}{4}$

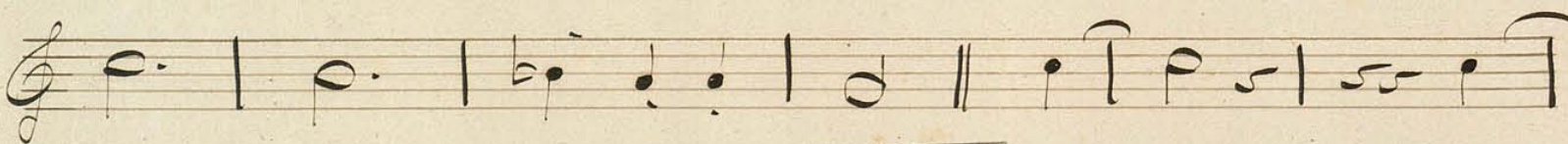
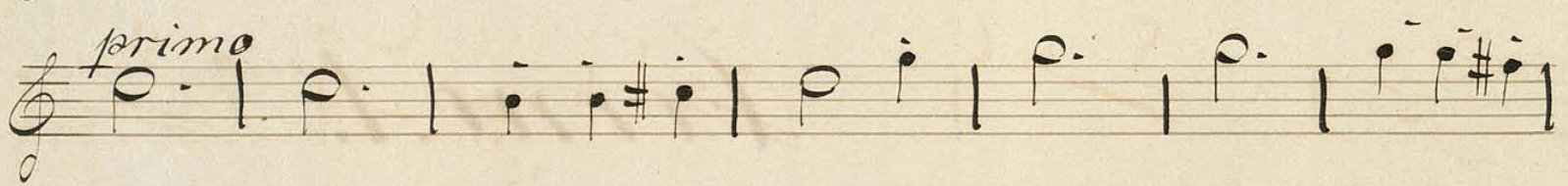
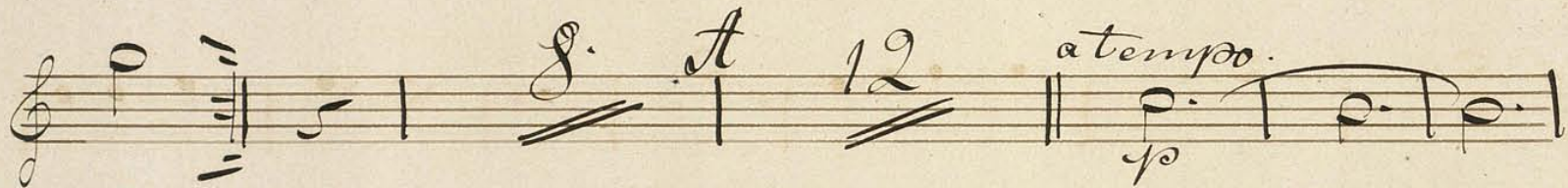
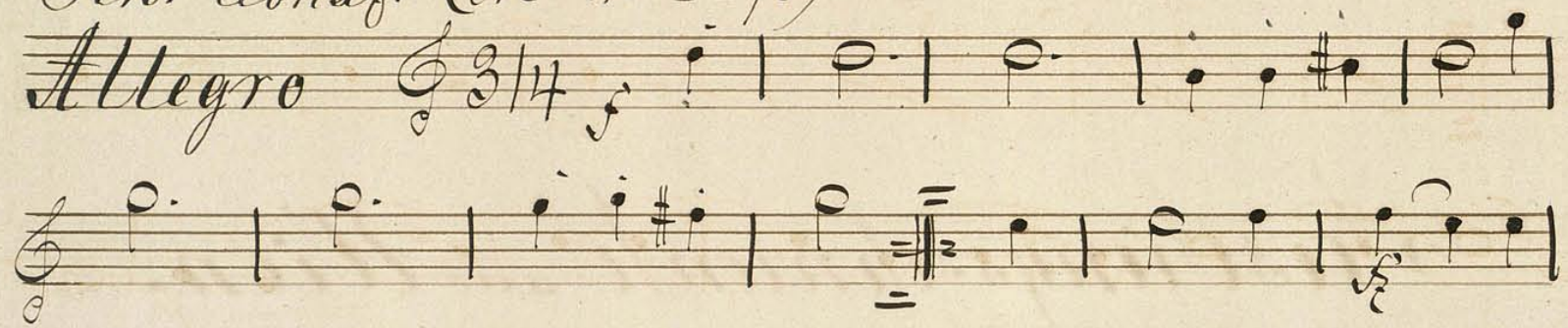

Staff 1: *F.* $\frac{1.}{}$

Staff 2: *dim* *p* *rit.*

Staff 3: $\frac{1.}{}$

Staff 4: $\frac{1.}{}$

Staff 5: $\frac{1.}{}$

Staff 6: $\frac{1.}{}$

Staff 7: $\frac{1.}{}$

Staff 8: $\frac{1.}{}$

Staff 9: $\frac{2.}{}$

Staff 10: $\frac{2.}{}$

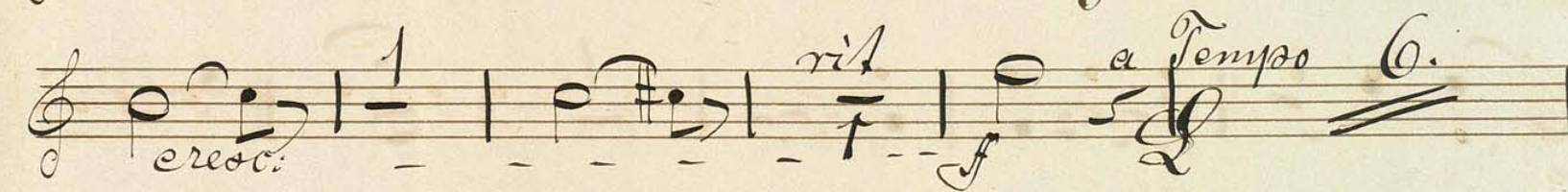
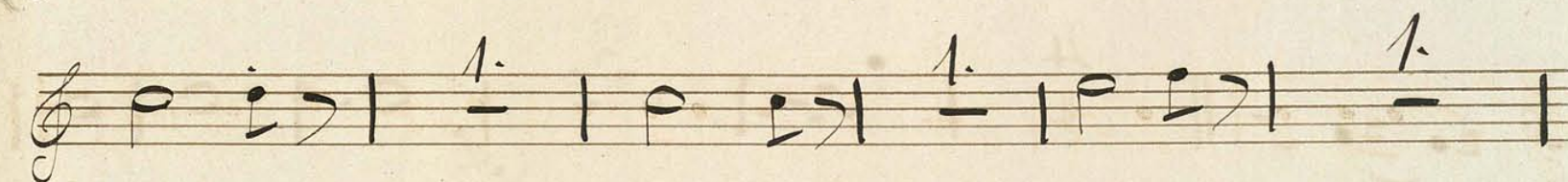
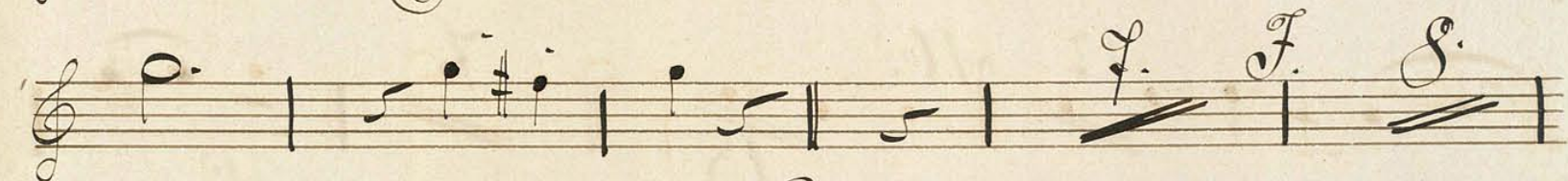
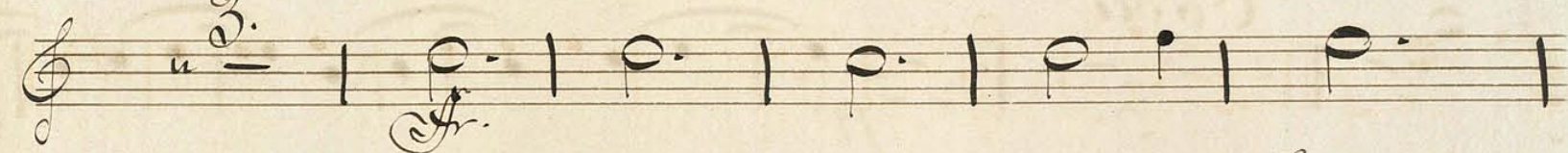
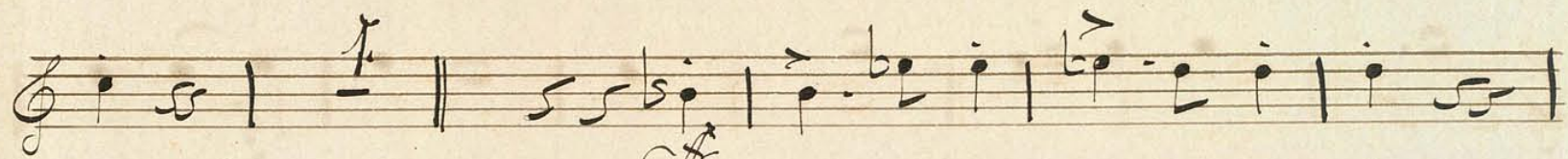

Tempo wie im Anfang.

Coda

II. *Romance Taret* III. *Scherzino Taret.*

N.

Intermezzo. in Es.

(Al. Al. ♩ = 116)

Mit größter Energie

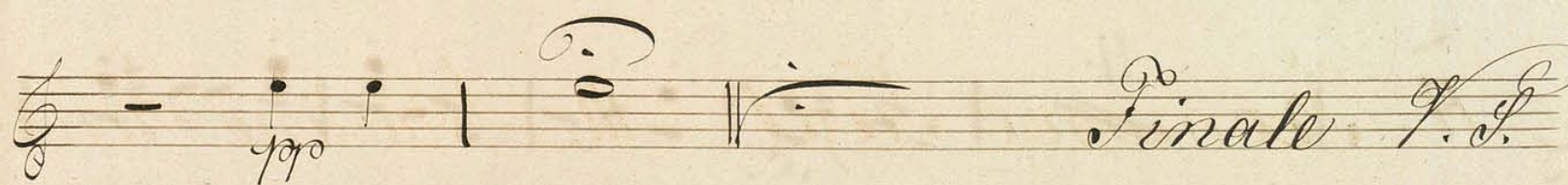
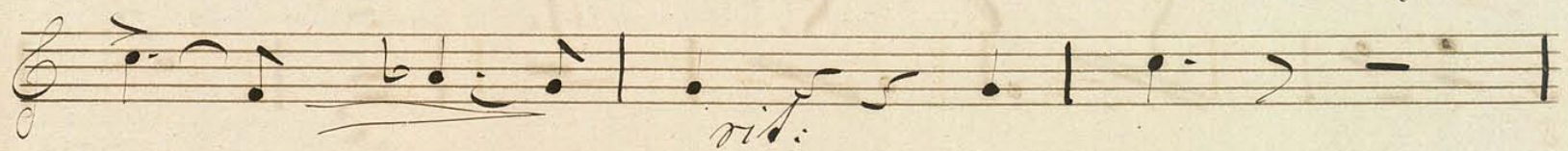
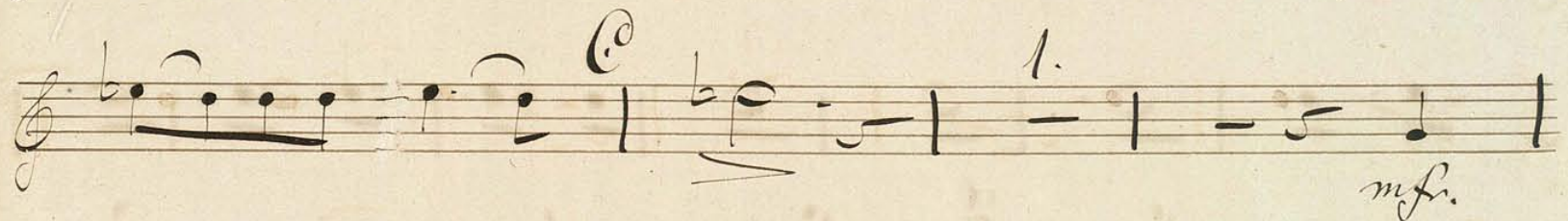
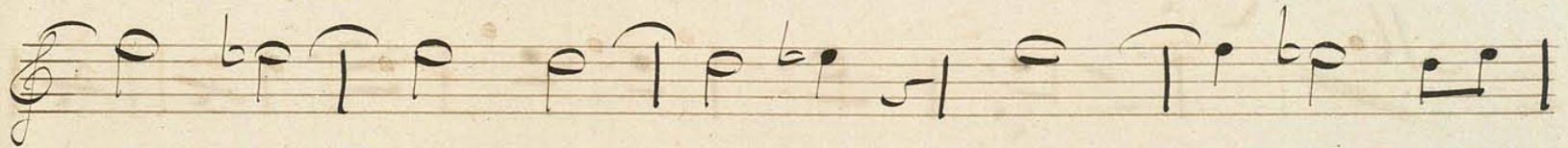

Two empty musical staves at the bottom of the page.

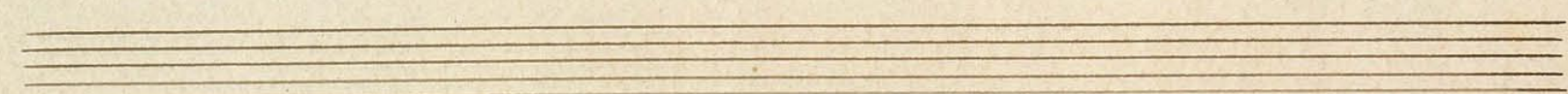
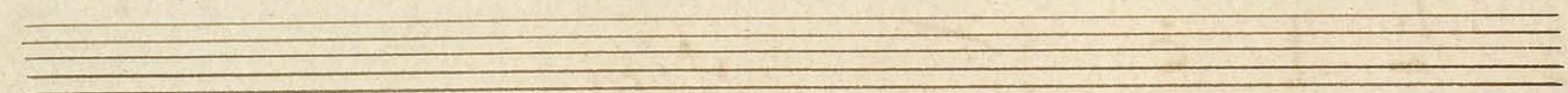
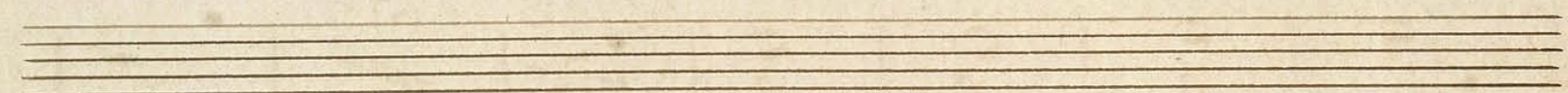
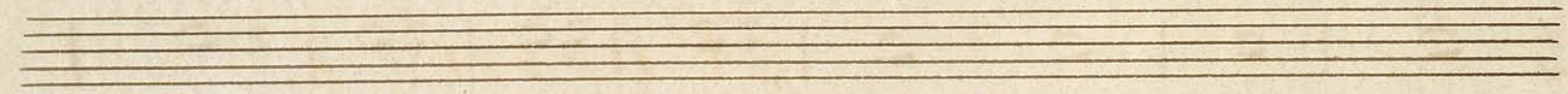
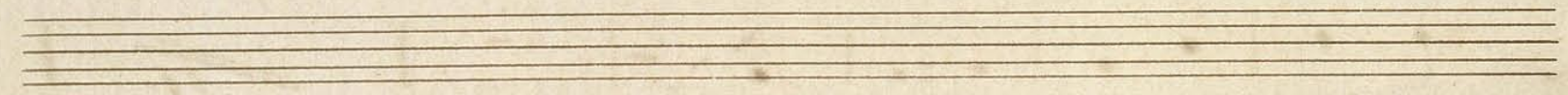
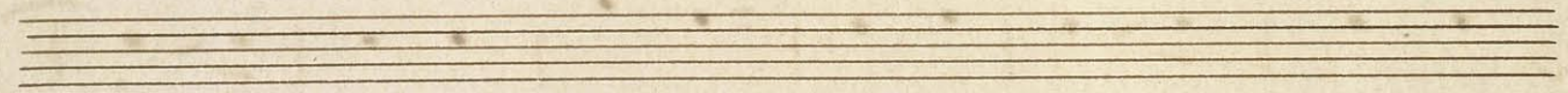
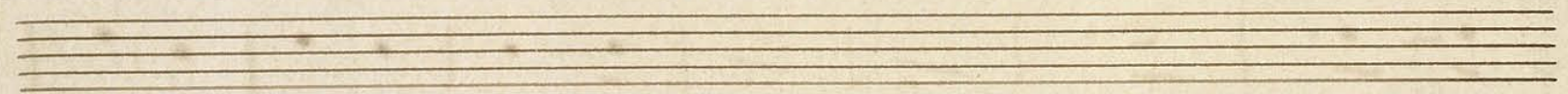
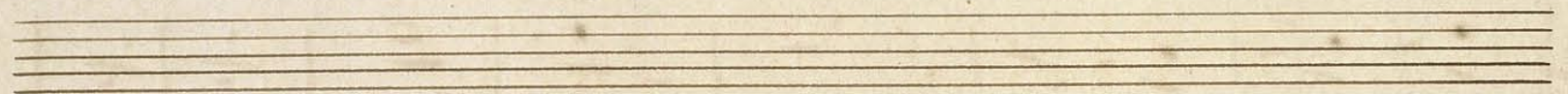
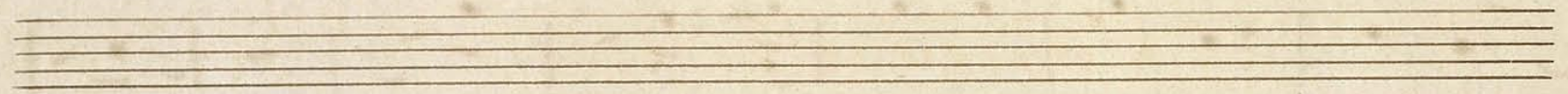
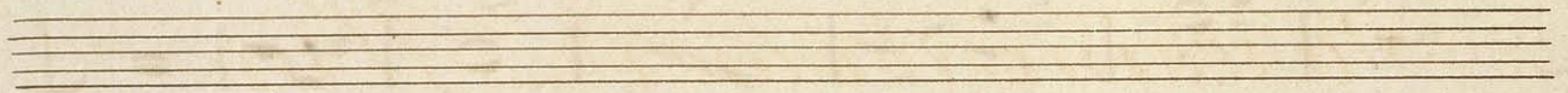

Faschingschwank aus Wien.

Fantasiebilder

von

Robert Schumann.

Corno 2.^{do}

I.

Corno 2^o in Es.

Sehr lebhaft (M. M. d = 76)

Allegro. $\frac{3}{4}$

Primo

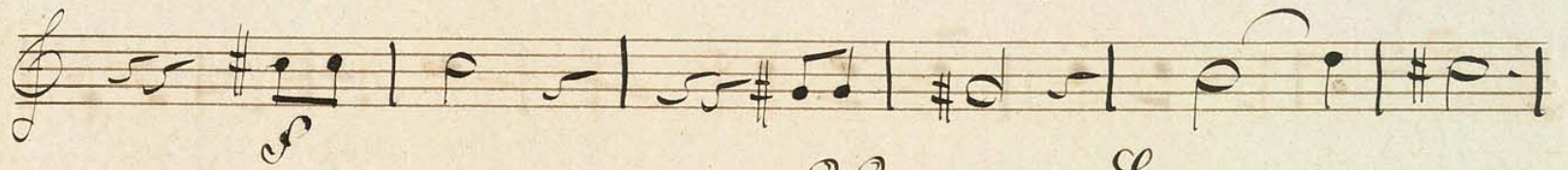
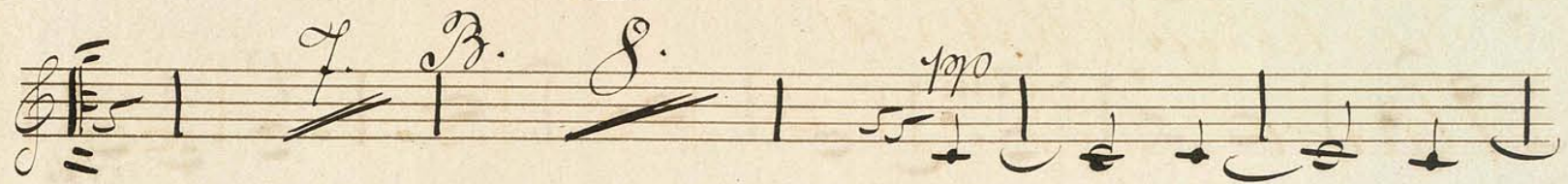

G. S.

N.

Intermezzo. in Es

(M.M. ♩ = 116.)

Mit größter Energie

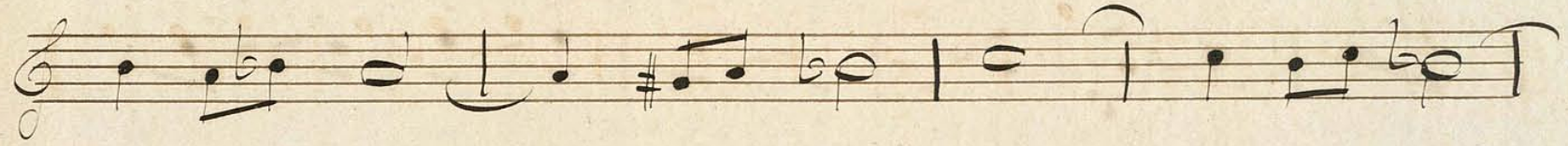

Finale Tact.

mf

rit

pp

Finale

(No. No. 1 = 188.)

Höchst lebhaft. $\frac{2}{4}$ 1 3

11.

st 20 B. 23.

2. 3. 3.

8.

1^{mo} 2.

16

8 9. 3. 11

3 20 G. 11 3.

Three empty musical staves at the bottom of the page.

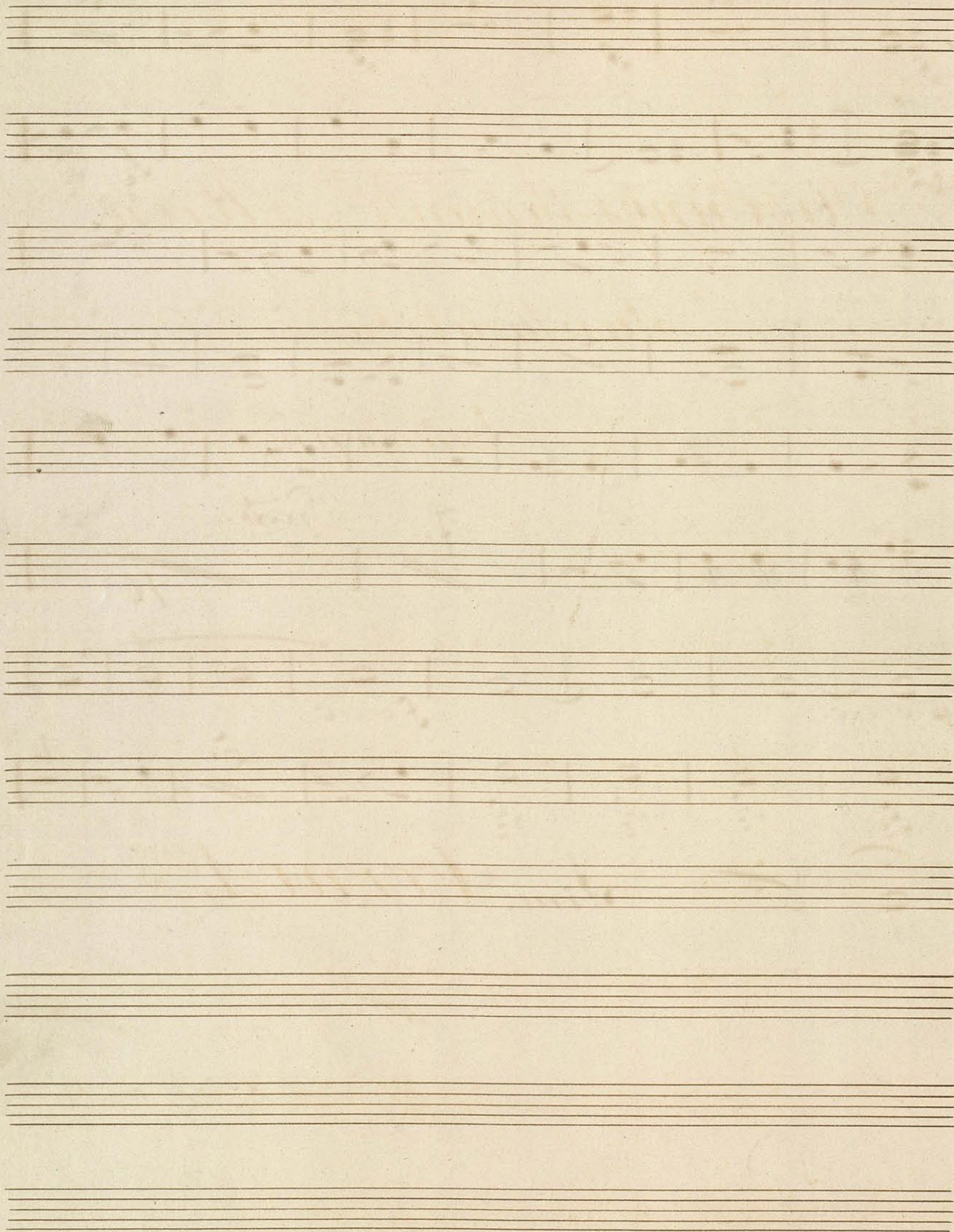

Faschingschwank aus Wien
Fantasiebilder

von

Robert Schumann.

Corno. 3.^{mo}

I.

Corno 3 in Es

Sehr lebhaft (Molto d-f)

Allegro $\frac{3}{4}$

Two empty musical staves at the bottom of the page, with the signature *V. P.* written in the right-hand staff.

Tempo primo.

Tempo wie vorher.

f. F. B.

Höchst lebhaft

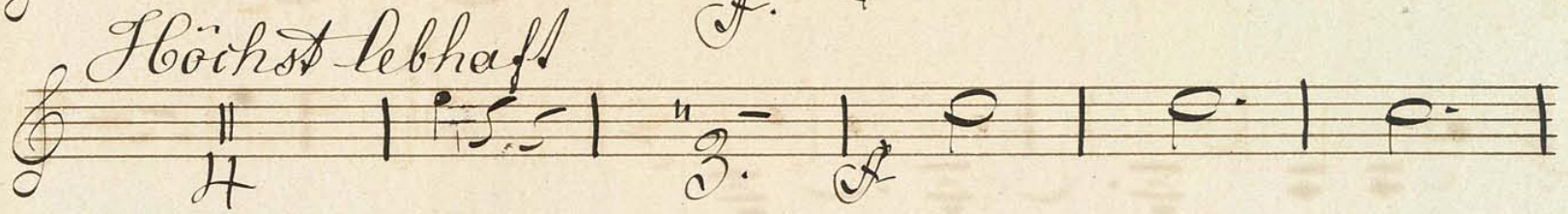

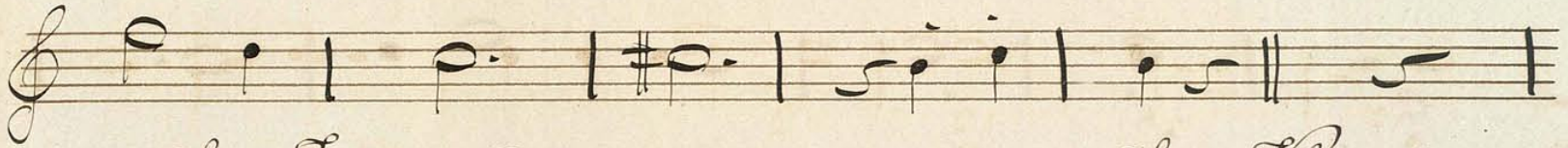

f. f. 8 *f. No 21.*

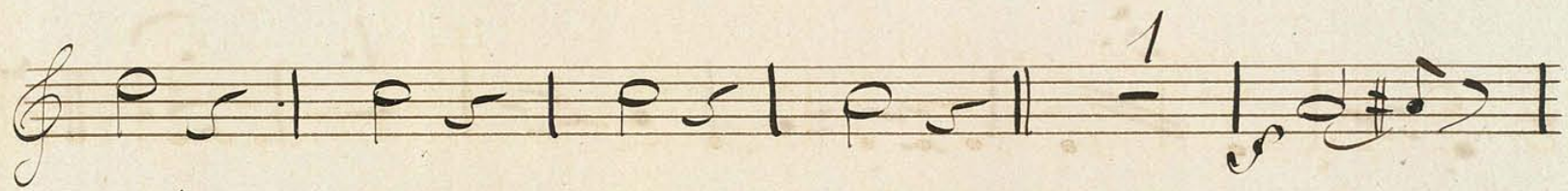

1. cresc. *1. rit.* *a*

Tempo *rit.* *a Tempo* *31.*

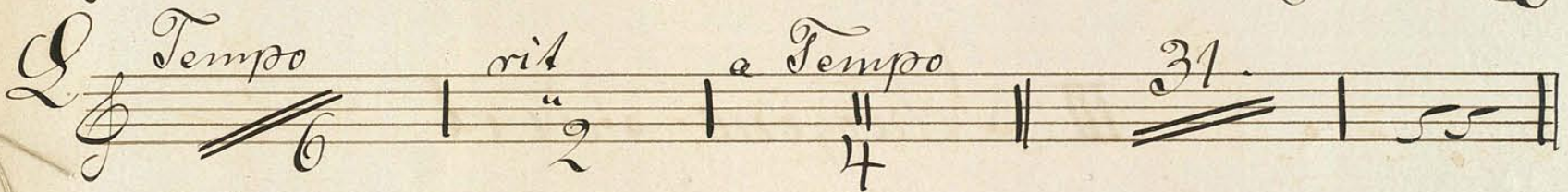

Tempo wie im Anfang.

3. *17. 16* *18*

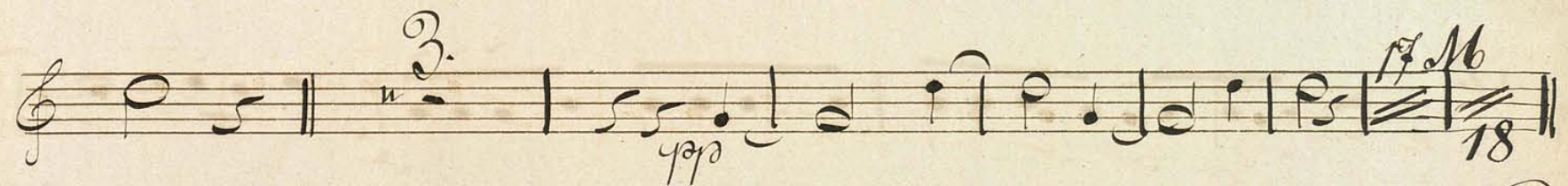

II. Romanze Tacet

III Scherzino Tacet

IV.

Intermezzo in Es

(No. 16 = 116)

Mit größter Energie

A.

yo cresc - -

V.
Finale.

M. M. ♩ = 188.

Höchst lebhaft. $\text{♩} \frac{2}{4}$

Faschingschwank aus Wien.

Fantasiebilder.

von

Robert Schumann.

Corno 4. ^{1. ed.} 3

Corno 4. in E

Sehr lebhaft. (M. M. ♩ = 76)

Allegro $\frac{3}{4}$

f. *Al* 40 *rit*

f.
Tempo primo.

f. *Pz* 15

f. *Pz* 15 *rit*

Tempo primo.

mp

f. *H* *f.* *Höchst lebhaft*

f. *H* 23. 1.

1. 1. *rit.*

f. *a Tempo* *rit* *a Tempo* 31.

Tempo wie im Anfang

Coda *pp*

17. *Mo.* 18. *f.* *f.*

II. Romanze Tacet

III. Scherzino Tacet.

N.

Intermezzo. in Es.

(No. 116.)

Mit größter Energie

V.
Finale.

Al. No. 1 = 188.

Op. 20

