

4° Mus. Pr. 51836

SEI  
QUARTETTI  
A DUE VIOLINI ALTO E BASSO  
Concertanti  
COMPOSTI  
DAL SIGNOR  
*Antonio Stamitz*

ŒUVRE XXX.

*Prix 9<sup>ll</sup>*

A PARIS

*Chez M. De la Chevardiere, rue du Roule à la croix d'or  
A Lyon. M. Castaud vis à vis la Comedie  
A Bruxelles. M. Godefroy rue de la Madelaine  
A Bordeaux. M.<sup>rs</sup> Bouillon, Saulnier et Noblet  
A Toulouse. M. Brunet negociant*

Violino Secondo

QUARTETTO I

Allegro

Violino Secondo

Menuetto con Variation

1. re Variation

2. em Variation

3. em Variation

4. em Variation

5. em Variation

Violino Secondo

QUARTETTO II

Allegro

*Dol.*

*Violino Secondo*

*E* *FP* *FP* *w*

*Dol* *PP*

*Volti Subito*

Violino Secondo.

Andante Con Variation

1.<sup>re</sup> Variation

1.<sup>re</sup> Variation

*Dol*

*Cres.* *F* *P*

2.<sup>em</sup> Variation

2.<sup>em</sup> Variation

*P*

3.<sup>em</sup> Variation

3.<sup>em</sup> Variation

*P*

4.<sup>em</sup> Variation

4.<sup>em</sup> Variation

*P*

1

5.<sup>em</sup> Variation

5.<sup>em</sup> Variation

*P*

1

*Da Capo*

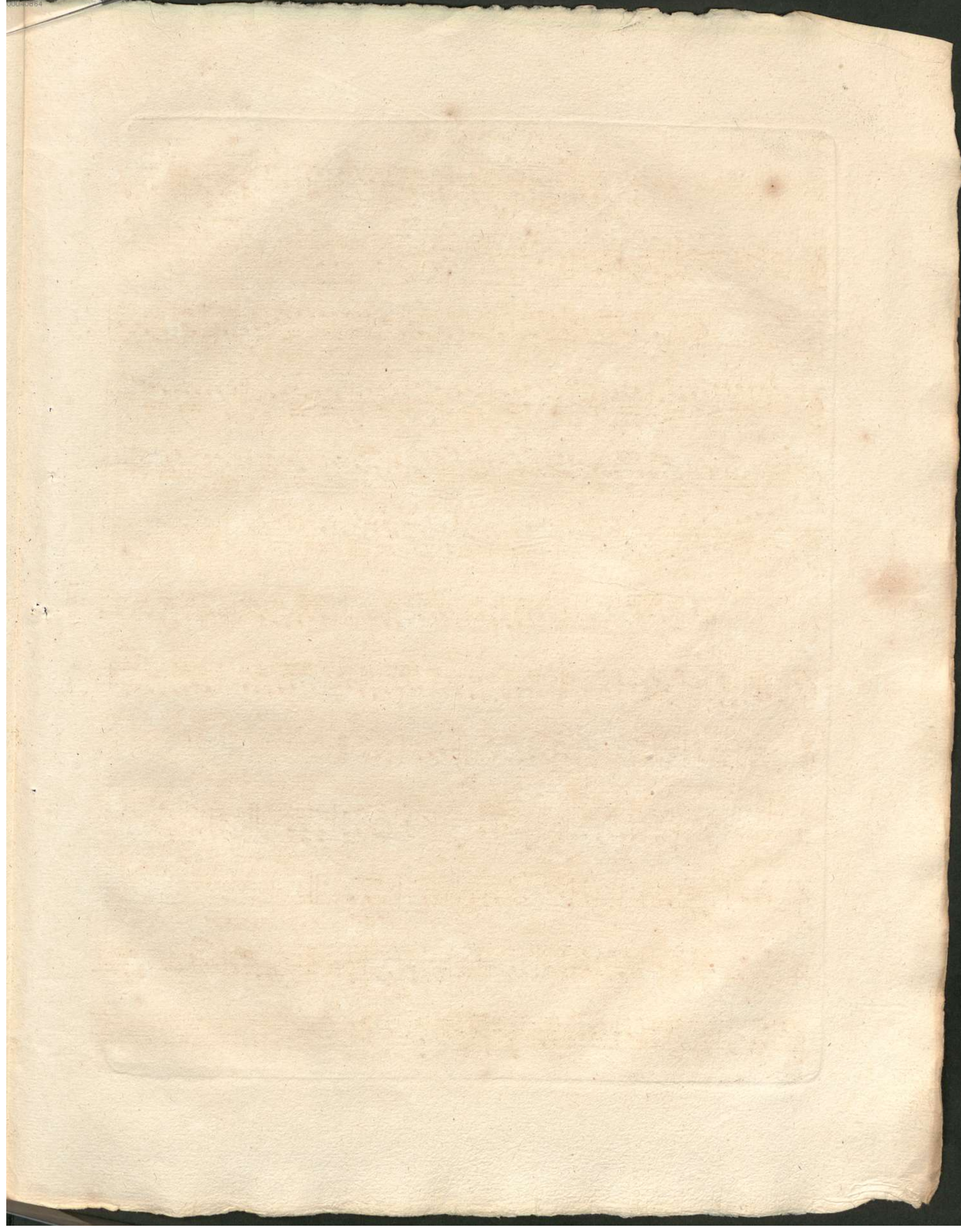

Violino Secondo

All.<sup>o</sup> moderato

QUARTETTO III

 

- Staff 1:** Starts with a 'Dol.' (Dolce) marking and contains a trill.
- Staff 2:** Features several trills.
- Staff 4:** Contains a trill.
- Staff 5:** Includes a trill.
- Staff 6:** Starts with 'FP' and ends with a trill.
- Staff 7:** Includes a trill.
- Staff 8:** Ends with a trill.
- Staff 10:** Ends with 'FP' and 'FP' dynamics.
- Staff 11:** Ends with a trill.
- Staff 12:** Starts with trills and ends with 'Dol.' and 'PF' dynamics.
- Staff 13:** Includes a trill.
- Staff 14:** Ends with a trill.
- Staff 15:** Ends with a trill.

Violino Secondo

Rondeau

Mineur

*Violino Secondo*

QUARTETTO  
IV

*Dol*

*Moderato*

Violino Secondo

*Cres.*

*F* *P*

*Dol* *F* *F* *P* *Cres.* *F* *P*

*F* *F* *P* *Cres.* *F* *P*

*Cres.* *F* *P* *Cres.*

*F* *P* *Cres.*

*Volti subito*

12 *Prestissimo* *Violino Secondo*

*Allegro*  
QUARTETTO

*Violino Secondo*

Violino Secondo

Rondeau

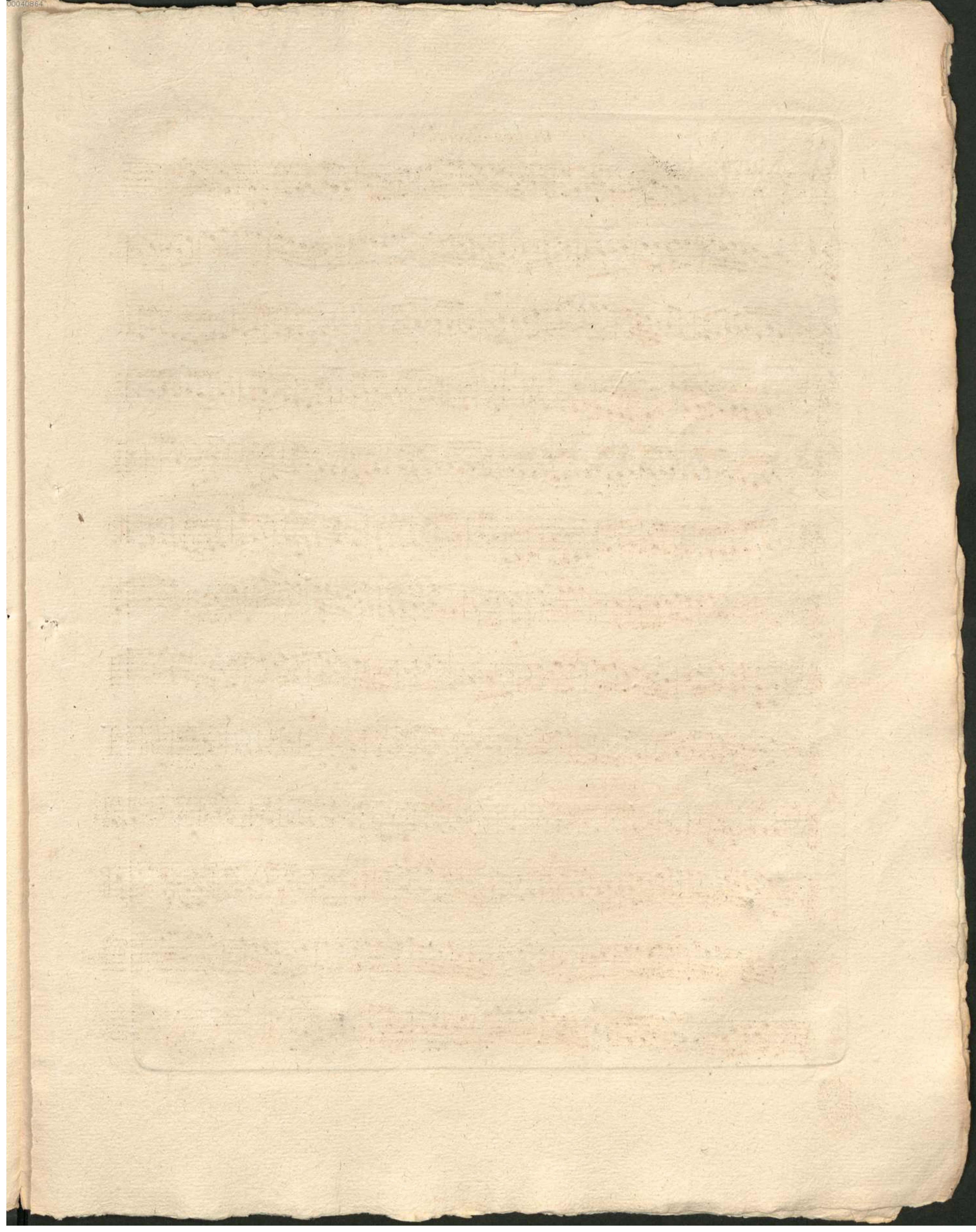

QUARTETTO VI

*All.<sup>o</sup> moderato*

Violino Secondo

*Mentello*

The *Mentello* section is marked with a 3/4 time signature and begins with the dynamic marking *Dol*. It consists of two staves of music. The first staff includes dynamic markings *F* and *Dol*. The second staff concludes the section with a double bar line and repeat dots.

*Trio*

The *Trio* section is marked with a 3/4 time signature and begins with the dynamic marking *p*. It consists of two staves of music. The first staff includes dynamic markings *p* and *F*. The second staff concludes the section with a double bar line and repeat dots.

00040884

