

Die Schöpfung

Viola Prima.

von J. Haydn. 1.

Nº 1. Vorstellung des Chaos.

OVERTURA

Largo.

con Sordini

1

3.

f. p.

pp.

f. p.

f. p. f. p. f. ff.

ff.

cres.

pp.

f.

Recitativo.

pp.

p.

dol.

Coro.

pp.

pizz.

ff. senza Sordini.

Recitativo.

f.

119.

Mus. 3356 - D - 559

Viola Prima.

Nº 2. Aria.

Andante.

Nº 3.
Recitativo.

Violino I^{mo} solo Viola Prima.

3.

und es ward fo.

All^o afsai.

Nº 4. Coro.

All^o mod.^o

4.

Viola Prima.

Nº. 5.

Violino 1^{mo}

Recit.

1
das ses gut war

All^o

af sai.

f. *p.* *f.* *p.* *f.*

p. *f.* *solo*

tutti. *solo* *dol.*

pp.

Viola Prima.

5.

Nº 6.
Recitativo

Violino I^{mo}

6.

Viola Prima .

Nº 7 .

Recitativo. *Violino 1^{mo}*

Coro
Vivace

Nº 8 .

Recitativo *Violino 1^{mo}*

Recitativo

And^{te}

Viola Prima

7.

a tempo.
piu Adagio.
pp

perd. *pp* *f* *p* *f*

Coro
All.
f. *piu f.*

rfz *piu f.* *rfz* *rfz*
dol. p. *dol.*

pp. *f.*

rfz *rfz* *rfz* *rfz*
dol. *pp.*

pp.

rfz *rfz* *rfz*

S

Viola Prima.
piu All^o.

119.

Ende des ersten Theils.

Viola Prima.

9.

Nº 9.
Recitativo.

Allegro.

10.

Viola Prima.

Violino.

Viola Prima .

II.

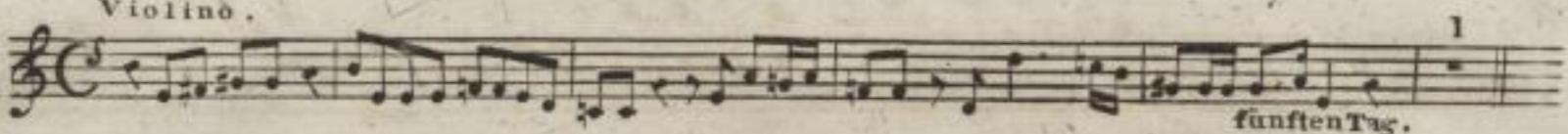
Nº 11. *Violino.*
Recitativo.  *fünften Tag.*

Moderato.

 *p.*

 *f. p.*

 *rfz. p. f. p. rfz. p.*

 *pp.*

 *rfz. p.*

 *pp.*

 *rfz.*

 *solo p.*

 *p.*

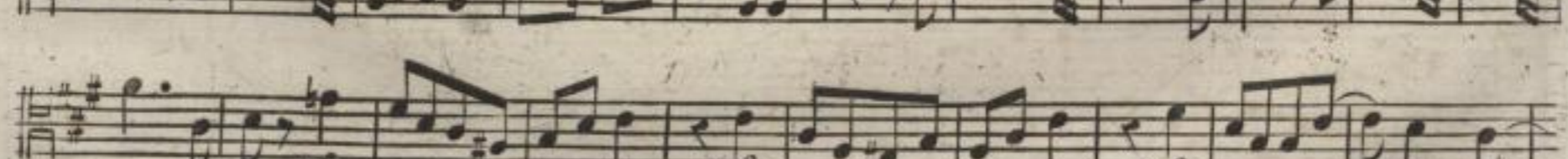
 *rfz.*

 *rfz. p. f.*

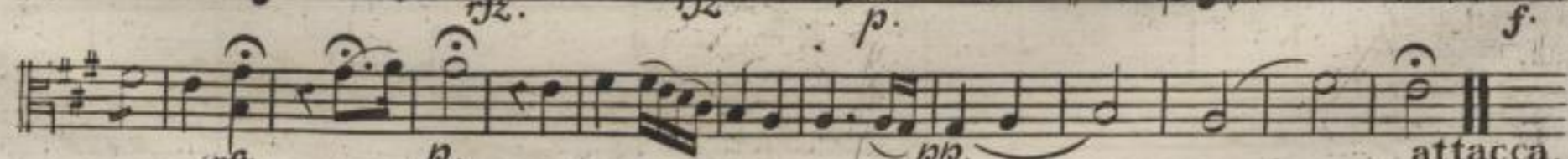
 *rfz. p. pp.*

attacca.

12.

Viola Prima.

Coro
Vivace

Nº 12.

Violino 1^{mo}

Recitativo.

Gattungen.

Viola Prima.

Presto.
f.

pizz. *p.col arco.*

pizz. *col arco.* *pp.*

Adagio.
rfz *p.*

Maestoso.
f. *rfz* *rfz*

solo *p.* *tutti.* *f.*

solo 1

1 *f.* *V.S.*

14.

Viola Prima.

tutti
p.
dol.
1
1
3
1
tutti
f.

Nº 15.

Recitativo.

6
1
Seele.
And.
p.
f.
p.
cres.
f.
p.
f.
p.
f.
p.
pp.
pp.
pp.
pp.
pp.
pp.
dol.
119.
pp.

Viola I^{ma}

N^o 14.

Recitativo.

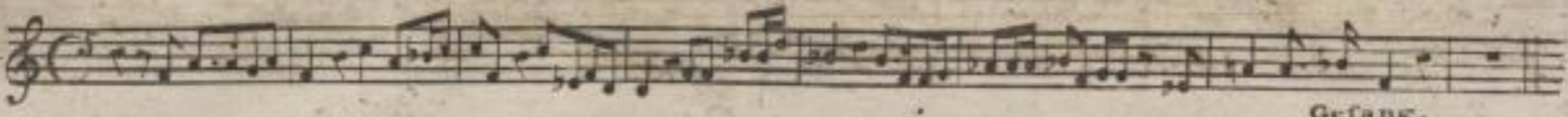

Gefang.

Coro
Vivace

f.

ff.

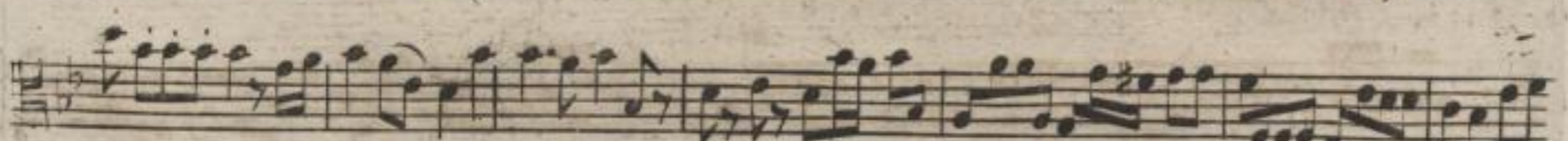
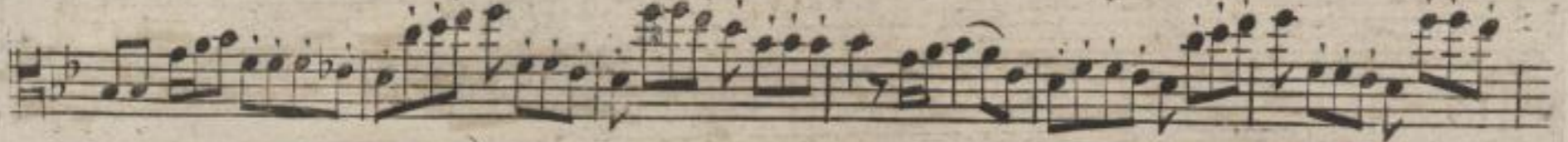
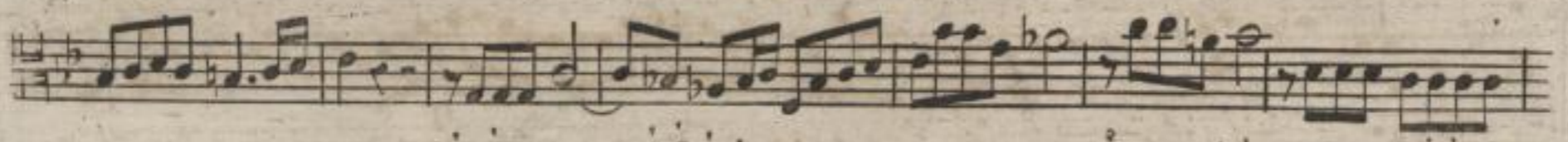

Poco Adag^o.

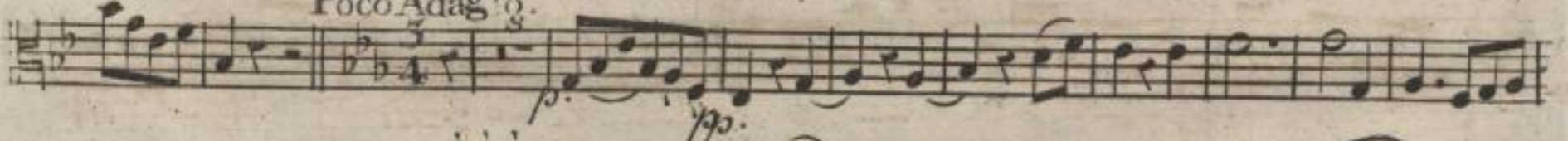

p.

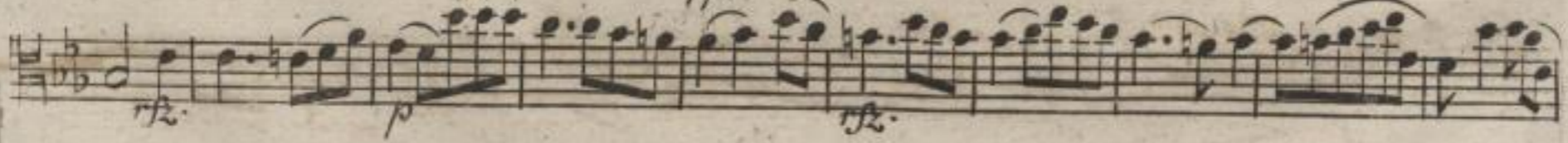

mf.

p.

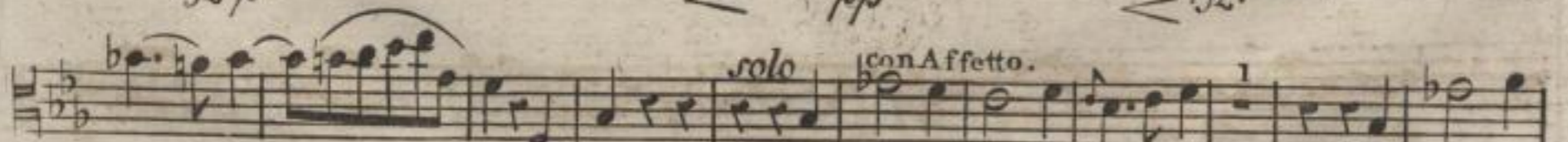

p.

p.

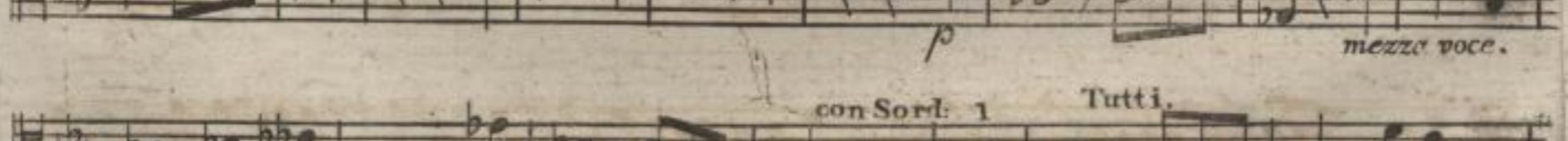

mezza voce.

p.

con Sord. 1

Tutti.

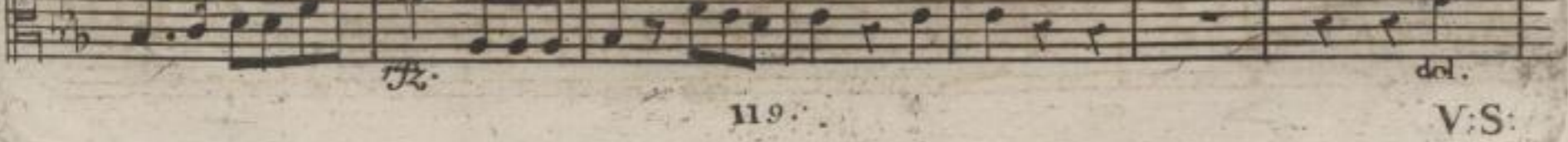

mf.

senza Sord.

del.

Viola I^{ma}

solo.
dol.

ff. dol. *solo.* dol.

ff. *p.* *f.* *Tutti.* *Vivace.*

ff.

h.

h.

ff. *ff.*

ff. *ff.* *ff.* *ff.*

ff.

Viola I^{ma}

N^o 15. cantabile.

Recitativo.

Largo.

piu moto.

f.

11.9

mancando

V: S:

15.

Viola I^{ma}

All^{to} *mezza voce* *p.* *f.*

f. *p.* *f.* *f.* *p.* *f.* *p.* *f.* *ff.* *pp.* *p.* *ff.* *p.* *dol.* *pp.* *dol.*

119.

Viola 1^{ma}

19.

N^o 16.
Recitativo

35

Glück und Ruhm.

Duetto
Adagio

Viola I^{ma}

N^o 17.

Recitativo

Recitativo musical notation on a single staff, starting with a treble clef and a common time signature. The notation is a single melodic line.

Coro
And^{te}

fp. fp. fp. fp. p. f.

All^o

f. f. dol. p. f. p. f. p. ff. ff. ff. ff. ff.