

Cello-Sonata

-- I --

W. Devine

$\text{♩} = 150$

34

39

44

49

55

59

arco

64

68

72

77

81

86

91

pizzicato

96

101

107

112

118

123

arco

Cello Sonata

-- II --

W. Devine

$\text{♩} = 56$

Cello-Sonata 2nd movement (W. Devine)

2 57

Cello Sonata

-- III --

W. Devine

$\text{♩} = 68$

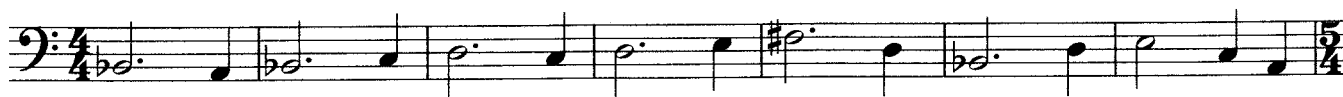

8 *p*
accel. $\text{♩} = 45$

12 *accel.*

16 $\text{♩} = 56$

22 *accel.*

25 $\text{♩} = 146$

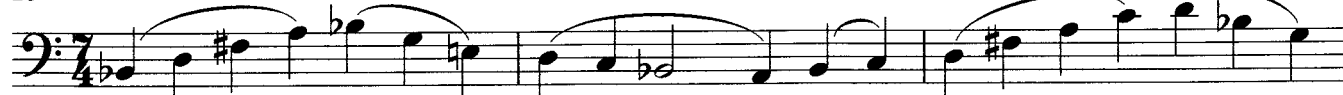

31 *rit.* $\text{♩} = 80$

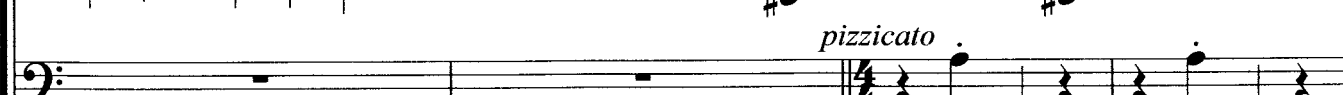

35 *accel.*

Cello-Sonata 3rd movement (W. Devine)

41 $\text{♩} = 60$

arco *all on C-string*

45

49 *accel.* $\text{♩} = 78$

on D-string *on G-string* *pizzicato*

53

56

pizzicato

60

63

arco on C-string

67

rit. ♩ = 40

on G-string on G-string pizzicato

71

arco all on C-string

75

pizzicato

79

rit. ♩ = 90

rit. ♩ = 90

84

91

96

fading out