Kalliwoda.

Larghetto.

SINFONIA.

pp

un poco più mosso.

Allegro vivace.

ff p ff p ff p ff p

ff p ff p ff

I. p

II. ff p ff p ff

OBOE SECONDO

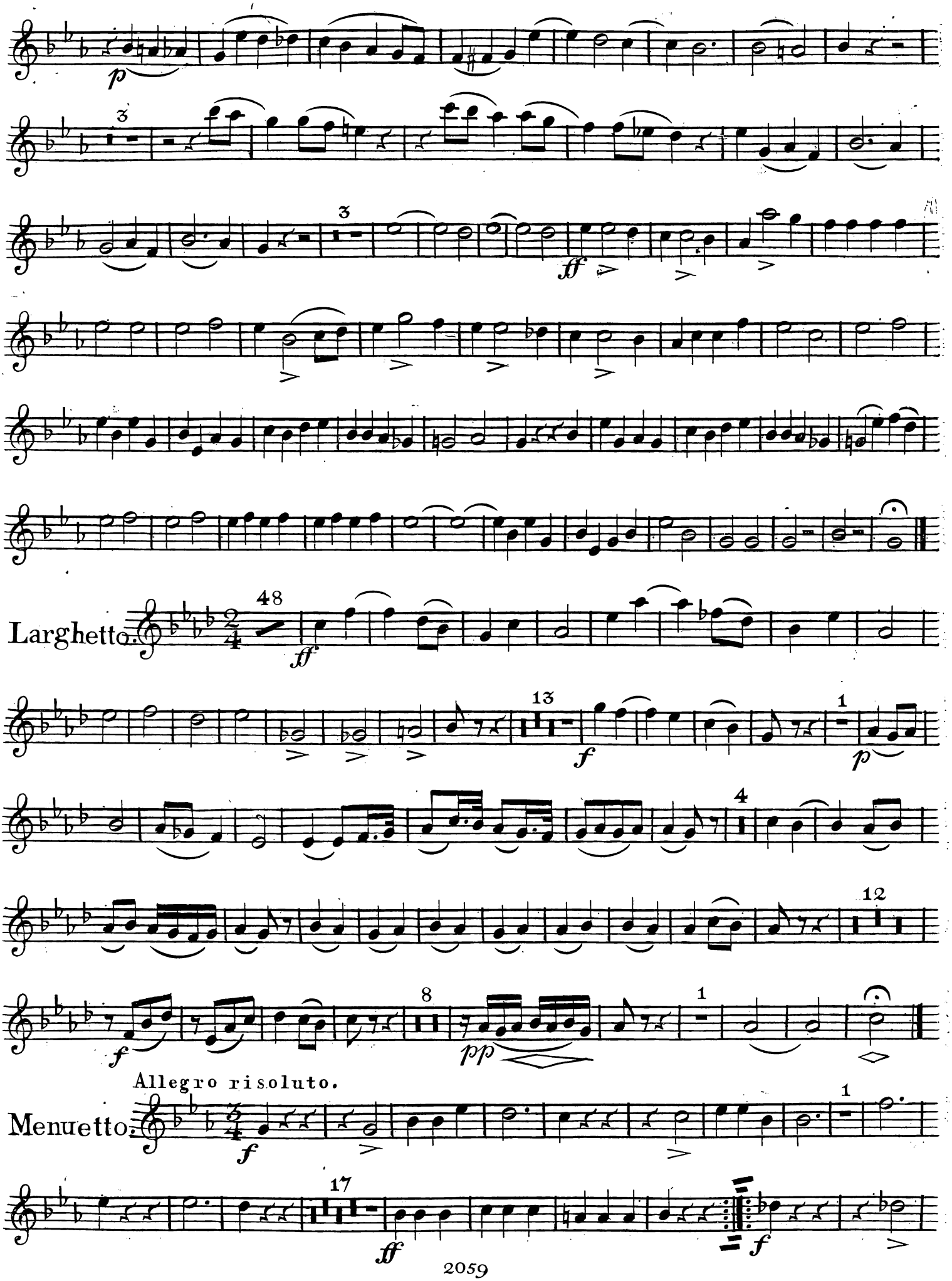

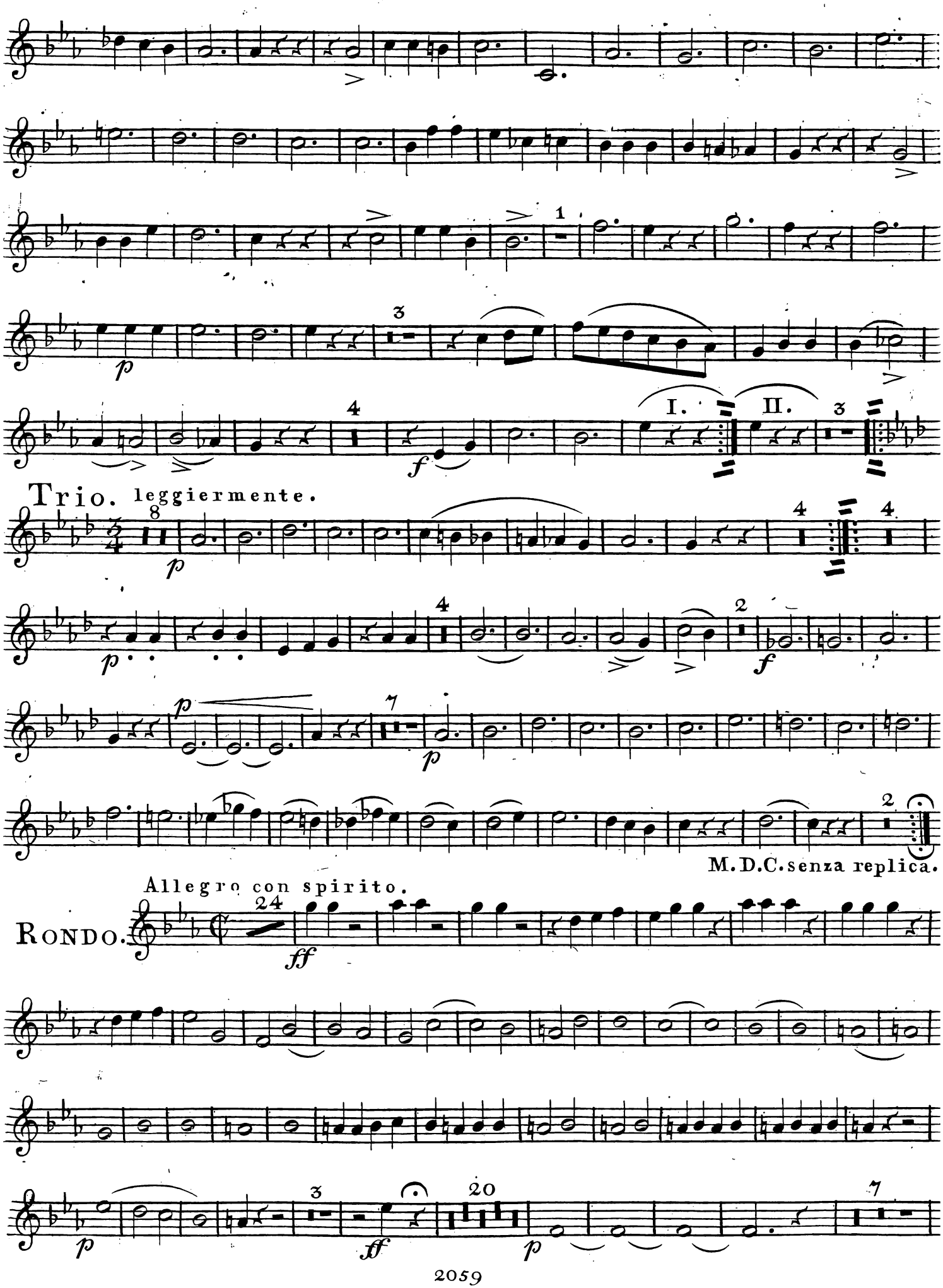
p
f
I.
II.
Trio. leggiermente.
p
p
f
p
p
M.D.C. senza replica.
Allegro con spirito.
RONDO.
ff
p
ff
p

OBOE SECONDO

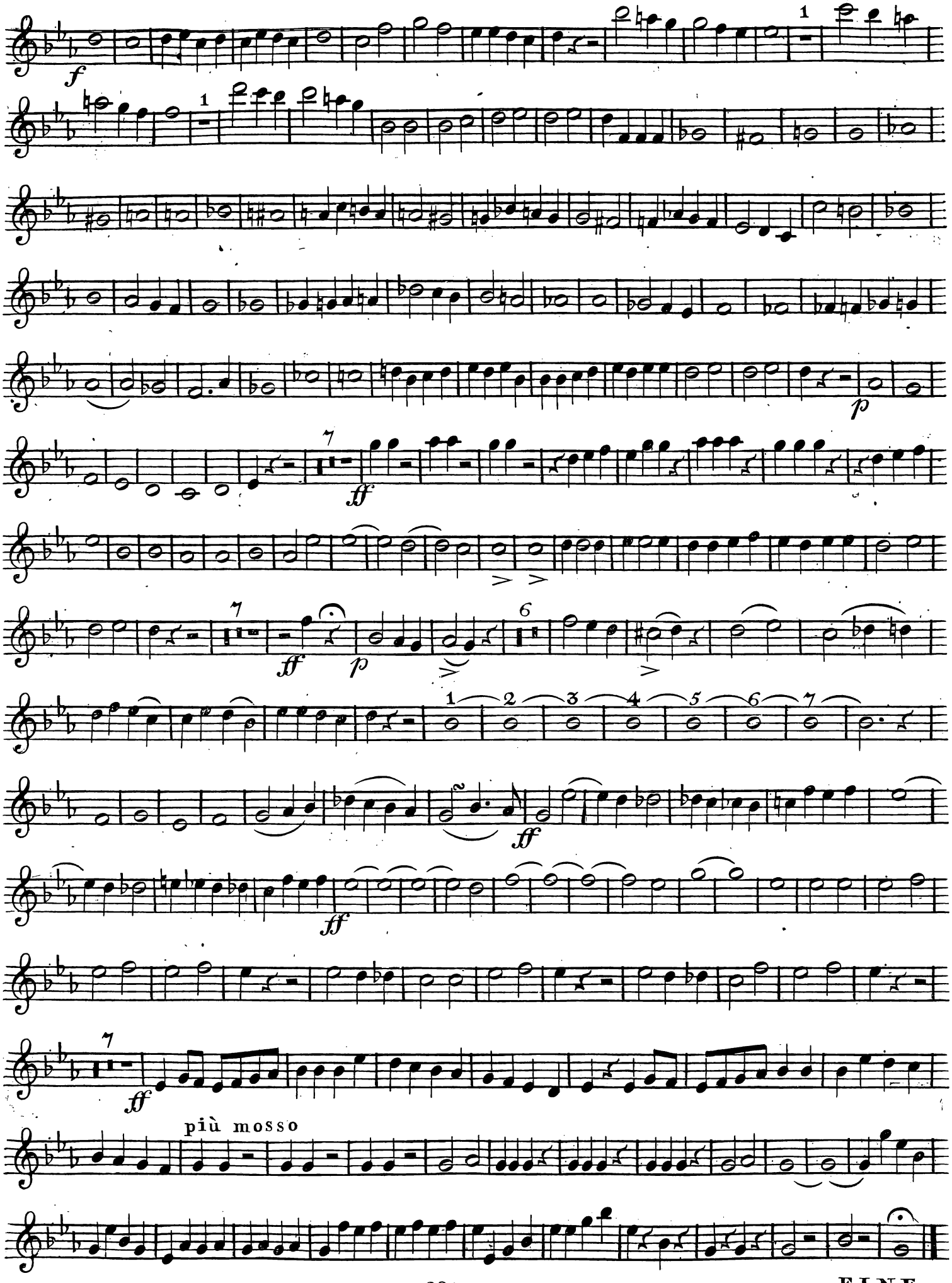

FINE.