Felix Mendelssohn Bartholdy's Sämmtliche Werke.

MUSIK ZU ATHALIA

von Racine für

Chor und Orchester

Op. 74.

Klavierauszug.

Eutin. H. Raeol

Hezgärtner a. R.
EUTIN.

LEIPZIG
C. F. PETERS.

F. Baumgarten, del.

Lith. Anst. v. C. G. Röder, Leipzig

INHALT.

Pag.

Ouverture. 2

Nº 1. Chor. Herr, durch die ganze Welt ist deine Macht 10

„ **2. Chor.** O seht, welch ein Stern uns erschienen 28

„ **3. Doppel-Chor.** Lasst uns dem heil'gen Wort 49

MELODRAM. Joad. Vernehmt mich, Himmel 52

„ **4. Chor.** Ist es Glück, ist es Leid 55

KRIEGSMARSCH der PRIESTER (nach dem vierten Akt.) 67

„ **5. Chor.** So geht, ihr Kinder Aarons 70

„ **6. Schluss-Chor.** Ja durch die ganze Welt 79

ATHALIA.

OUVERTURE.

Maestoso con moto. Mendelssohn, Op. 74.

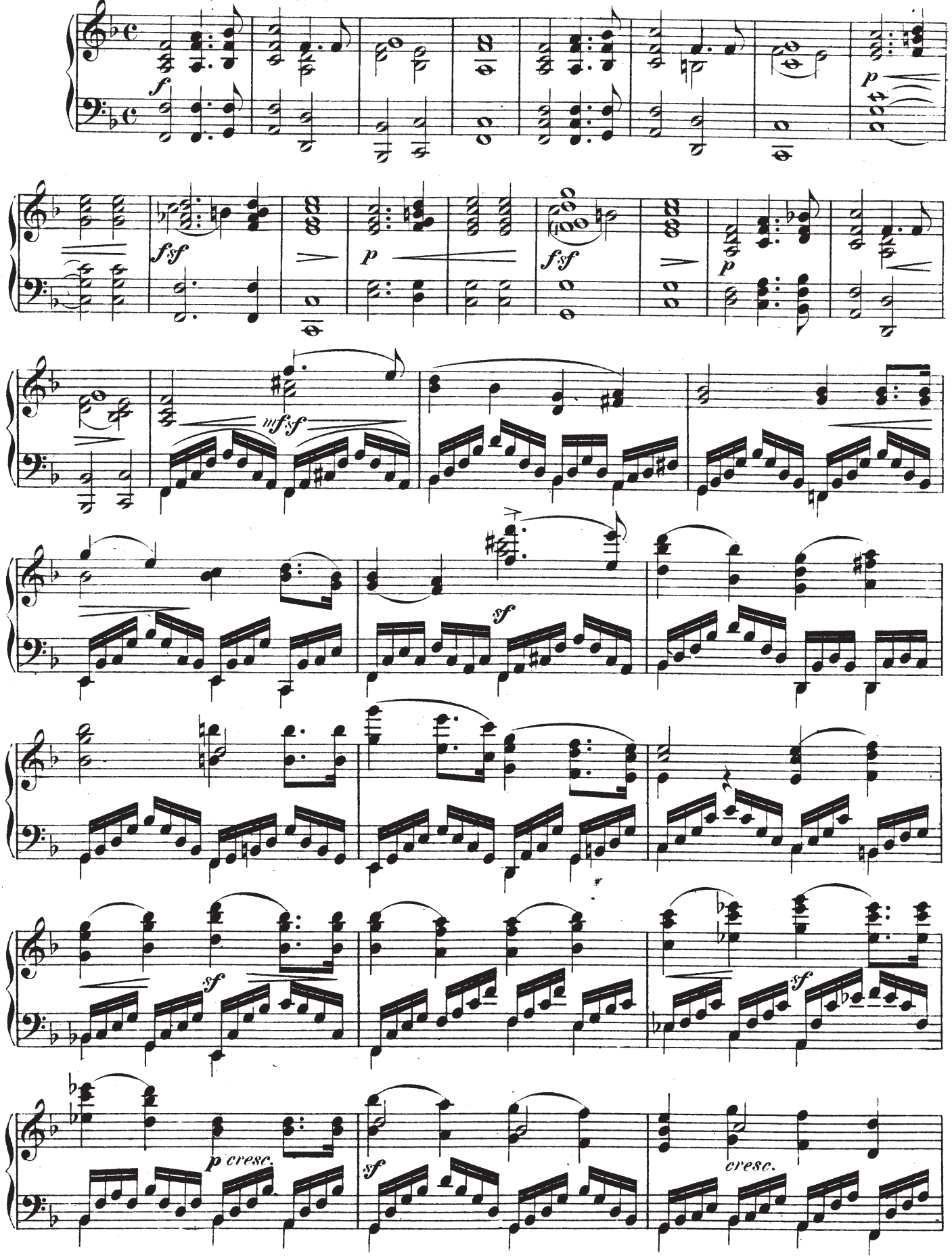

Stich und Druck der Röder'schen Officin in Leipzig.

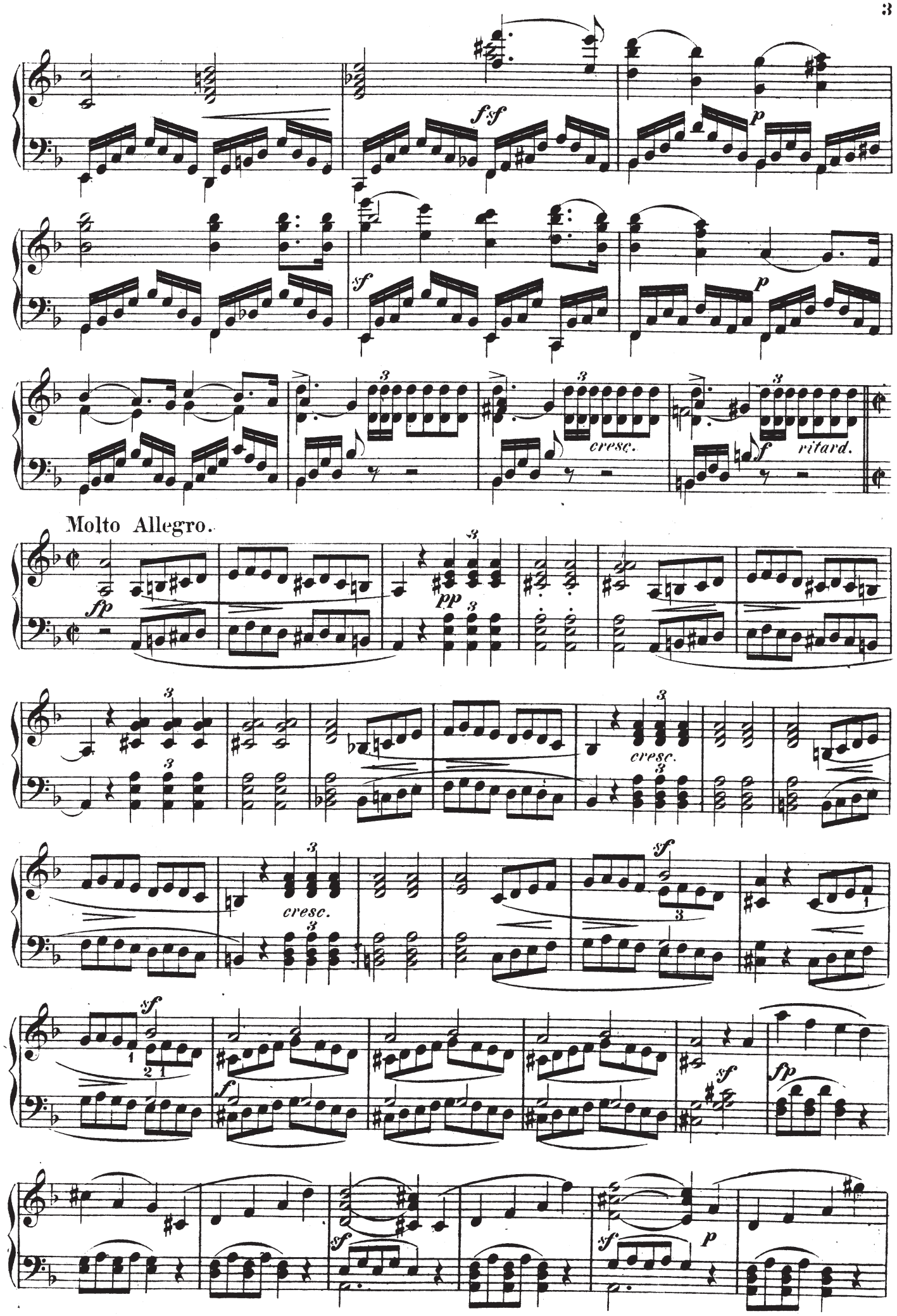
fsf
p
sf
p
cresc.
f
ritard.
Molto Allegro.
fp
pp
cresc.
cresc.
sf
sf
f
sf
fp
sf
sf
p

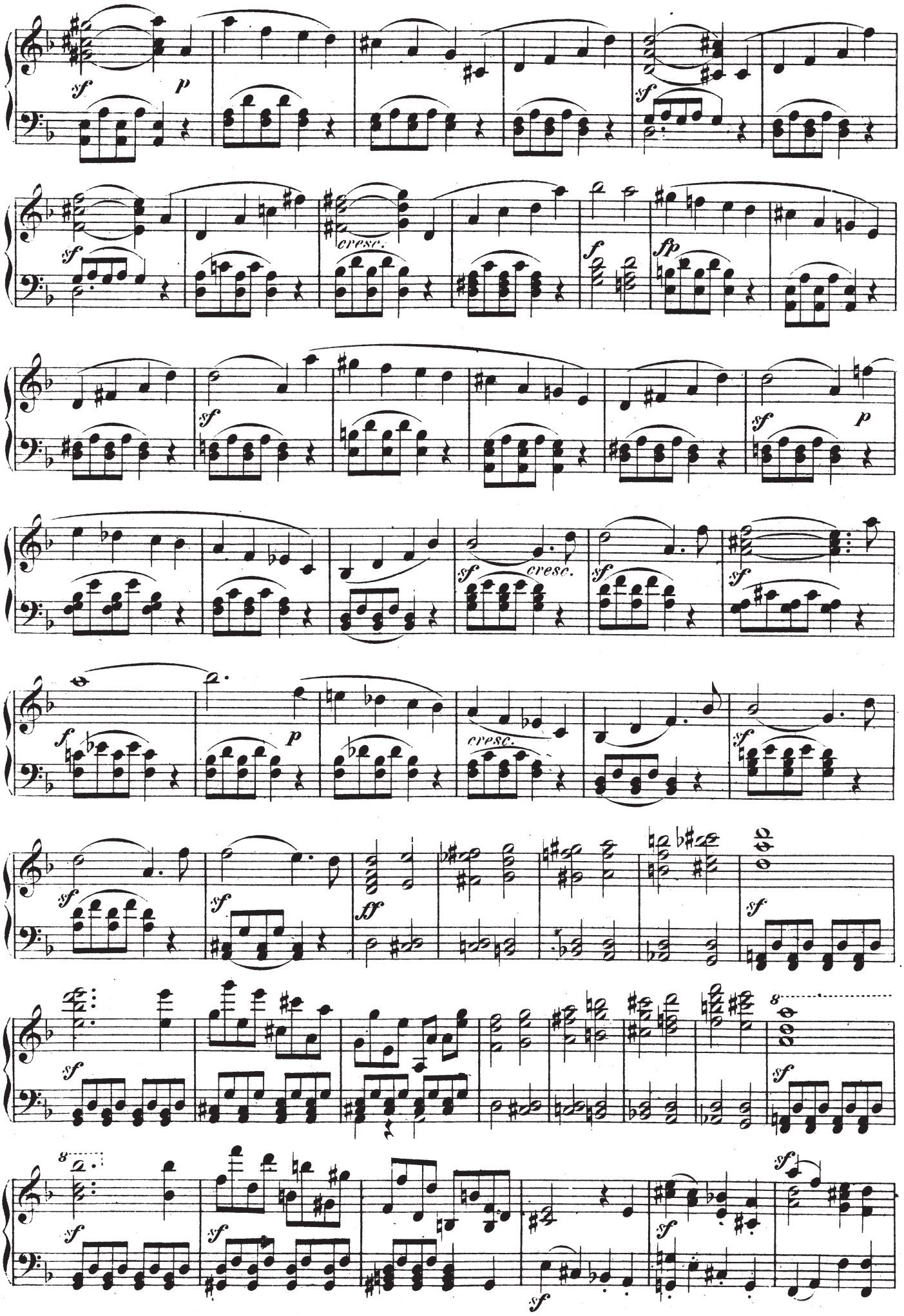
sf
p
cresc.
fp
ff
8

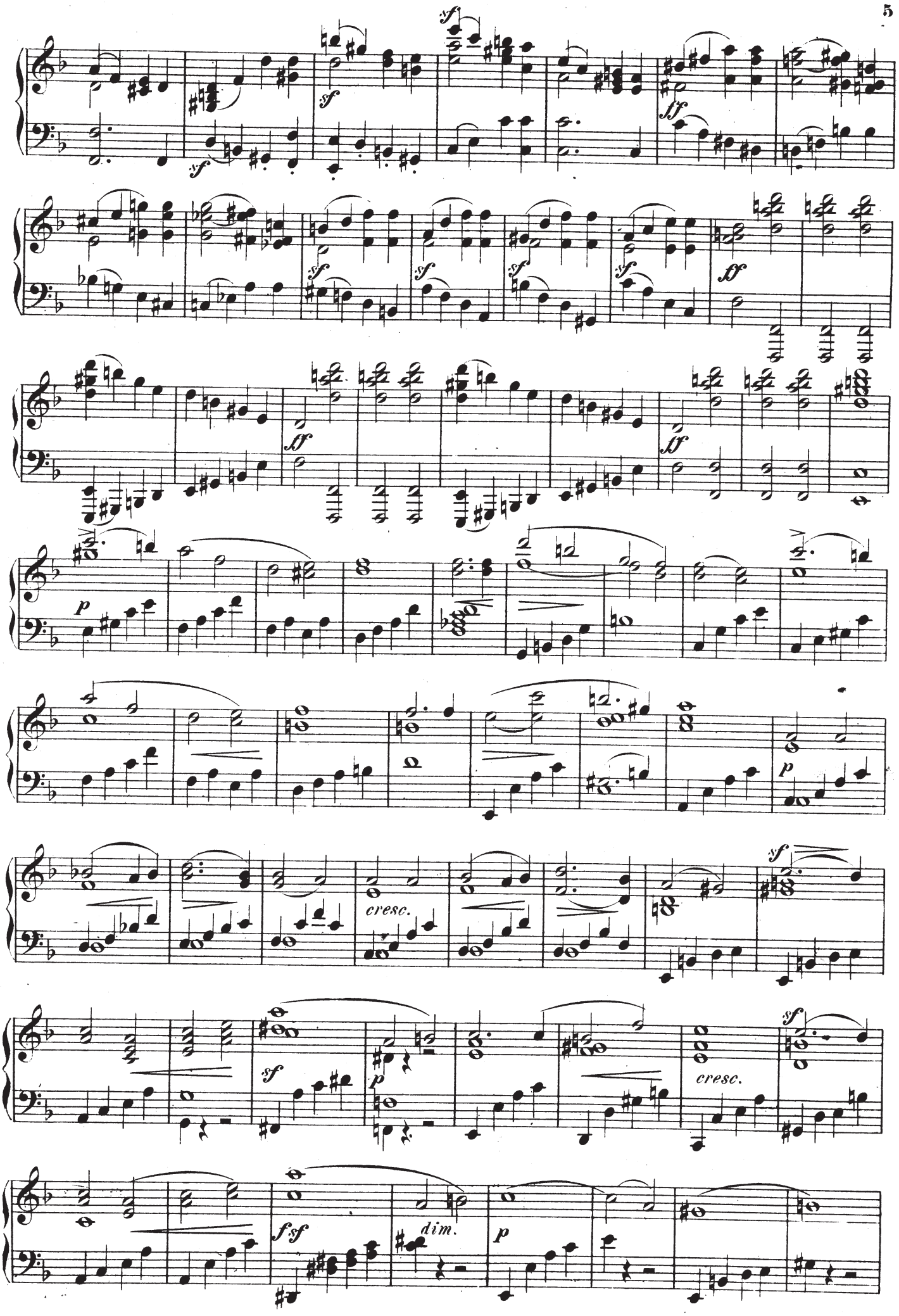
sf
sf
sf
ff
sf
sf
sf
sf
ff
ff
ff
p
p
cresc.
sf
sf
p
cresc.
sf
fsf
dim.
p

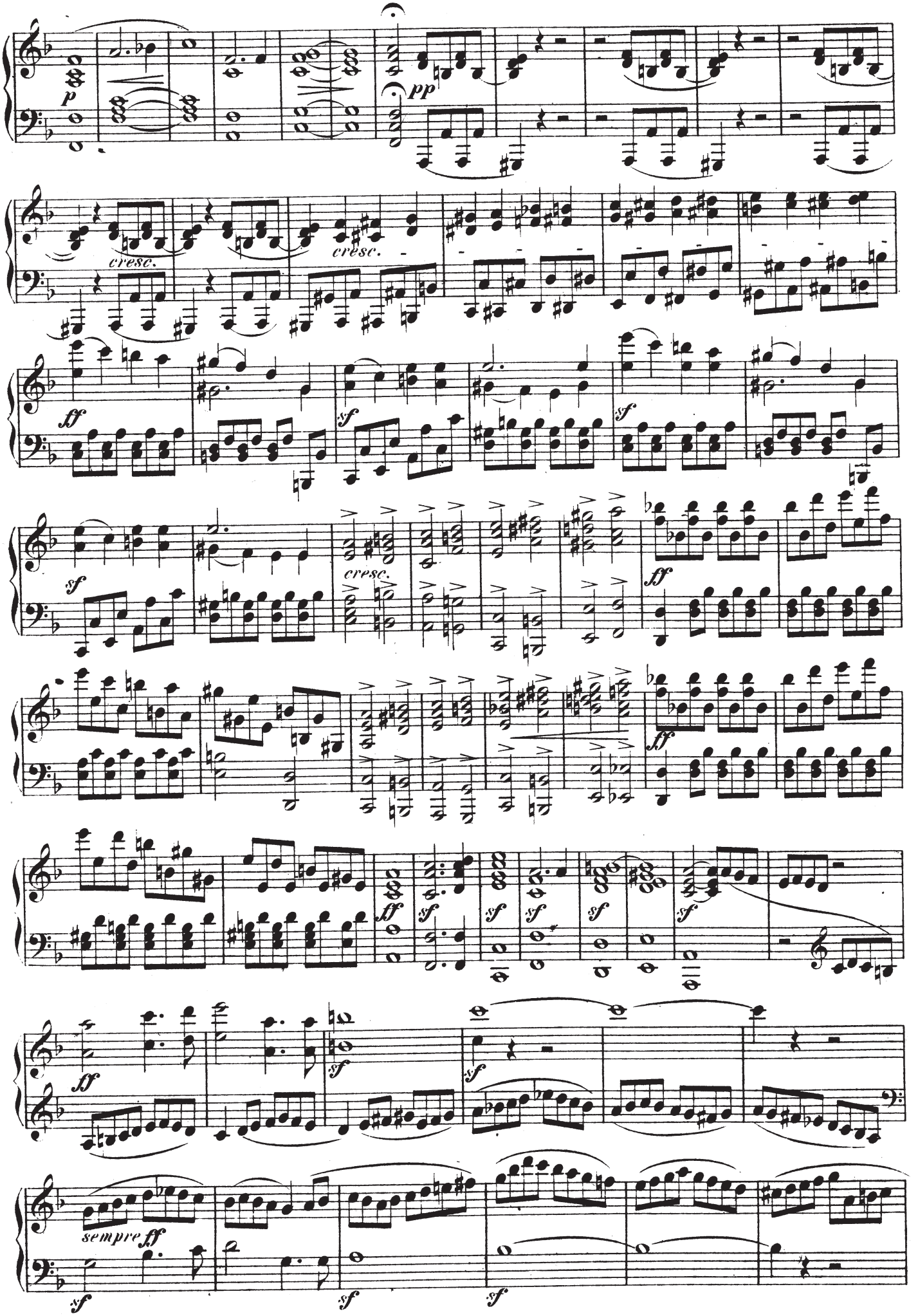
p
pp
cresc.
cresc.
ff
sf
sf
sf
cresc.
ff
ff
sf
sf
sf
sf
sf
ff
sf
sempre ff
sf
sf

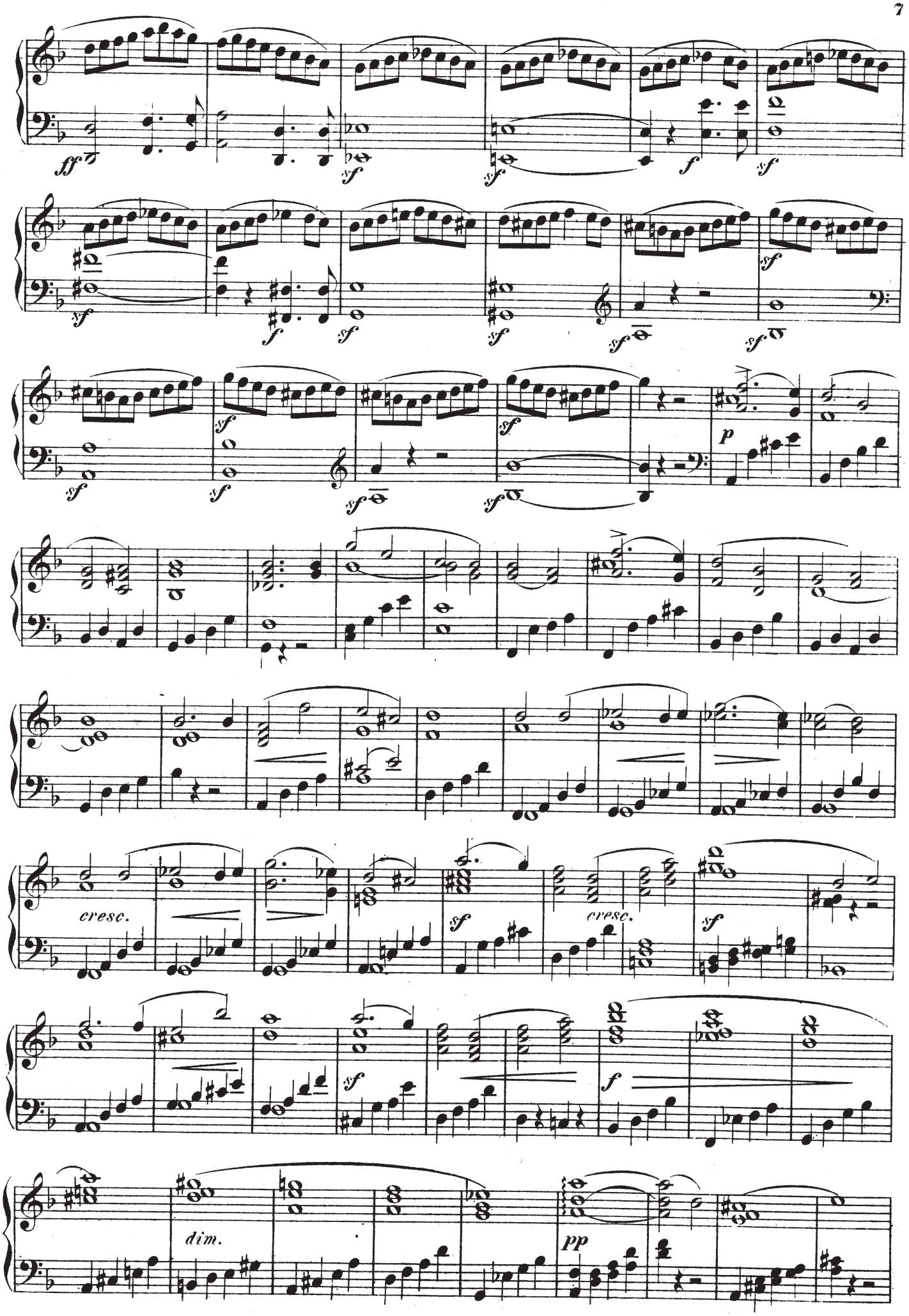
ff
sf
f
p
cresc.
dim.
pp

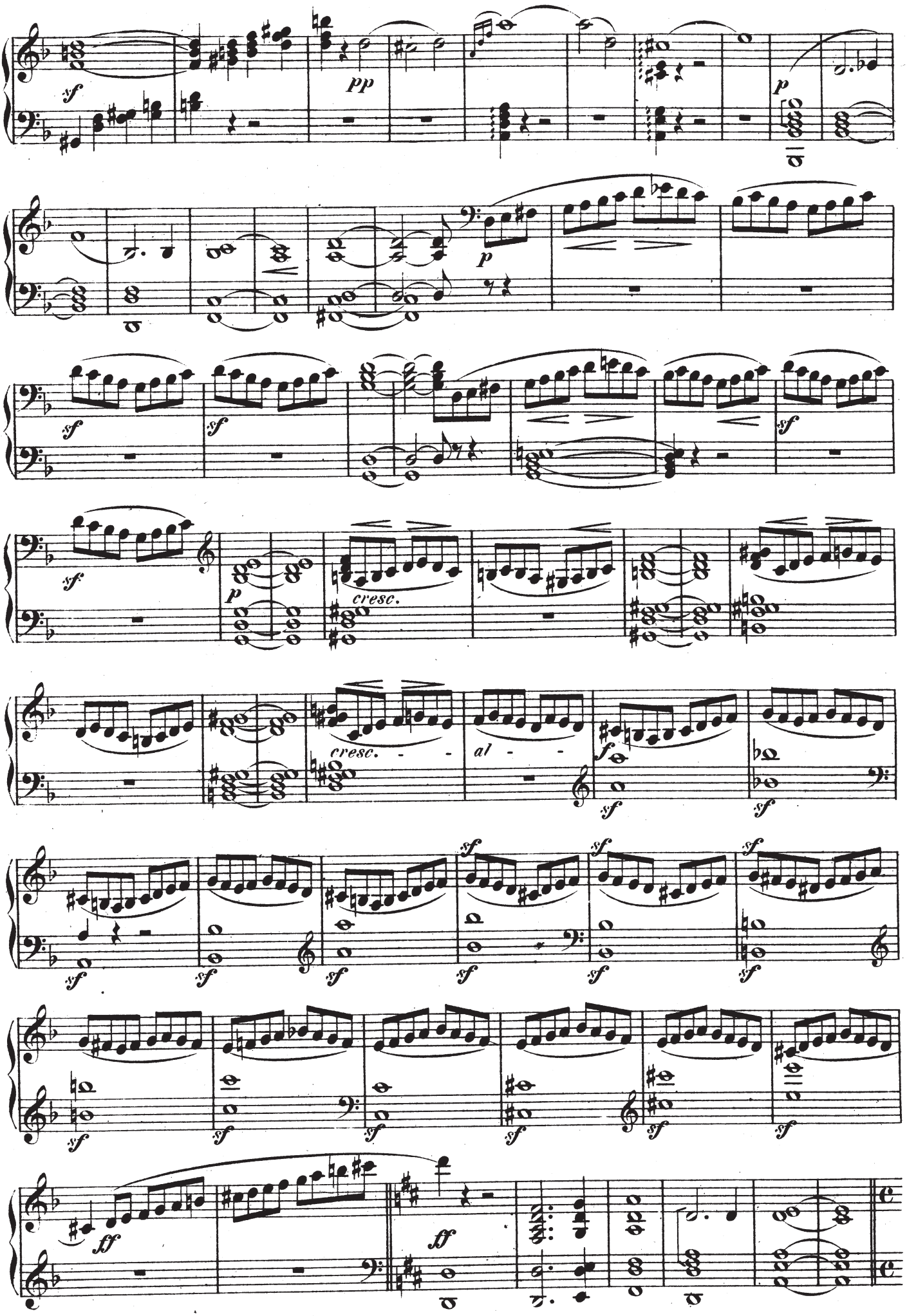
sf
pp
p
sf
sf
sf
p
cresc.
cresc. - - al - -
f
sf
sf
sf
sf
sf
sf
sf
sf
sf
sf
sf
sf
sf
sf
sf
ff
ff
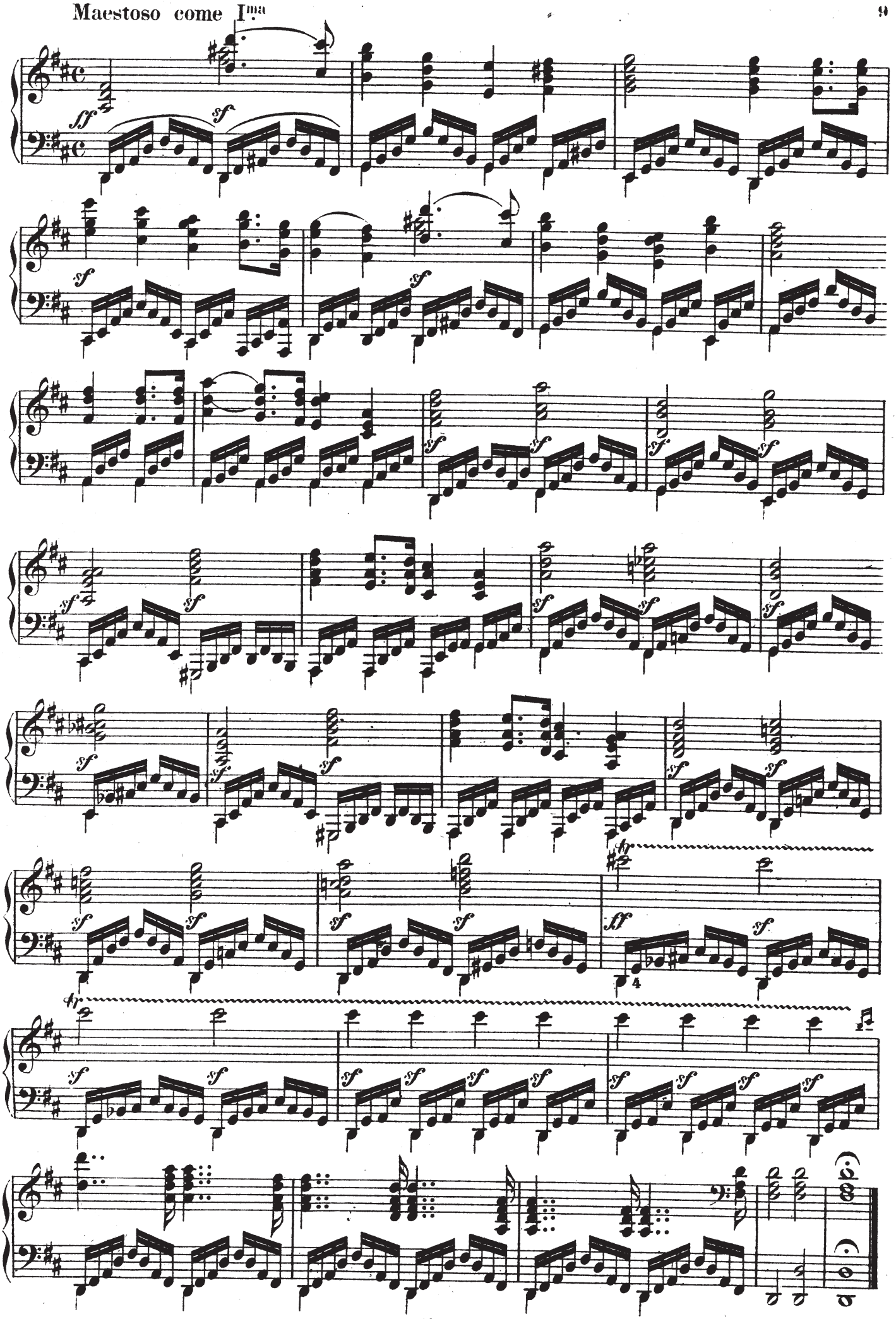
Maestoso come I^ma