

Gershwin's Rhapsody in Blue - missing 4 orchestral measures *

insert these 4 measures before rehearsal number "16"

- flutes (a2)
- oboes (a2)
- clars. (8)
- bs. clar. (8)
- bsns. (a2)
- hns. 1-2 (8)
- hrn. 3
- trumpet 1
- tmpts. 2-3
- tmbns. 1-2 (a2)
- perc. (S.D.)
- piano
- sax 1 - Eb
- sax 2 - Bb
- sax 3 - Eb
- vln. 2
- vla.
- cello

Gershwin's Rhapsody in Blue - missing 4 orchestral measures *
insert these 4 measures before rehearsal number "16"

FLUTES

- Measure 5: A chord of G4 and B4 with an accent (>).
- Measure 6: A chord of G4 and B4 with an accent (>) and a fermata.
- Measure 7: A chord of G4 and B4.
- Measure 8: A chord of G4 and B4.

* realized by Jeff Manookian

GERSHWIN Rhapsody in Blue - missing 4 orchestral measures *
insert these 4 measure before rehearsal number "16"

OBOES

GERSHWIN Rhapsody in Blue - missing 4 orchestral measures *
insert these 4 measure before rehearsal number "16"

BASSOONS

GERSHWIN Rhapsody in Blue - missing 4 orchestral measures *
insert these 4 measure before rehearsal number "16"

HORNS

GERSHWIN Rhapsody in Blue - missing 4 orchestral measures *
insert these 4 measure before rehearsal number "16"

TRUMPETS

GERSHWIN Rhapsody in Blue - missing 4 orchestral measures *
insert these 4 measure before rehearsal number "16"

TROMBONES

GERSHWIN Rhapsody in Blue - missing 4 orchestral measures *
insert these 4 measure before rehearsal number "16"

SAXOPHONES

GERSHWIN Rhapsody in Blue - missing 4 orchestral measures *
insert these 4 measure before rehearsal number "16"

PERCUSSION

S.D.

GERSHWIN Rhapsody in Blue - missing 4 orchestral measures *
insert these 4 measure before rehearsal number "16"

PIANO

GERSHWIN Rhapsody in Blue - missing 4 orchestral measures *
insert these 4 measure before rehearsal number "16"

VIOLINS 1

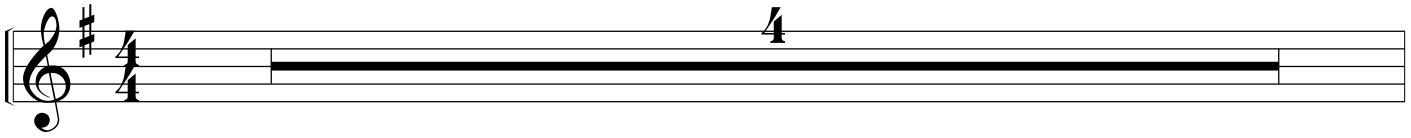

GERSHWIN Rhapsody in Blue - missing 4 orchestral measures *
insert these 4 measure before rehearsal number "16"

VIOLINS 2

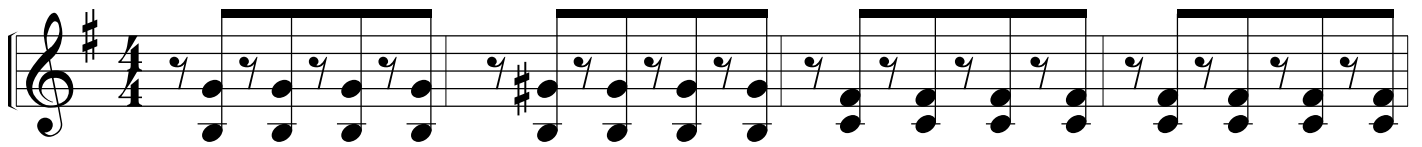

GERSHWIN Rhapsody in Blue - missing 4 orchestral measures *
insert these 4 measure before rehearsal number "16"

VIOLAS

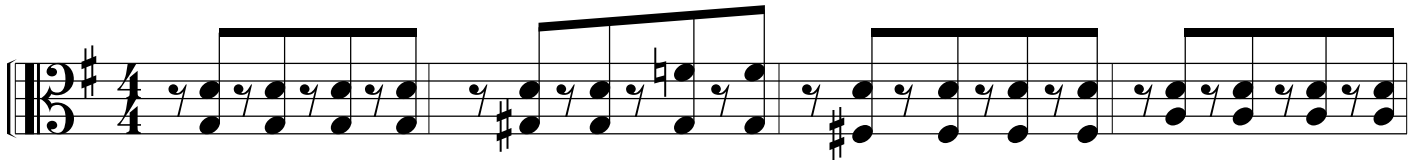

GERSHWIN Rhapsody in Blue - missing 4 orchestral measures *
insert these 4 measure before rehearsal number "16"

CELLOS

GERSHWIN Rhapsody in Blue - missing 4 orchestral measures *
insert these 4 measure before rehearsal number "16"

CONTRABASS

