COPY-RIGHT ENTRY
JUL 8 1931
NO. 9770 M
LIBRARY OF CONGRESS

OEUVRES CHOISIES.

COLLECTION

OF

FAVORITE PIECES FOR THE PIANO-FORTE.

Revised and Fingered by Eminent Masters.

SECOND SERIES.

No.		Price.
107.	**Jensen, Ad.,** Irrlichter (Will-o'-the-Wisp), ...	$0 35
108.	**Gade, N. W.,** Albumblätter (Album Leaves), No. 1, .	25
109.	—— —— " " No. 3, .	35
110.	**Moscheles, Ig.,** Rondo Sentimental, ...	60
111.	**Jadassohn, S.,** Scherzo (in form of a Canon), Op. 35, No. 3,	35
112.	**Liszt, Frz.,** Der Wanderer (The Wanderer), (Fz. Schubert),	60
113.	—— —— Auf dem Wasser zu singen (Barcarolle), "	75
114.	**Gade, N. W.,** Scherzino, D minor (Aquarel), . . .	35
115.	**Rubinstein, A.,** Polka Bohême (Bohemian Polka), Op. 82,	50
116.	**Huber, H.,** Gavotte, E minor, Op. 14, No. 1, . .	50
117.	**Liszt, Frz.,** Le Rossignol (The Nightingale), Mél. Russe,	50
118.	**Raff, J.,** Sicilienne (from Vesprês Siciliennes), . . .	75
119.	—— Etude Mélodique, Op. 130, No. 2, . . .	50
120.	**Schumann, G.,** Tarantelle, ...	75
121.	**Liszt, Frz.,** Au bord d'une source (At the spring), .	75
122.	—— —— Rigoletto. Paraphrase de Concert, . .	1 00
123.	**Raff, J.,** Rigaudon, Op. 204, No. 3, ...	60
124.	**Liszt, Frz.,** Serenade (Hark, hark, the lark), Frz. Schubert,	60
125.	**Pabst, L.,** Gavotte et Musette, Op. 12, ...	50
126.	**Gade, N. W.,** Frühlingsblumen (Spring Flowers), No. 1, .	35
127.	—— —— " " " No. 2,	35
128.	—— —— " " " No. 3, .	35
129.	**Raff, J.,** Après le coucher du soleil (After Sunset), .	35
130.	—— Fabliau (Fable), ...	50
131.	**Liszt, Frz.,** O! Wenn es doch immer so bliebe (Gold rolls beneath me), Rubinstein, ...	75
132.	**Heller, St.,** Frühlingslied (Spring Song), . .	25
133.	—— Hunting Song (Jagdlied), E major, . . .	60
134.	—— In Autumn (Im Herbst), A♭, . .	50
135.	**Moszkowski, M.,** Serenata, Op. 15, No. 1, . . .	35
136.	**Liszt, Frz.,** Soirées de Vienne, No. 6, d'après Schubert,	60
137.	**Moszkowski, M.,** Mazurka, Op. 10, No. 3, . . .	25
138.	**Schumann, R.,** Nachtstücke (Nocturnes), No. 4, .	25

For Numbers 1 to 106 see last page.

NEW YORK: G. SCHIRMER, 35 UNION SQUARE.

GAVOTTE.

Revised and fingered by
Wm Scharfenberg.

HANS HUBER.

Allegro non troppo.

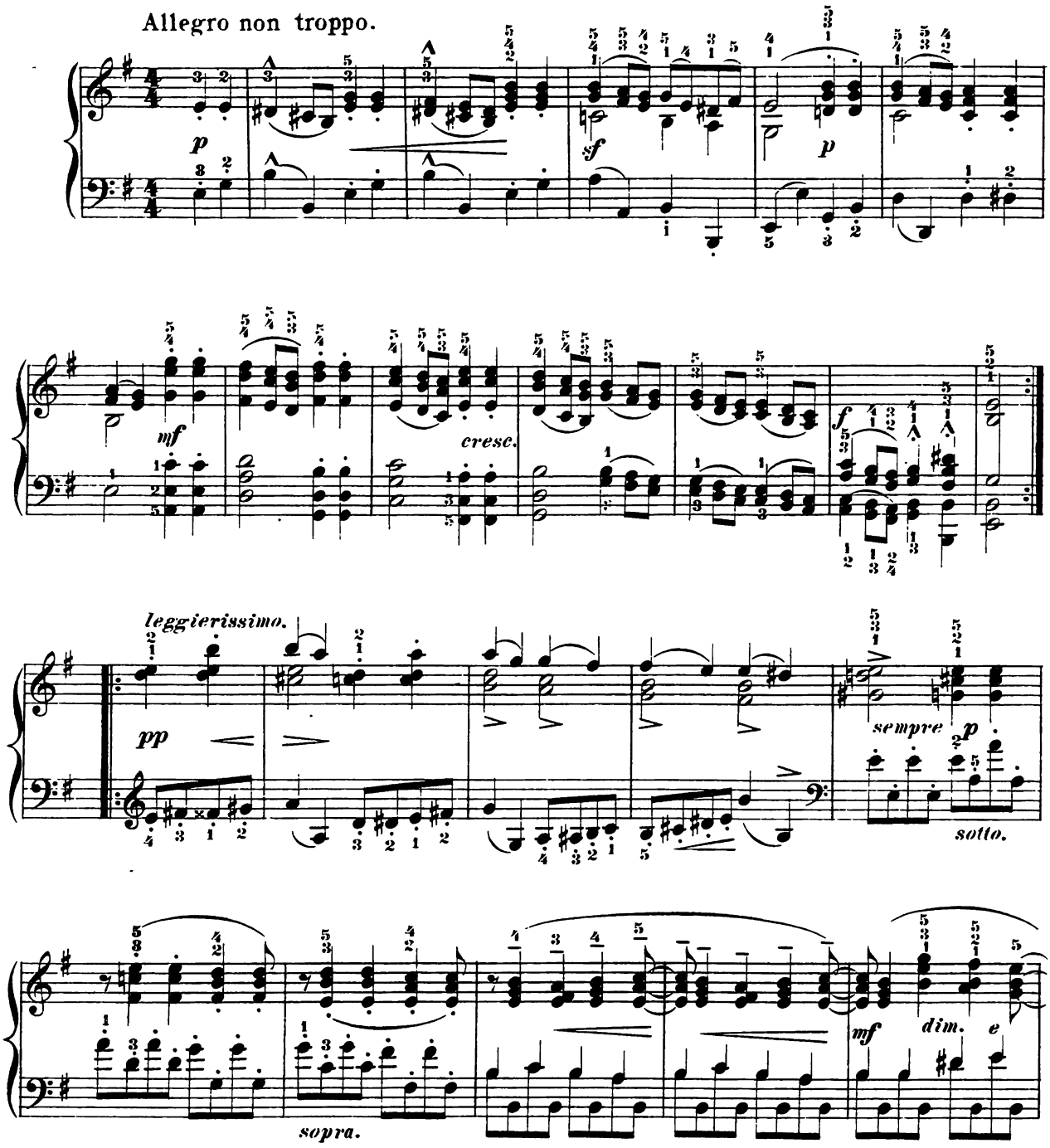

Copyright 1881 by G.Schirmer.

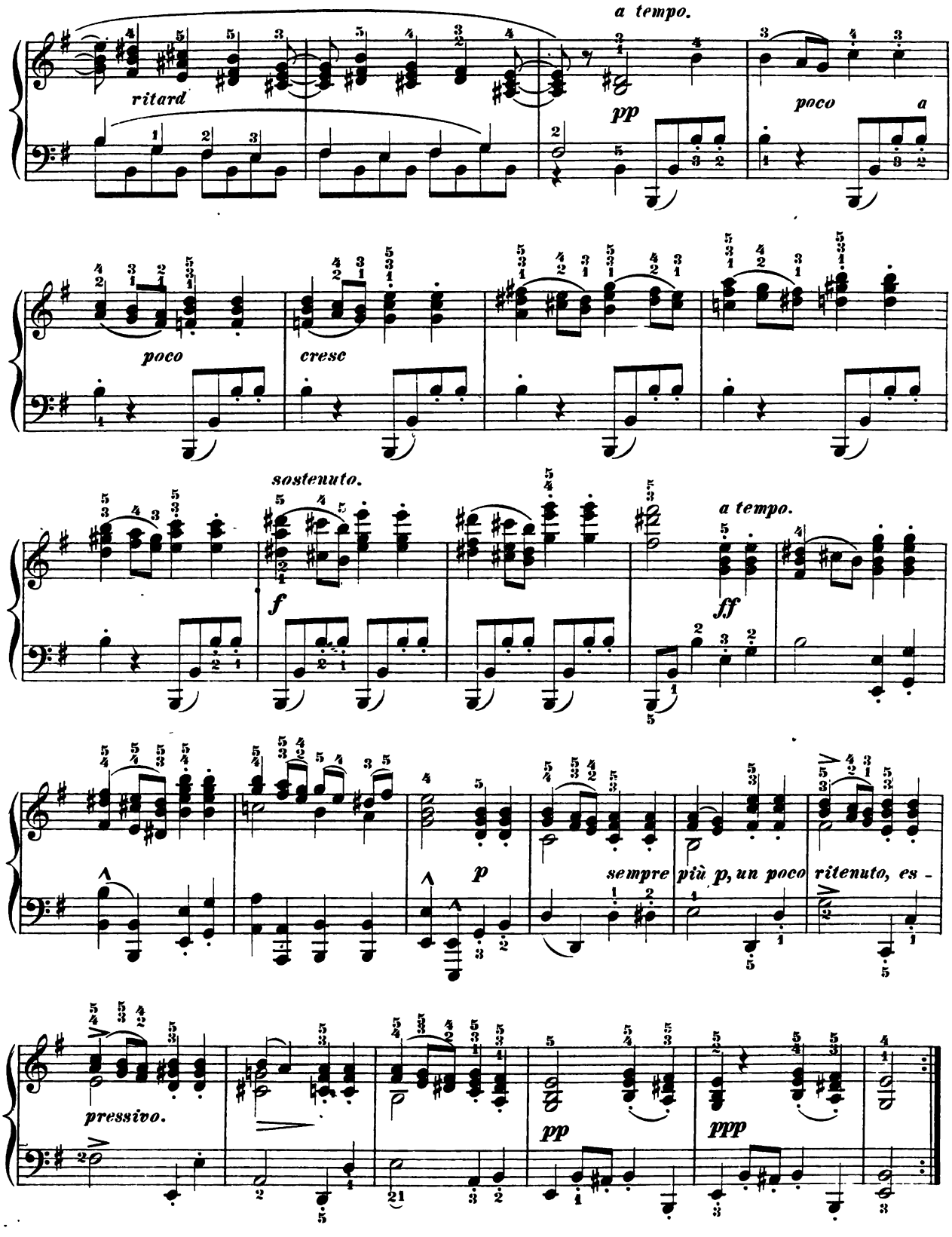
a tempo.
ritard
pp
poco
a
poco
cresc
sostenuto.
f
a tempo.
ff
p
sempre più p, un poco ritenuto, es -
pressivo.
pp
ppp

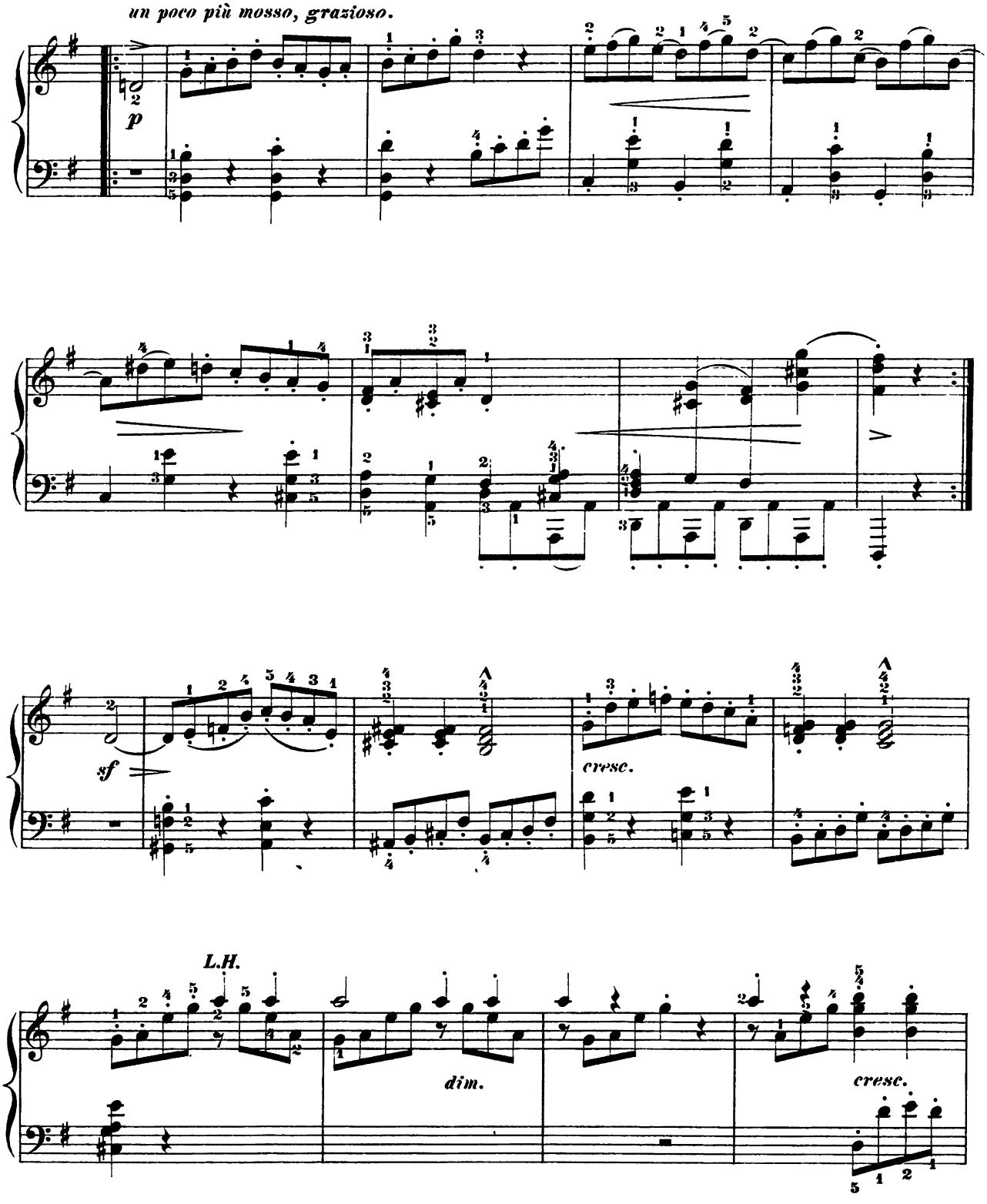
un poco più mosso, grazioso.
p
sf
cresc.
L.H.
dim.
cresc.

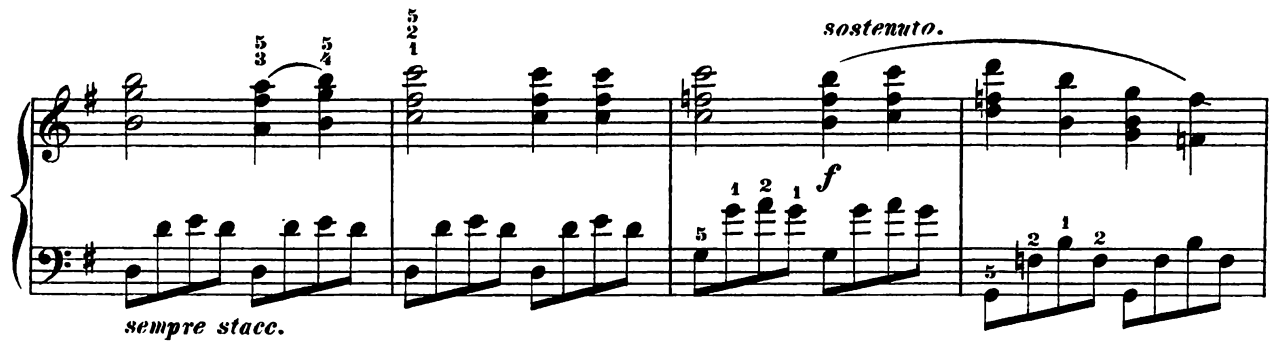
sostenuto.
f
sempre stacc.

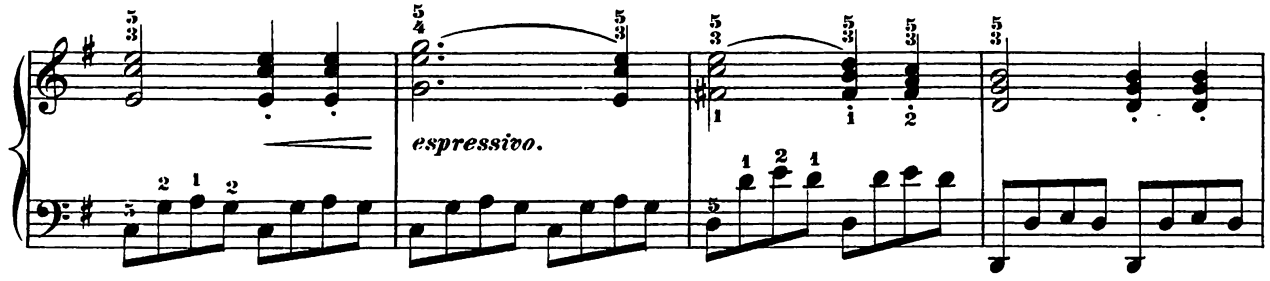
espressivo.

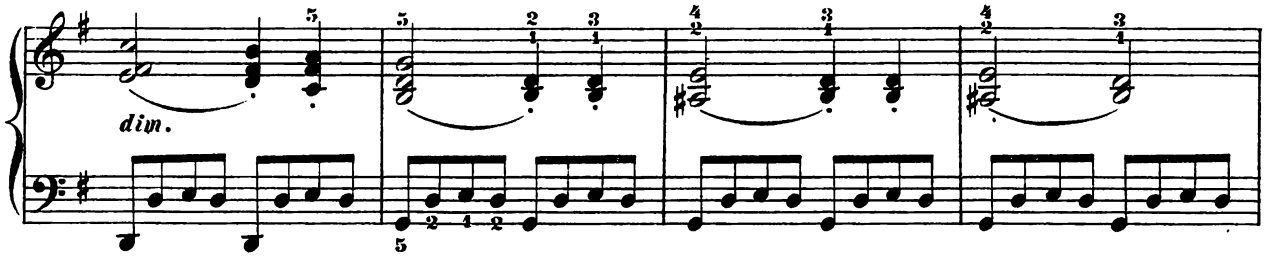
dim.

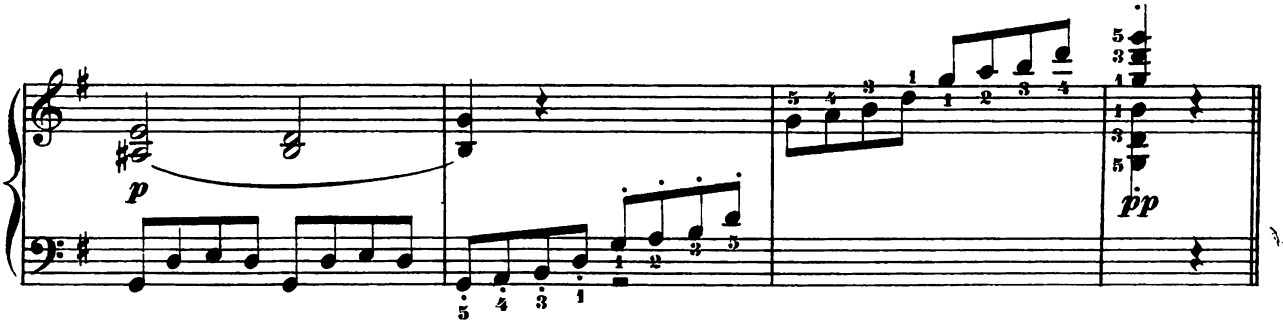
p
pp

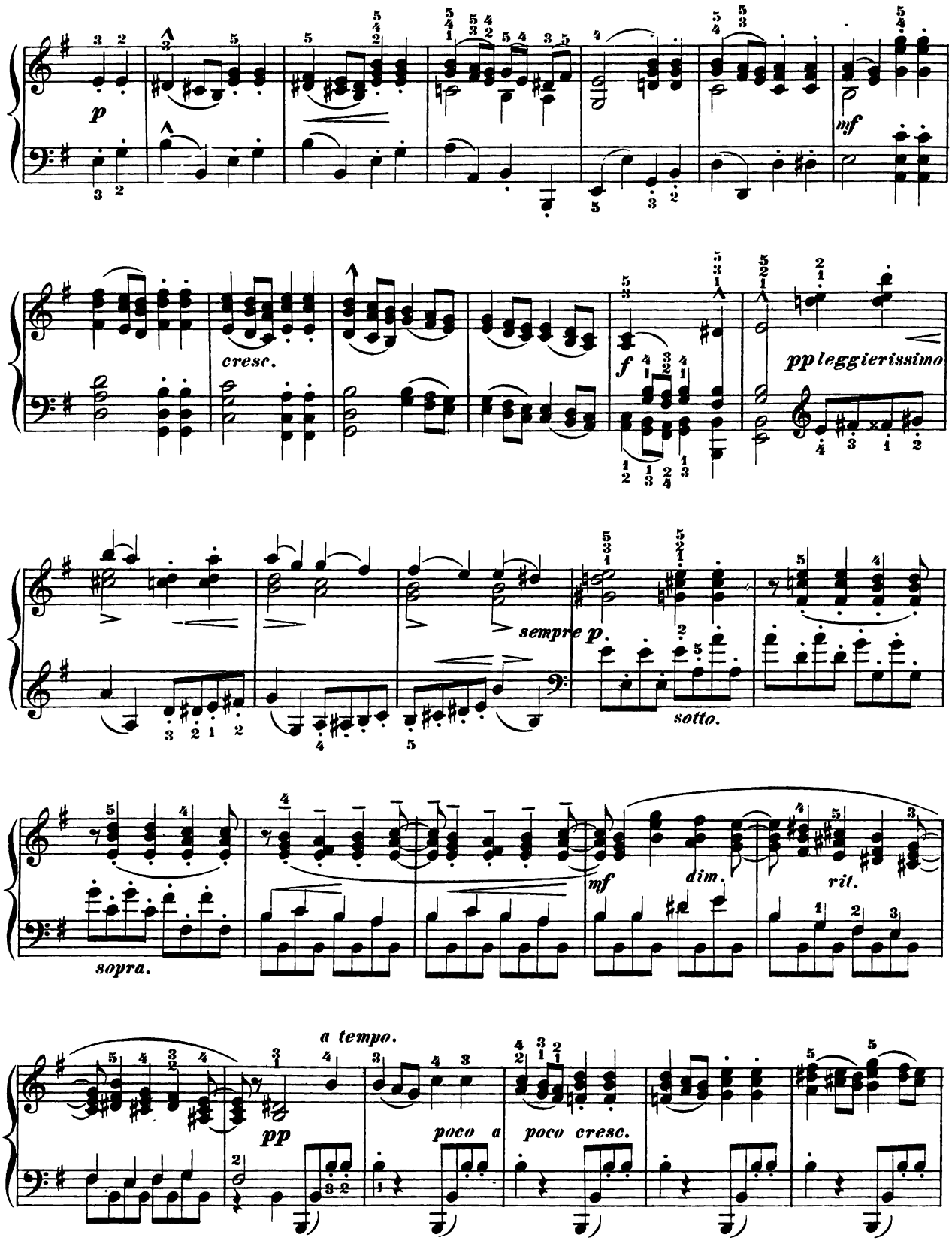
p
mf
cresc.
f
pp leggierissimo
sempre p.
sotto.
mf
dim.
rit.
sopra.
a tempo.
pp
poco a
poco cresc.

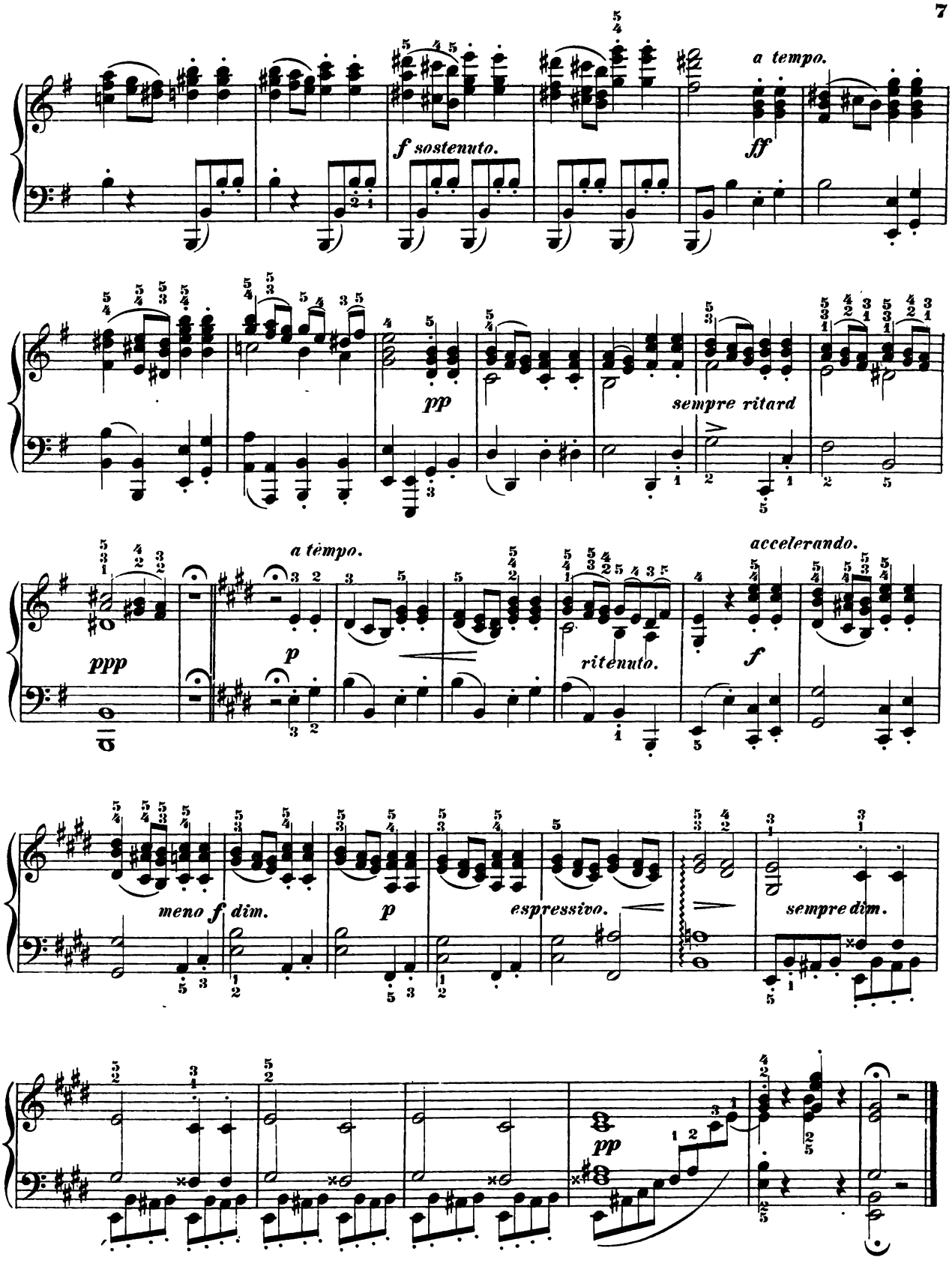
a tempo.
f sostenuto.
ff
pp
sempre ritard
ppp
a tempo.
p
ritenuto.
accelerando.
f
meno f dim.
p
espressivo.
sempre dim.
pp