

Schranck No. II.
14. Fach 1^{te}. Lage

No. 1.) Sinfonia

co Vⁿⁱ Oboi, Corni Viola
e Basso.

Del Sig. H. Hejden.

Mus. 3356-N-18

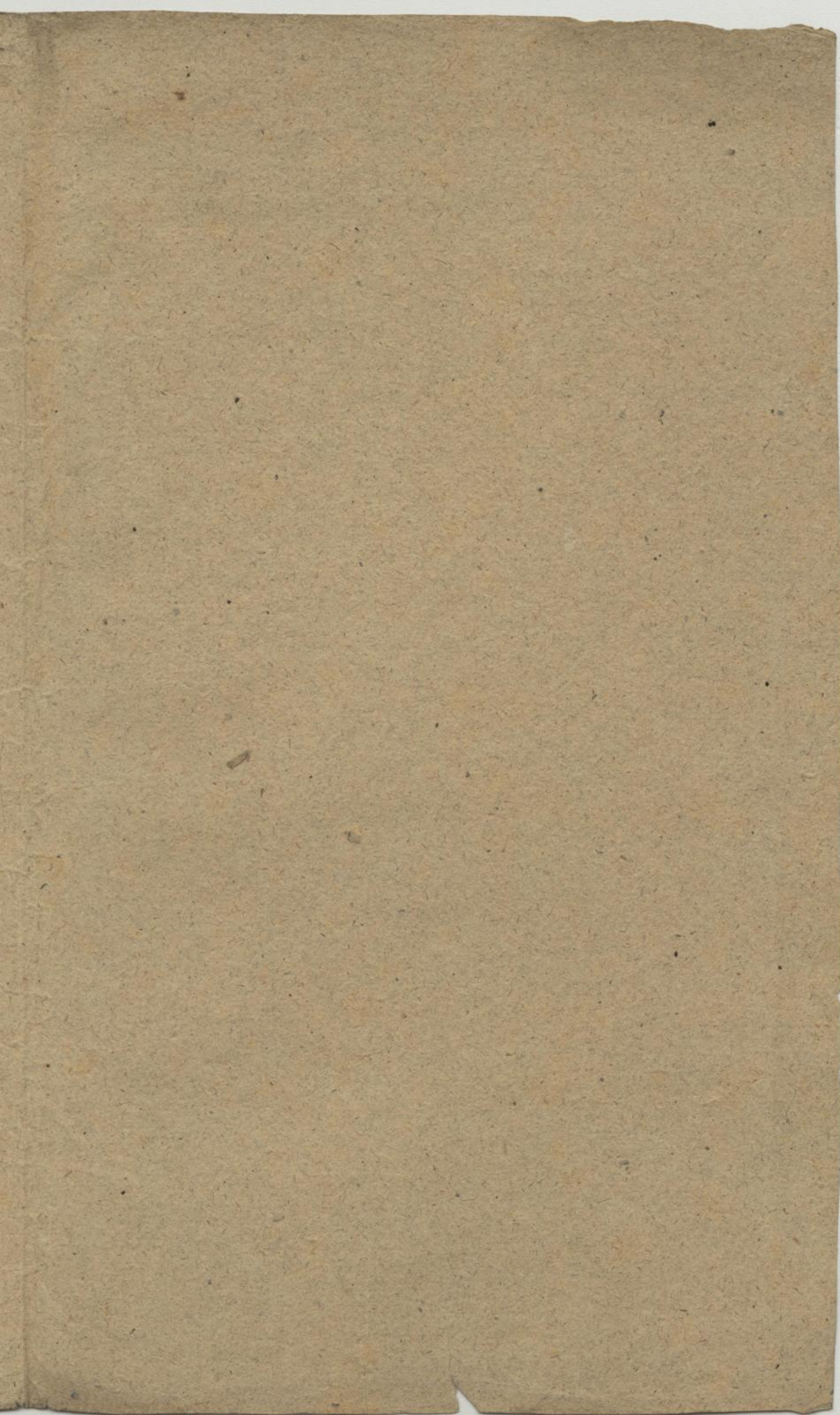

Sinfonia
Andante moderato

Violino Primo.

(62481) Mus. 3356-N-18

Sächs.
Landes-
Bibl.

8

Allegro

Molto

#

Vöch

Tempo di #Mennuet

Choco
Op. 10

7.

Violino Secondo

Sinfonia G^c

2) Corni

2) Oboi

2) Violini

Viola.

Basso

del
Sig. Haydn.

Mus. 3356-N-18

(46 x 481)

1

Sinfonia
Andante
moderato

Violino Secondo.

Haydn.

Ten blank musical staves, each consisting of five horizontal lines, arranged vertically on the page. The paper shows signs of age, including foxing and small dark spots.

(6x481)

4. 3

678

Allegro molto

p. *fr* *p.*

fr *p.* *fr* *p.* *pp.*

fr *p.*

fr *p.*

fr *p.*

fr *p.*

fr *p.*

fr *p.*

fr *p.*

fr *p.*

fr *p.*

fr *p.*

fr *p.*

fr *p.*

fr *p.*

Tempo di Menuetto

#

mf p. p. pp. mf p. p. mf p. mf p. mf

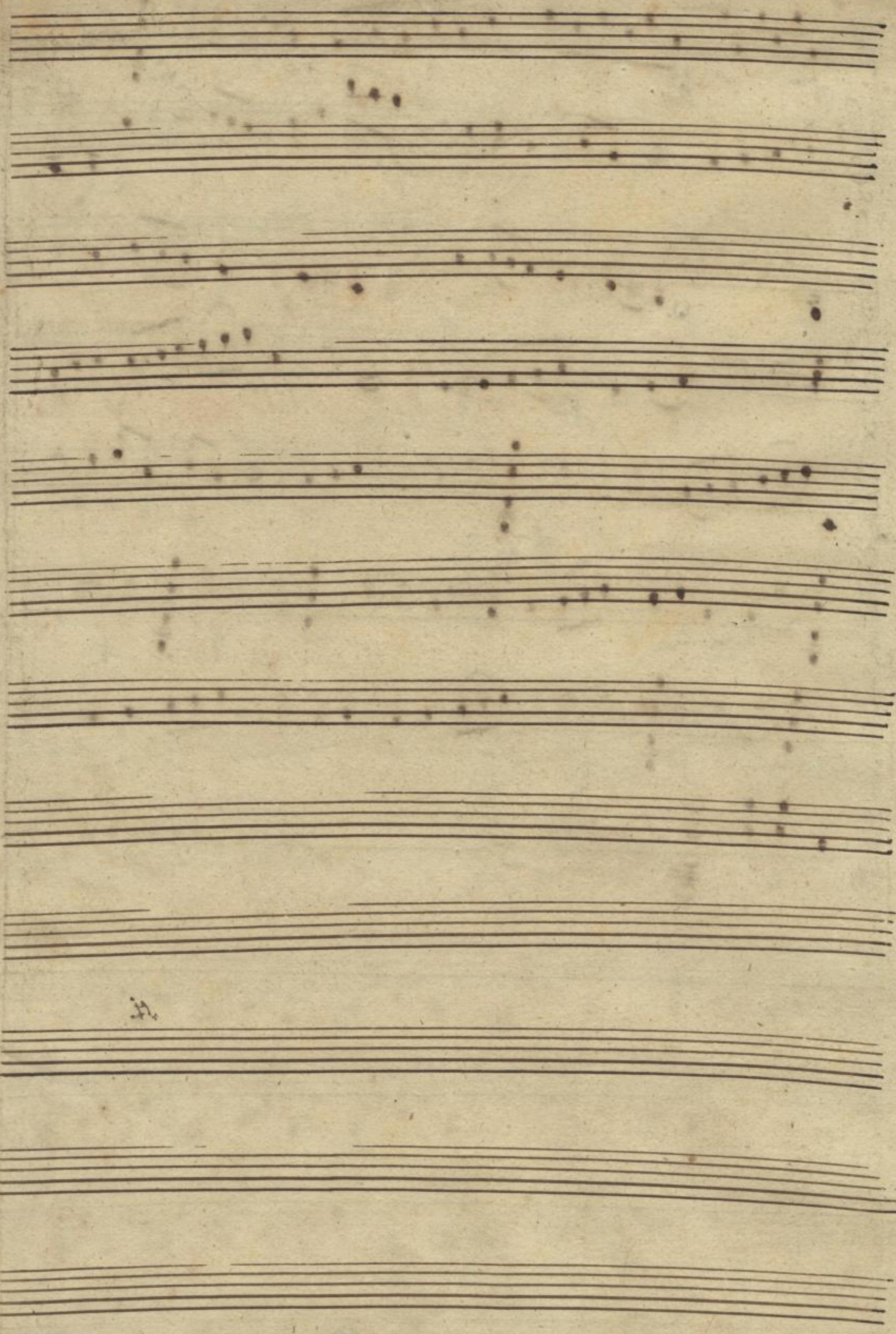

A

Allegro
molto

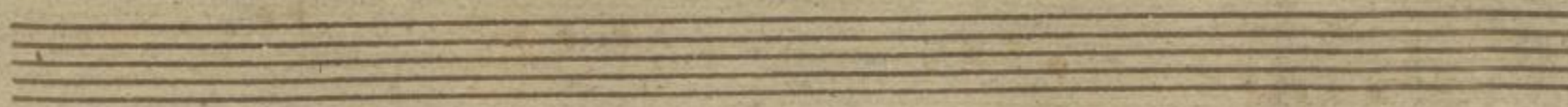
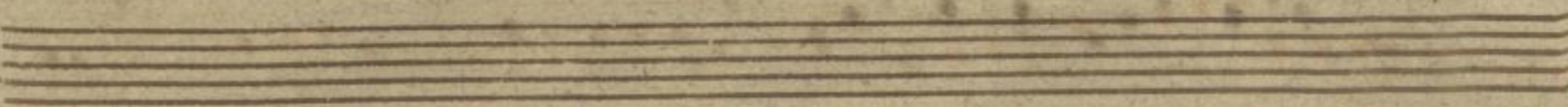
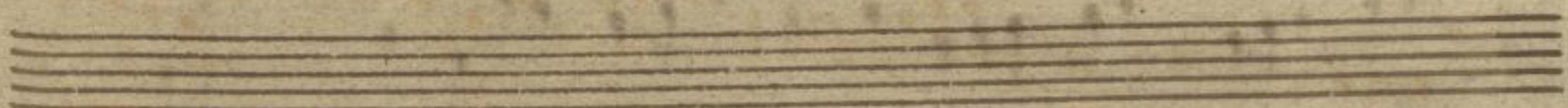
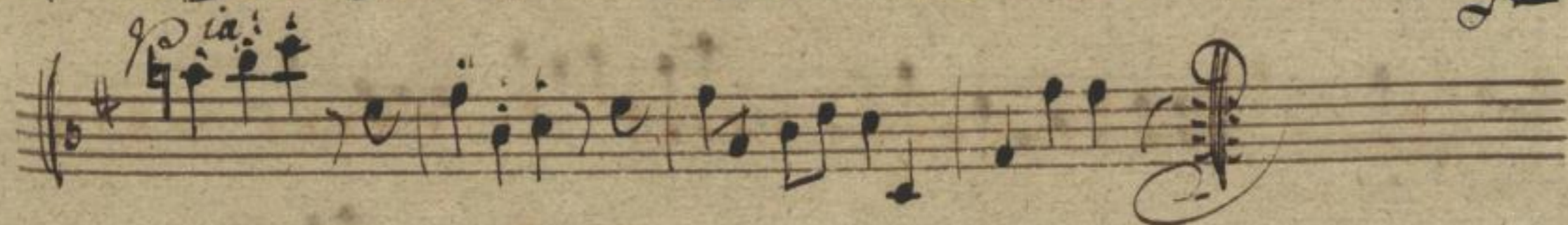
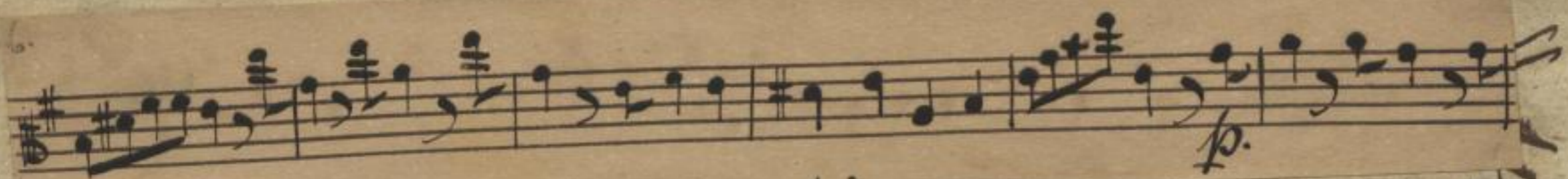

Tempo
Menuet.

p. *f.* *pp.* *f.* *pia.* *f.* *pia.* *f.* *pia.* *pp* *f.* *pia.* *f.* *pia.* *f.* *p.* *f.* *pp.* *f.* *p.* *f.*

Sinfonia.

Basso.

Andante moderato.

pia.
p *f* *pp*
f *p* *f* *pia.* *f* *pia.*
f *p* *f* *pia.*
p *f* *p*
pia. *f*
p
pp
cres. *f* *p* *f* *pia.* *f* *pia.* *f* *pia.*
f *p* *f* *pp* *pia.* *f* *f*
f *pp* *f*
f *pp* *f*

(48481)
Mus. 3356-N-18

Allegro
Di molto
fr

fr *p.* *fr* *p.*

fr *fr*

p. *fr* *p.* *fr*

ppia:

f:

ppia: *fr*

p. *fr*

p.

fr *p.* *fr* *p.* *f:*

f:

p. *f:*

Solbi

Tempo Diminuet

p.

p.

ppia:

f:

ppia:

f: pia: f: pia:

f: pia: f: pia: f: pia:

pp pp.

f: pia: f: pia:

p.

p.

pia:

f:

p.

Violino

(C 487)
Mus. 3356-N-18

20

28

Sinfonia.

Oboi Primo.

Andante moderato.

Allegro molto.

P. Bach

76 22

30

Tempo

Minueto

34

23

Allegro Secondo.

(47481)
Mus. 3356-N-18

17

24

32

Sinfonia.

Viol. Secondo.

Andante moderato. $\frac{3}{4}$ $\text{G}^{\#}$

9. 7.

ff *pia.* *f* *ff*

ff *pia.* *f* *ff*

p. *f.* *p.* *f.* *ff.* *ff.*

ff. *ff.* *p.* *f.* *pia.*

f.

Allegro di mollo. $\frac{3}{4}$ $\text{G}^{\#}$

f.

p. *f.* *ff.*

f.

p. *f.* *p.* *f.* *f.*

f. *f.* *f.* *f.* *f.*

p. *f.*

Fatti

78 26

34

Tempo
di

Minuett

35

27

Como Primo.

(G. 481)
Mus. 3356-N-18

77

28

20

Sinfonia. 9. Corno Primo. in G. 6. Dur.

Andante moderato.

f *p* *f*

fp *p* *fp* *p*

p *f* *p* *fp*

p *fp* *p* *f*

Allegro di molto.

f

f *p*

f *p*

f *p*

f *p*

f *p*

f *p*

12.

Allegro

12 30

22

Tempo di Minuetto!

Four empty musical staves at the bottom of the page, consisting of four sets of five-line staves.

Corno Secondo

(C^x 481)
Mus. 3356-N-18

43

32

24

Sinfonia. Corno Secondo. 6. Dur.

Andante moderato.

fr p: f: 9. 10. 15. fp. ff.

Allegro di molto.

fr 4. 5. 25. fp. ff.

12.

Folbi

44 34

26

Tempo di Minuetto.

27

35