

JEAN DE PARIS.

(Johann von Paris)

OPÉRA-COMIQUE EN DEUX ACTES

DE

A. BOIELDIEU.

PARTITION

POUR PIANO A DEUX MAINS.

BRAUNSCHWEIG, HENRY LITOLFF'S VERLAG.

PARIS,	BRUXELLES,	LONDON,
ENOCH PÈRE ET FILS.	ENOCH PÈRE ET FILS.	L. SCHUTTE & Co.
ST. PETERSBURG,	AMSTERDAM,	
JACQUES ISSAKOFF.	SEYFFARDT'SCHE BUCHHANDLUNG.	

T A B L E.

Ouverture. Page 3.

ACTE I.

- Nº 1. Introduction et Choeur:** *Travaillons, travaillons.* Säumet nicht, säumet nicht. „ 11.
- Nº 2. Trio.** *Salut à Monsieur l'aubergiste.* Willkommen, Herr Gastwirth. „ 13.
- Nº 3. Air.** *Lorsque mon maître est en...* Begiebt mein Herr sich auf... „ 16.
- Nº 4. Air et Choeur.** *Allons, allons amis.* Macht's Freunde euch bequem. „ 19.
- Nº 5. Duo.** *Rester à la gloire fidèle.* Den Ruhm über alles zu lieben. „ 22.
- Nº 6. Air.** *Qu' à mes ordres ici.* Weil man jetzt hier im Haus. „ 26.
- Nº 7. Final.** *Ce sang froid me désespère.* Darf ein Mensch so etwas wagen. „ 29.

ACTE II.

- Nº 8. Entr' acte:** „ 41.
- Nº 9. Duo.** *Dans une humble et simple...* In einer schmachtenden „ 42.
- Nº 10. Air.** *En brave et galant paladin.* Der Ritterschaft Zierde u. Glanz. „ 45.
- Nº 11. Choeur.** *De monsieur Jean.* Lasst zu dem Fest. „ 48.
- Nº 12. Romance et Choeur.** *Le troubadour, fièr de son....* Der Troubadour, stolz auf.... „ 49.
- Nº 13. Duo.** *L' époux que je choisis.* Der Mann, den ich erwählt. „ 51.
- Nº 14. Final.** *Honneur à son altesse.* Der Schönheit Ruhm und Ehre. „ 56.
-

OUVERTURE.

Andante con moto.

Allegro con moto.

ACTE 1.

№1. INTRODUCTION ET CHOEUR.

Travaillons, travaillons. — Säumet nicht. säumet nicht.

Allegro assai.

N^o 2. TRIO.

Salut à Monsieur l'aubergiste. — Willkommen, Herr Gastwirth.
Allegro assai.

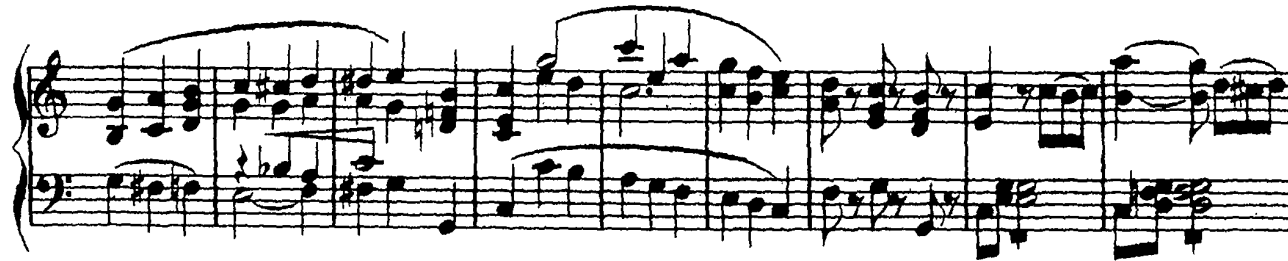

№ 3. AIR.

Lorsque mon maître est en voyage.— Begiebt mein Herr sich auf die Reise.
Allegro maestoso.

N^o 4. AIR ET CHOEUR.

Allons, allons amis. — Macht's Freunde euch bequem.

Allegro non troppo.

N^o 5. DUO.

Rester à la gloire fidèle. — Den Ruhm über alles zu lieben.

Tempo di Marcia.

№ 6. AIR.

Moderato. Qu'à mes ordres ici. — Weil man jetzt hier im Haus.

Allegro.

N^o 7. FINAL.

Ce sang froid me désespère. — Darf ein Mensch so etwas wagen.

QUATUOR.
Allegro vivace.

Allegretto.

AIR AVEC CHOEUR.
Maestoso.

Allegro spiritoso.

Più Allegro.

ACTE 2.

N° 8. ENTR'ACTE.

Moderato.

Allegretto.

N^o 10. AIR.

En brave et galant paladin.— Der Ritterschaft Zierde u. Glanz.

Allegro maestoso.

N^o 10. AIR.

En brave et galant paladin.— Der Ritterschaft Zierde u. Glanz.

Allegro maestoso.

p *sf* *cresc.* *p* *p*

pp

p *cresc.* *ff*

N^o 11. CHOEUR.

De monsieur Jean. — Lasst zu dem Fest.

Andantino soave.

pp

dol.

dol. assat.

tr. *pp*

N^o 12. ROMANCE ET CHOEUR.

Le troubadour, fier de son doux servage. — Der Troubadour, stolz auf der Liebe Bande.
Allegretto.

fp

p

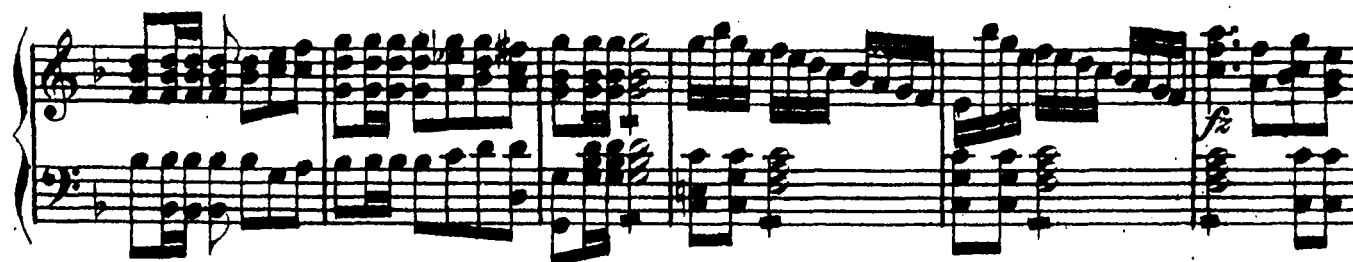

N^o 13. DUO.

L'époux que je choisis. — Der Mann, den ich erwählt.

Grazioso.

pp

tr

tr

7

cresc.

№ 14. FINAL.*Honneur à son altesse. — Der Schönheit Ruhm und Ehre.***Allegro.**
