

Six
OVERTURES
in Eight Parts
FOR

TWO VIOLINS, TWO HOBOYS, TWO FRENCH HORNS, ONE TENOR
with a THOROUGH BASS, for the
HARPSICORD OR VIOLONCELLO

Dedicated to
His Royal Highness the Duke of York.

Composed by

CHARLES FREDERICK ABEL.

Opera 4

L O N D O N.

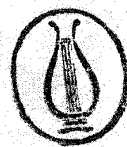

Printed for the AUTHOR and Sold by **R. BREMNER**, opposite Somerset-house in the Strand
of whom may be had, Just publish'd.

Abel's Overtures, - - - - -	Op:1 - 10..6	Lord Kelly's Overtures - - - - -	15.. -
— Six Sonatas for the Harp ^d - - - - -	Op:2 - 10..6	The 12 Periodical Overtures - - - - -	1.. 4.. -
— Six Trios for 2 Violins & a Bass, op3 - 10..6		Giardini's Overtures - - - - -	15.. -
— Six Sonatas for the Harp ^d - - - - -	Op:5 - 10..6	Zannetti's Six Quintettos - - - - -	10 6

VIOLINO PRIMO

Op. 41:1
OVERTURE I

Allegro

po fe po

Abel.

Dol. hr

hr

po fe po

fe po fe

hr

po fe pol fe

hr

po

hr

po

Andantino

po fe po fe po po

VIOLINO PRIMO

3

VIOLINO PRIMO

Op. 4:2

OVERTURE II

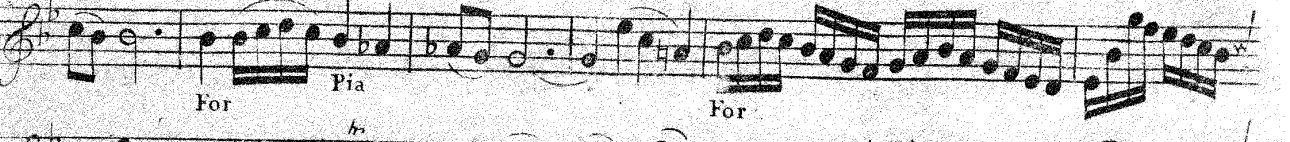
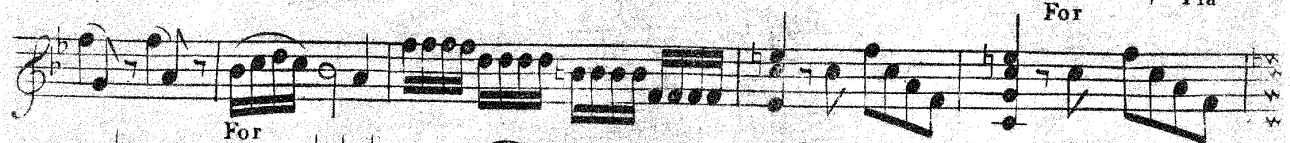

VIOLINO PRIMO

5

For.

Andantino

Mezzo For.

For.

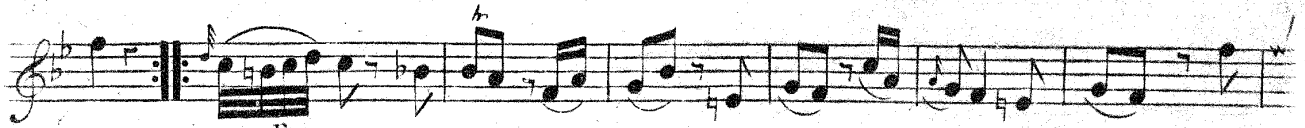

mezzo For.

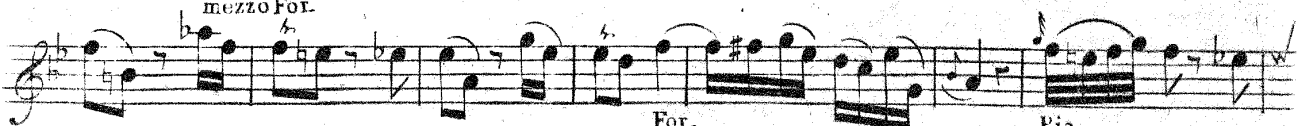

For.

Pia.

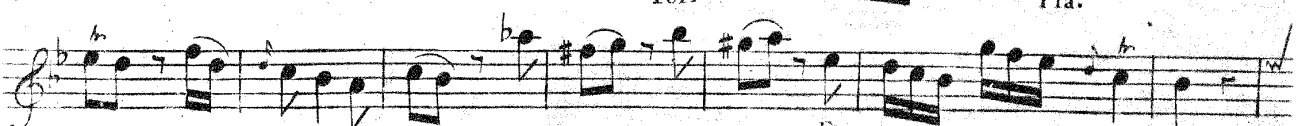

For.

Pia.

For.

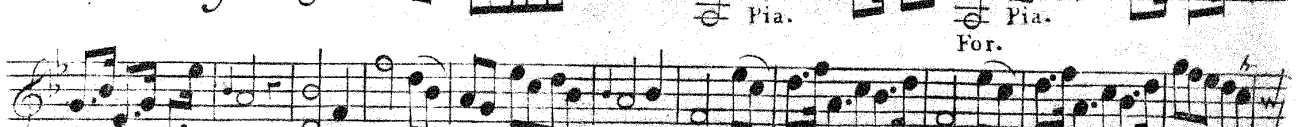
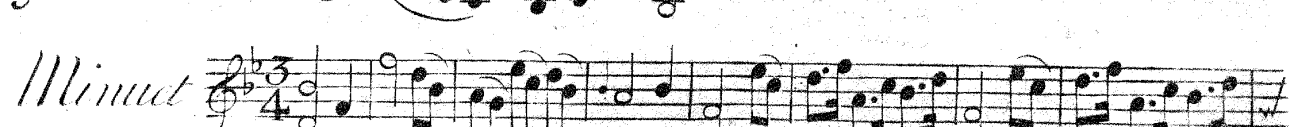
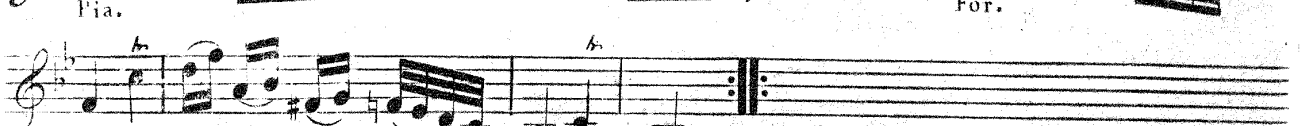

Pia.

Pia.

For.

For.

Pia.

Pia.

For.

Pia.

crescendo il For.

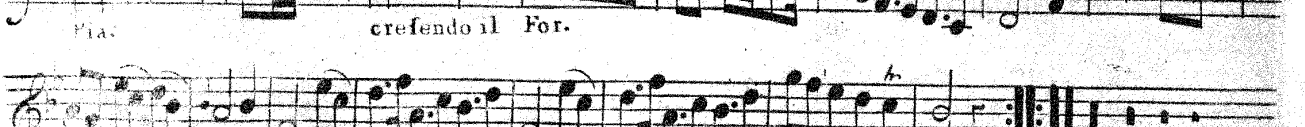

Pia.

For.

For.

For.

Op. 4:3.

Allegro Maestoso

OVERTURE III

Allegro Maestoso

p^o P^oCrescendo

For

mezzo For

For p^o For p^o For p^o For p^o For p^o For p^o

cresc:

For

mez. For

For p^o For p^o For p^o

VIOLINO PRIMO

7

F. P. F. P. For
 Andante mez. For
 For P.^o For
 p.^o For p.^o
 mez. For p.^o
 For p.^o
 Allegro Af^{ai}
 p.^o For p.^o
 For p.^o
 For p.^o
 For p.^o

Op. 44.
OVERTURE IV

Allegro

Pia: *Crescendo* *For:*

Pia: *For:* *Pia:* *For:*

Pia:

For: *Pia:* *For:*

Pia: *Crescendo* *For:* *Pia:*

For: *Pia:* *For:*

Andante più tosto un poco Vivace

Pia: *Cresc:* *For:*

9

Allegro assai

Pia: For: Pia: For:

Pia: For:

For:

Pia: For: Pia: For:

Pia: For: Pia: For:

For: Pia: For: Pia:

For: Pia: For: Pia:

Pia: For: Pia: For:

Pia: For: Pia: For:

VIOLINO PRIMO

Op. 4.5.

OVERTURE

[illegible]

VIOLINO PRIMO

II

Andantino *Mezzo F^o*

Molto Vivace *p^o* *Fe*

Eleventh system of musical notation for Violino Primo, measures 41-44. The music continues with a melodic line and chords. Dynamics include *p^o* (piano) and *Fe* (forte).

Twelfth system of musical notation for Violino Primo, measures 45-48. The music continues with a melodic line and chords. Dynamics include *p^o* (piano) and *Fe* (forte).

VIOLINO PRIMO

13

Andante

Andante Musical score for Violino Primo, Andante section. The score consists of four staves of music in 3/8 time, key of D major. The music features a mix of eighth and sixteenth notes, often beamed together. Dynamic markings 'Pia:' and 'For:' are placed below the staves. The first staff starts with a treble clef and a key signature of one sharp (F#). The section ends with a double bar line.

Presto

Presto Musical score for Violino Primo, Presto section. The score consists of ten staves of music in 3/8 time, key of D major. The music is more rhythmic and faster than the Andante section, featuring many sixteenth and thirty-second notes. Dynamic markings 'Pia:', 'For:', and 'tr' (trill) are used throughout. The section ends with a double bar line and the word 'Fine'.

Orkester.

Six
OVERTURES
in Eight Parts
FOR

Two VIOLINS, Two HOBOYS, Two FRENCH HORNS, one TENOR
with a THOROUGH BASS, for the
HARPSICORD OR VIOLONCELLO

Dedicated to
His Royal Highness the Duke of York.

Composed by

CHARLES FREDERICK ABEL.

Opera 4

L O N D O N.

Printed for the AUTHOR and Sold by R. BREMNER, opposite Somerset-house in the Strand
of whom may be had, Just publish'd.

Abel's Overtures, - - - - - Op: 1 - 10..6	Lord Kelly's Overtures - - - - - 15..-
— Six Sonatas for the Harp ^d - - - - - Op: 2 - 10..6	The 12 Periodical Overtures - - - - - 1.. 4..-
— Six Trios for 2 Violins & a Bass, op: 3 - 10..6	Giardini's Overtures - - - - - 15..-
— Six Sonatas for the Harp ^d - - - - - Op: 5 - 10..6	Zannetti's Six Quintettos - - - - - 10 6

Op. 41.
OVERTURE

Allegro di molto

Abel.

[illegible]

3

OVERTURE

Alcorno

[illegible]

VIOLINO SECONDO

Op. 43.
OVERTURE III

Allegro maestoso

7

[illegible]

Violino Secondo.

OVERTURE IV

All. con Spirito

OVERTURE

All.*con Spirito*

Cresc^d For Pia

For Pia For Pia

For Pia

For Pia

For

For

For

For

Pia Cresc^d For

Pia For Pia For

Andante
piu tosto un poco
Vivace

For Cresc^{do} For Pia For Pia

For Dolce For Pia

Violino Secondo.

9

For Pia Cresc. d For Pia

For Pia

Pia Dolce

Pia For Pia For

Allegro assai

Pia For Pia For

Pia For

For Pia For Pia

Pia For

For Pia For Pia

Pia For

Pia For

Pia For

Pia For

VIOLINO SECONDO

Op. 4:5.
OVERTURE V

Allegro

p *f* *p°* *Cresc.* *for.*

f *p* *Cresc.* *for.*

p° *for*

p° *Cresc.*

for *p°* *f* *p°* *f* *p°*

for. *p°* *for.*

p

f

VIOLINO SECONDO

11

Andantino
Mezzo for.

for. p°

for. p°

for. Pia p° for. p° for.

for. p° for. p°

for. p° for. p°

for. p° for. p°

for. p° for. p°

Unpoco Vivace p° for.

p° for.

for.

VIOLINO SECONDO

Op. 4:6.
OVERTURE VI

Allegro

Pia: Crescendo: hr

For:

Pia:

Pianissimo

For:

Pia: Crescendo

For:

Pia: Crescendo

For:

Piano

Pianissimo

Forte

VIOLINO SECONDO

15

Andante

Presto

Six
OVERTURES
in Eight Parts
FOR

TWO VIOLINS, TWO HOBOYS, TWO FRENCH HORN, ONE TENOR
with a THOROUGH BASS, for the
HARPSICORD OR VIOLONCELLO

Dedicated to
His Royal Highness the Duke of York.

Composed by

CHARLES FREDERICK ABEL.

Opera 4

L O N D O N.

Printed for the AUTHOR and Sold by **R. BREMNER**, opposite Somerset-house in the Strand
of whom may be had, Just publish'd.

Abel's Overtures, - - - - - Op: 1 - 10, 6	Lord Kelly's Overtures - - - - - 15, -
— Six Sonatas for the Harp ^d - - - - - Op: 2 - 10, 6	The 12 Periodical Overtures - - - - - 1. 4, -
— Six Trios for 2 Violins & a Bass, op: 3 - 10, 6	Giardini's Overtures - - - - - 15, -
— Six Sonatas for the Harp ^d - - - - - Op: 5 - 10, 6	Zannetti's Six Quintettos - - - - - 10 6

VIOLA

Op. 4:1.
OVERTURE

Allegro di molto po Fe po

Abel.

VIOLA

3

2

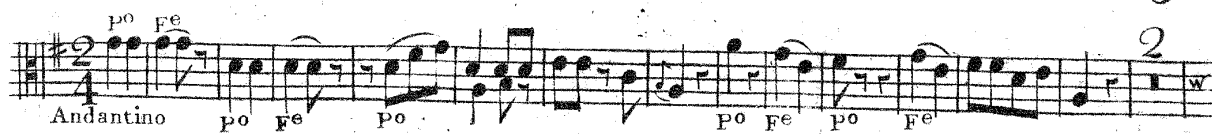

VIOLA

Op. 4:2.
OVERTURE II*Allegro*

VIOLA

5

For Pia For

Pia

For Pia For

Andantino

Mezzo Forte

For.

For. mezzo For

Pia. For

Menuet

p^o f^e p^o f^e

p^o f^e p^o f^e

p^o crescendo For.

p^o f^e p^o f^e

OVERTURE III

1 pg

Allegro Maestoso

Cresc :

[illegible]

V I O L A

7

Andante

Allegro Affai

For

Fe

P

P^o

F

P

F

P^o

Fe

P^o

Fe

tr

P^o

Fe

Viola

Op. 4.4.

OVERTURE IV

Allegro con Spirito

[illegible]

Viola

9

VIOLA

Op. 4:5.
OVERTURE V

Allegro

for. p° Cresc. for.

for. p° Cresc.

for. p° for.

p° for. p° for.

for. p° for. p° for.

p° for. p°

for. p°

VIOLA

11

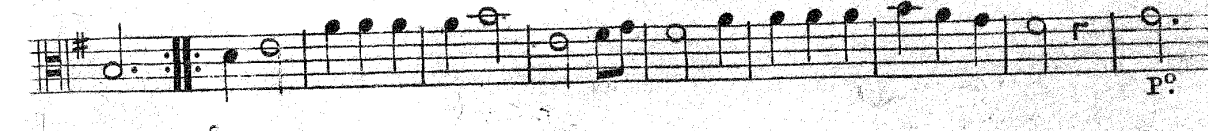
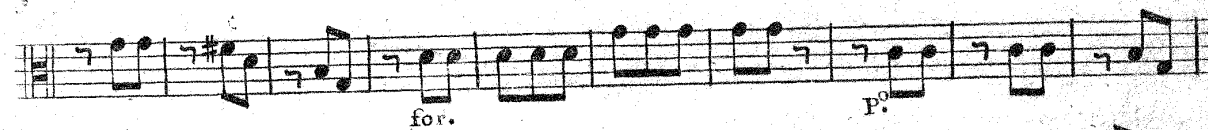
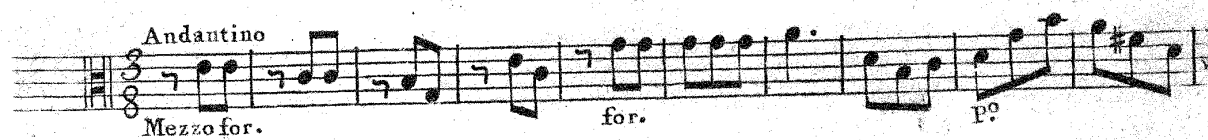
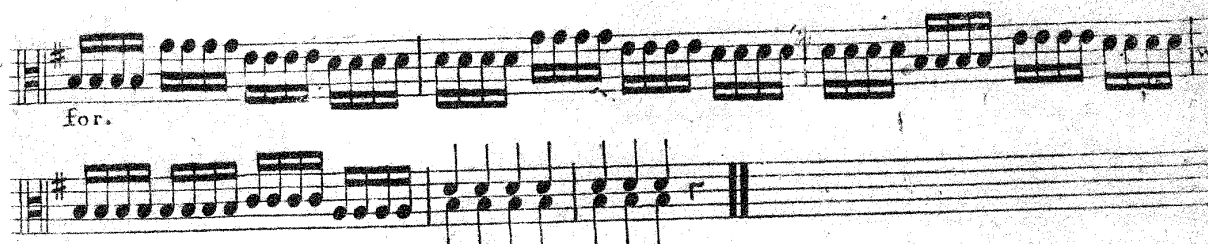

ALTO VIOLA

Op. 4:6.

OVERTURE VI

Allegro

Pia: *Crescendo*

Forté

Pia:

Pianissimo

For: *Pia:* *Crescendo*

For:

Pia: *For:*

Pia:

Pianissimo

For:

Andante

Pia: *For:* *Pia:* *For:*

Pia: *For:* *Pia:* *For:* *Pia:* *For:* *Pia:* *For:* *Pia:*

ALTO VIOLA

15

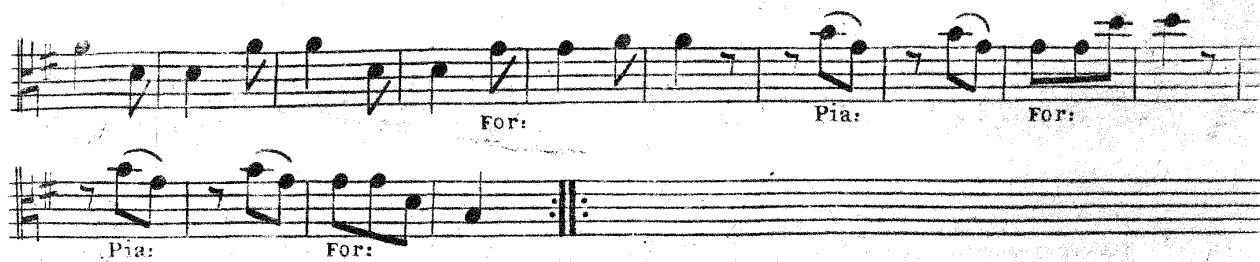

Presto

Fine

Orkester.

Six
OVERTURES
in Eight Parts
FOR

Two VIOLINS, Two HOBOYS, Two FRENCH HORNS, one TENOR
with a THOROUGH BASS, for the
HARPSICORD OR VIOLONCELLO

Dedicated to
His Royal Highness the Duke of York

Composed by

CHARLES FREDERICK ABEL.

Opera 4

L O N D O N.

Printed for the AUTHOR and Sold by **R. BREMNER**, opposite Somerset-house in the Strand
of whom may be had, Just publish'd.

Abel's Overtures, - - - - - Op:1 - 10..6	Lord Kelly's Overtures - - - - - 15..-
— Six Sonatas for the Harp ^d - op:2 - 10..6	The 12 Periodical Overtures - - - - - 1.. 4..-
— Six Trios for 2 Violins & a Bass, op:3 - 10..6	Giardini's Overtures - - - - - 15..-
— Six Sonatas for the Harp ^d - op:5 - 10..6	Zannetti's Six Quintettos - - - - - 10 6

OVERTURE

Allegro di molto

Alc.

Op. 4:1.

OVERTURE

Allegro di molto

Abel.

5

Op. 4:2
OVERTURE II

Allegro

Piano

Forte

Piano

Forte

Piano

Forte

Piano

Forte

Piano

Forte

Piano

Forte

5

6

BASSO

Op 4:3.

Allegro Marziale

OVERTURE

7/4
Piano
crescendo
il Forte
po
mez. F po For
F P F P F P
For po For
po cresc. For
po
mez. For po For
For po For po F P F P

BASSO

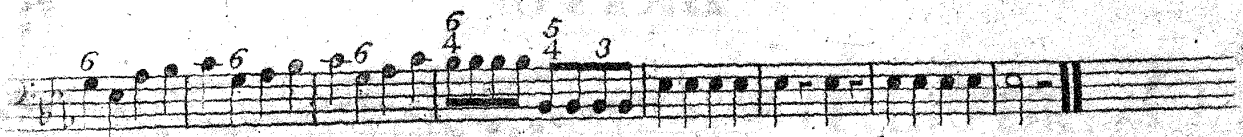

For

Andante

mezzo For

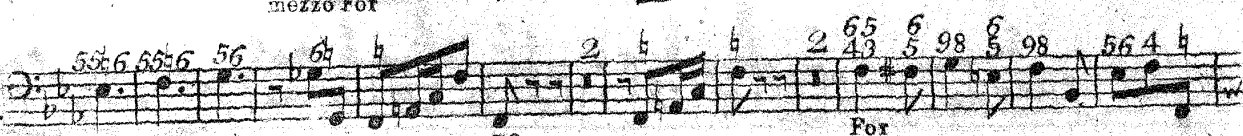

po

For

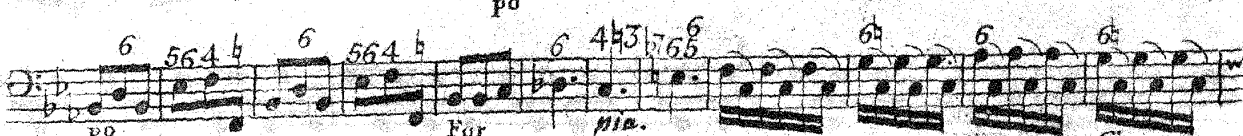

po

For

ma.

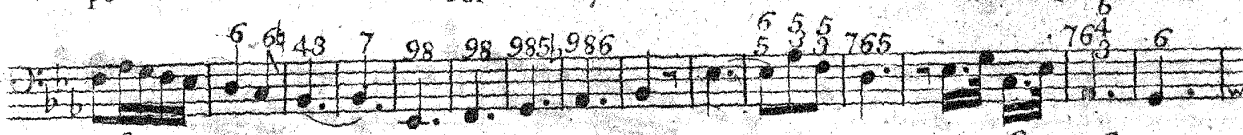

po

For

Allegro
Ufai.

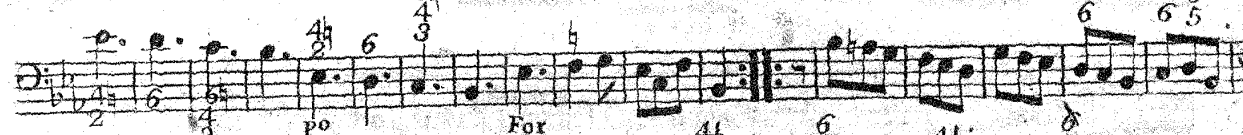

po

For

po

For

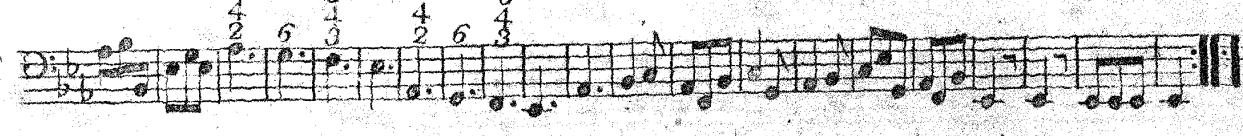

OVERTURE IV

Allegro

Pianc

Crescendo

Forte

P.^o Violoncello Solo

Tutti
For:

P.^o Violoncello Solo

Tutti For:

Piano

Crescendo

For:

For:

BASSO

9

Andante
piu tosto un poco
Vivace

OVERTURE V.

Allegro

Basso.

11

Andantino

The *Andantino* section consists of 10 staves of music in 3/8 time. The key signature has one flat (B-flat). The notation includes various musical symbols such as notes, rests, and bar lines. Fingerings are indicated by numbers 1-7 above the notes. Dynamics include *Mez. For.* (Mezzo-Forte), *For* (Forte), and *Pia* (Piano). The section concludes with a double bar line and repeat dots.

*Un poco
Vivace.*

The *Un poco Vivace* section consists of 7 staves of music in 3/4 time. The key signature has one sharp (F-sharp). The notation includes various musical symbols such as notes, rests, and bar lines. Fingerings are indicated by numbers 1-7 above the notes. Dynamics include *Pia* (Piano) and *For* (Forte). The section concludes with a double bar line and repeat dots.

Op. 4:6.

OVERTURE VI

Allegro

Piano *Crescendo*

Forte

Pia:

Pianissimo

For:

Crescendo

Pia:

For:

Pia:

Pianissimo

For:

Detailed description of the musical score: The score is written for a Bassoon. It begins with a treble clef and a key signature of one sharp (F#). The tempo is marked 'Allegro'. The first staff starts with a 'Piano' dynamic and a 'Crescendo' marking. The second staff has a 'Forte' dynamic. The third staff has a 'Pia:' marking. The fourth staff has a 'Pianissimo' marking. The fifth staff has a 'For:' marking. The sixth staff has a 'Crescendo' marking. The seventh staff has a 'Pia:' marking. The eighth staff has a 'For:' marking. The ninth staff has a 'Pia:' marking. The tenth staff has a 'Pianissimo' marking. The eleventh staff has a 'For:' marking. The piece ends with a double bar line on the 11th staff.

BASSO

16

Andante

Presto

Corn: Carent

Orkester

Six OVERTURES

in Eight Parts
FOR

Two VIOLINS, Two HOBOYS, Two FRENCH HORNS, one TENOR

with a THOROUGH BASS, for the

HARPSICORD OR VIOLONCELLO

Dedicated to

His Royal Highness the Duke of York.

Composed by

CHARLES FREDERICK ABEL.

Opera 4

L O N D O N.

Printed for the AUTHOR and sold by R. BREMNER, opposite Somerset-house in the Strand
of whom may be had, Just publish'd.

Abel's Overtures, - - - - - Op: 1 - 10..6	Lord Kelly's Overtures - - - - - 15..
— Six Sonatas for the Harp ^d - op: 2 - 10..6	The 12 Periodical Overtures - - - - - 1.. 4..
— Six Trios for 2 Violins & a Bass, op: 3 - 10..6	Giardini's Overtures - - - - - 15..
— Six Sonatas for the Harp ^d - op: 5 - 10..6	Zannetti's Six Quintettos - - - - - 10 6

OBOE PRIMO

1

Op. 4:1.

OVERTURE I

Allegro di Molto

Alleg.

For

Andantino Tacet

Presto

h

3

16

OBOE PRIMO

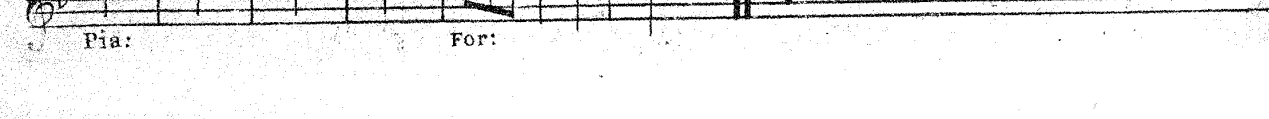
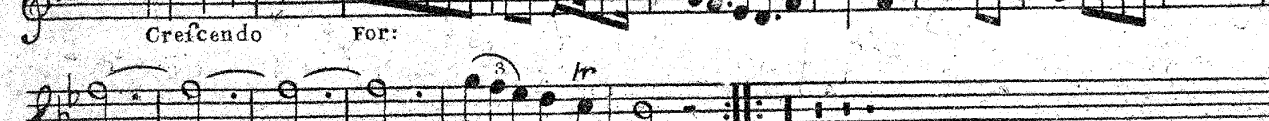
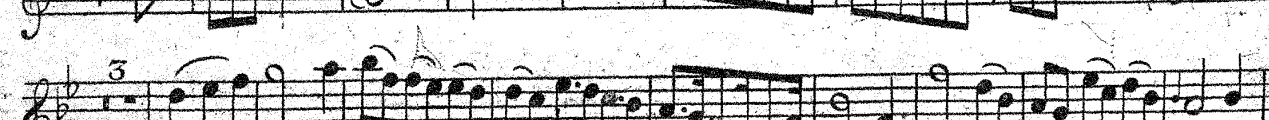
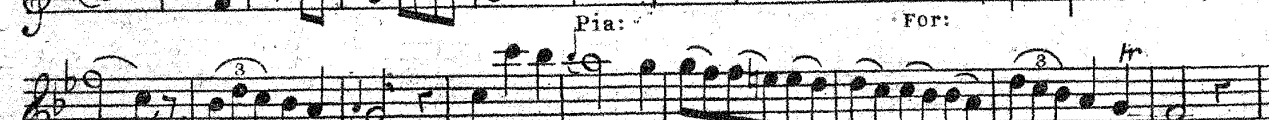
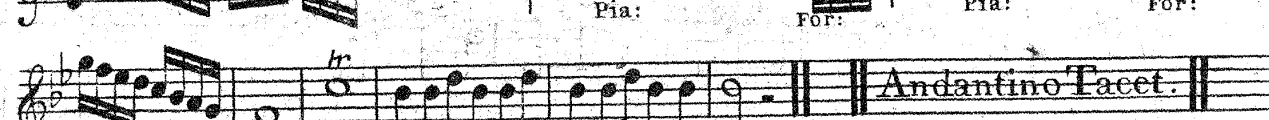
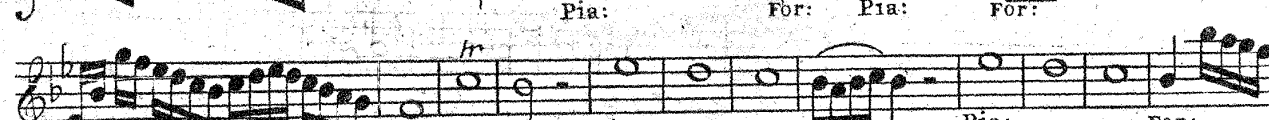
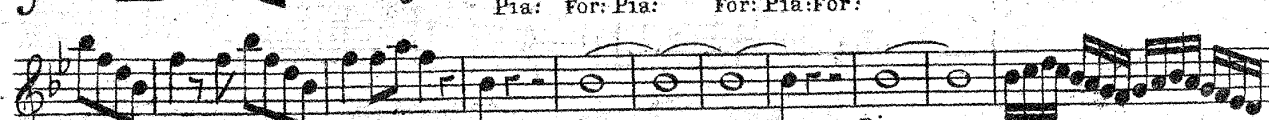
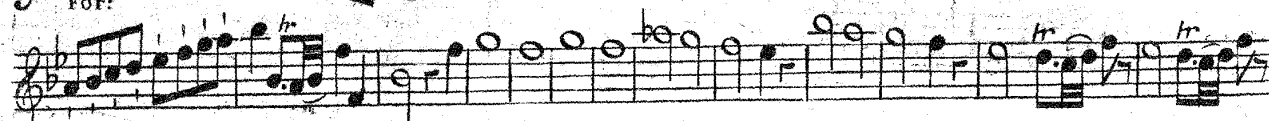
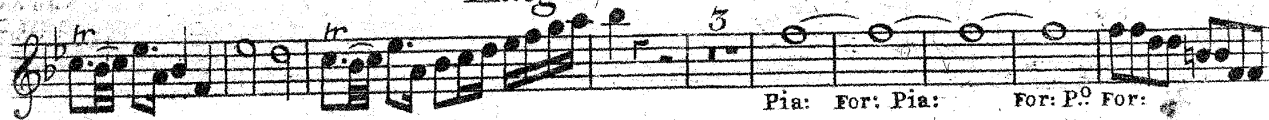
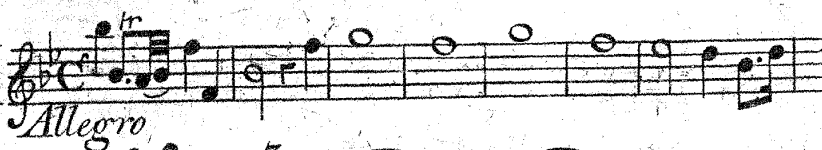
Op. 4:2.
OVERTURE II

Menuet

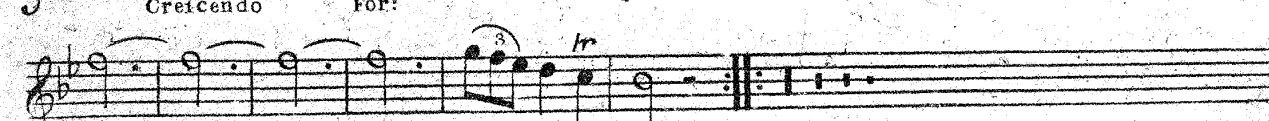
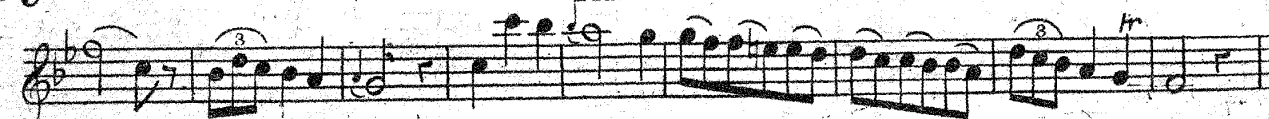

Op. 41.3.
OVERTURE III

Oboe Primo

3

Allegro Maestoso

Pia Cresc do

Allegro assai

And. tacet

OBOE PRIMO

Op. 44.
OVERTURE IV

Allegro con Spirito

P. Cres. for.

P. for. P. for.

For.

P. Cres. For. P. For. P.

F. Andante Tacet

Allegro assai

P. F. P. For.

1

P. For. P. For.

P. F. P. For.

1

4

OBOE PRIMO

5

Op. 4:5.

OVERTURE V

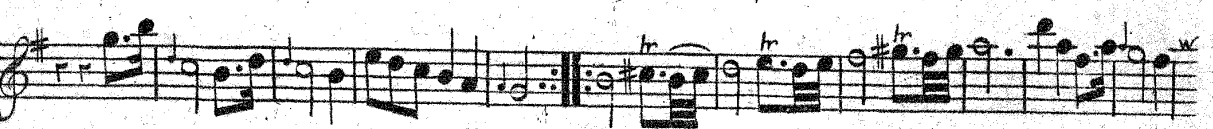
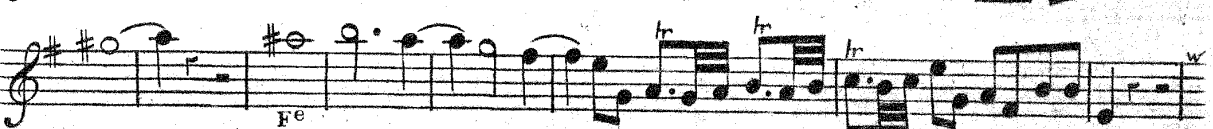

Allegro

Presto

Six
OVERTURES

in Eight Parts
FOR

TWO VIOLINS, TWO HOBOYS, TWO FRENCH HORNS, ONE TENOR

with a THOROUGH BASS, for the

HARPSICORD OR VIOLONCELLO

Dedicated to
His Royal Highness the Duke of York

Composed by

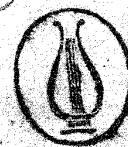

CHARLES FREDERICK ABEL.

Opera 4

L O N D O N.

Printed for the AUTHOR and Sold by R. BREMNER, opposite Somerset-house in the Strand
of whom may be had, Just publish'd.

Abel's Overtures, - - - - -	Op: 1 - 10, 6	Lord Kelly's Overtures - - - - -	15, -
— Six Sonatas for the Harp ^d - - - - -	Op: 2 - 10, 6	The 12 Periodical Overtures - - - - -	1, 4, -
— Six Trios for 2 Violins & a Bass, op: 3 - 10, 6		Giardini's Overtures - - - - -	15, -
— Six Sonatas for the Harp ^d - - - - -	Op: 5 - 10, 6	Zannetti's Six Quintettos - - - - -	10 6

OBOE SECONDO

I

Op. 4:1.

OVERTURE I

Allegro di Molto

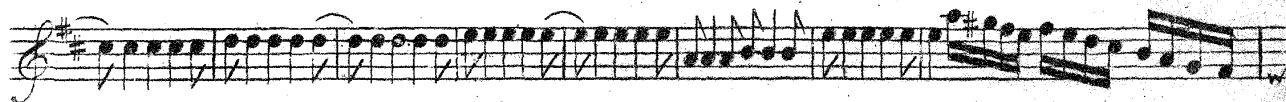

For

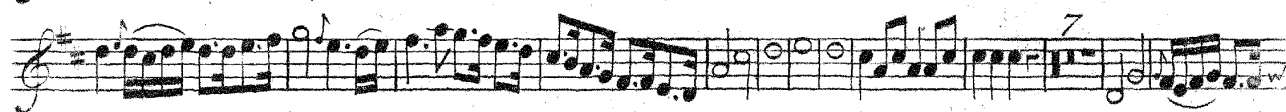
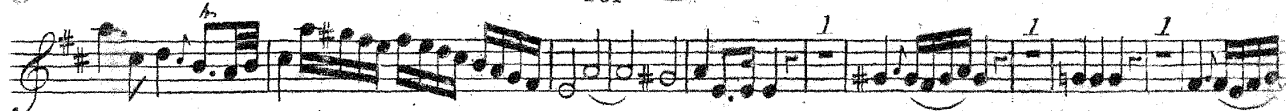

Andantino Tacet

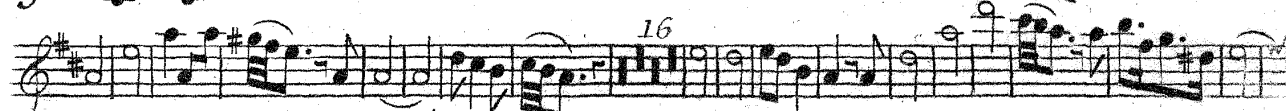
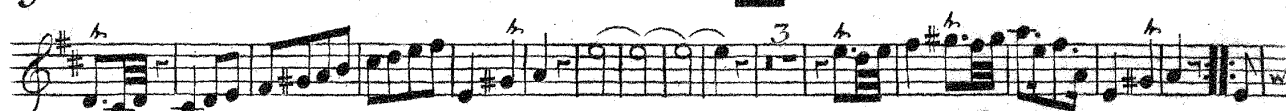
Presto

OBOE SECONDO

Op. 4:2.
OVERTURE II *Allegro*

Pia: For: Pia: For: Pia: Forte

Pia: For: Pia: For:

Crescendo For:

Pia: For: Pia: For: Pia: For:

Pia: For: Pia: For:

Pia: For: Pia: For:

Andantino Tacet

Menuet *Andantino*

Pia: For:

Pia: For:

Crescendo For: Pia:

For:

Op. 4:3.
OVERTURE III

Oboe Secondo.

3

Allegro Maestoso

*Allegro
Assai*

4

OBOE SECONDO

Op. 414.

Allegro con Spirito

OVERTURE IV

P.^o for. P.^o for. for.

P.^o Cres. for. P.^o for. P.^o

Andante Tacet

Allegro affai

P. for. P. for.

P. for. P. for.

For.

OBOE SECONDO

5

Op. 415.

OVERTURE V

Allegro

2

3

Fe

3

Fe

7

Fe

3

Fe

hr

hr

hr

2

7

Fe

Andante tacet

3

Un Poco Vivace

8

3

Fe

OBOE SECONDO

Op. 4:6.
OVERTURE VI*Allegro*

Piano crescendo il Forte

Pia Pianiss. For

Piano crescendo il Forte

Piano crescendo il Forte

Pia Pianiss.

For Andante Tacet

Presto