

bon d. 3. Nov. 1775.

Orkester
Part

Sinfonia ^{F. 4.} à 4. voci. ————— 1.
~~Partitura~~
Due Violini ————— 8.
Alto Viola ————— 2.
e
Basso. ————— 4.

~~No 179.~~

da Graun (Joh. Gott.)

Sinfonia. F. q.

J. S. Haydn.

Orchestra

Part. II.

Viol. 1^a

Secundo

Viola

Basso

La fine

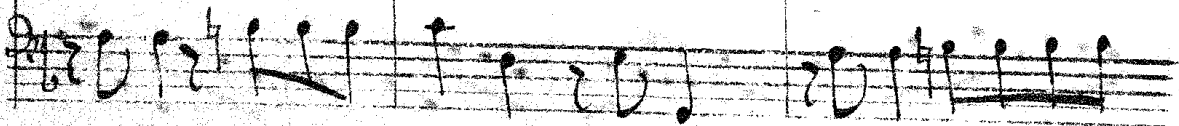
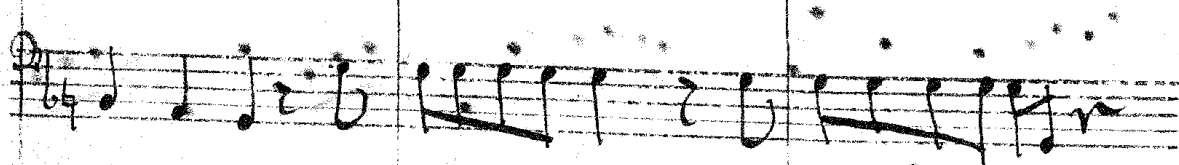
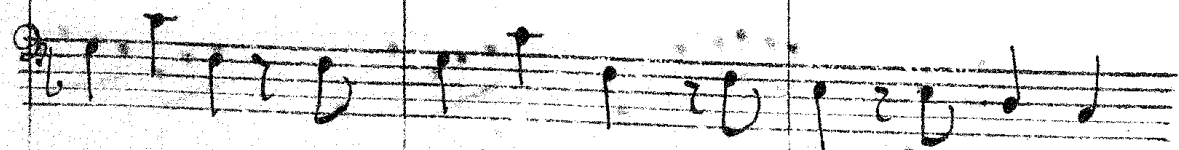

Forbè:

The paper shows signs of age, with some staining and a slightly uneven texture. The handwriting is clear and legible.

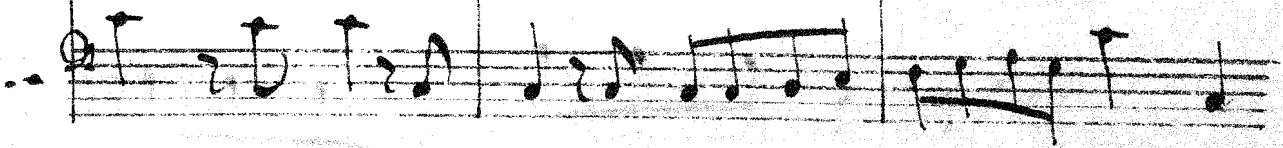
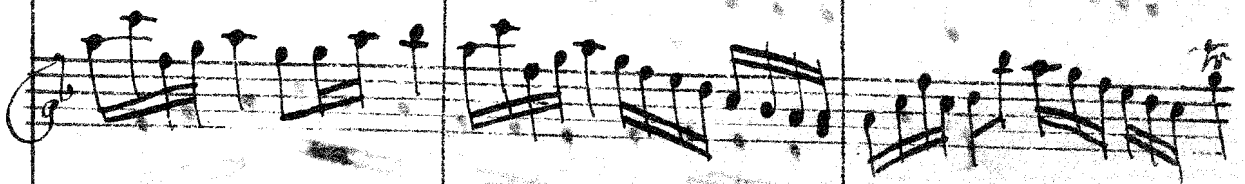

Empty musical staff.

Empty musical staff.

Empty musical staff.

Empty musical staff.

Empty musical staff.

Empty musical staff.

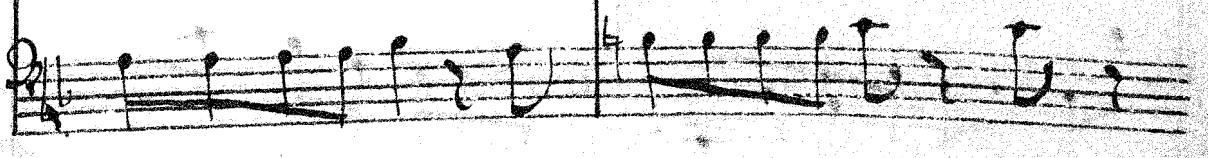
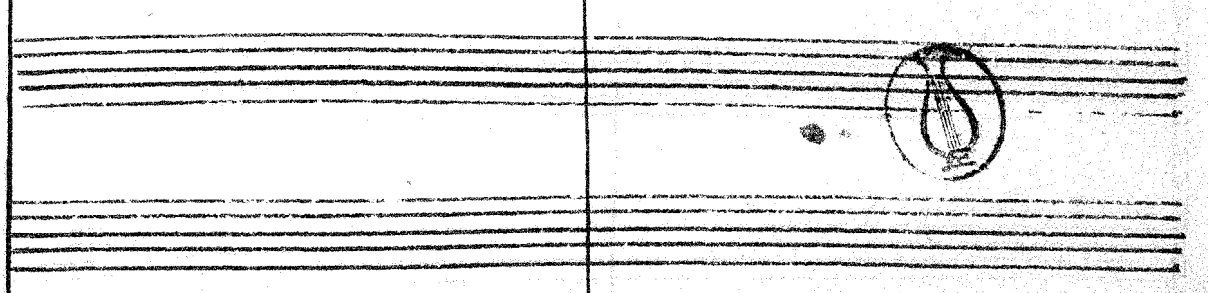
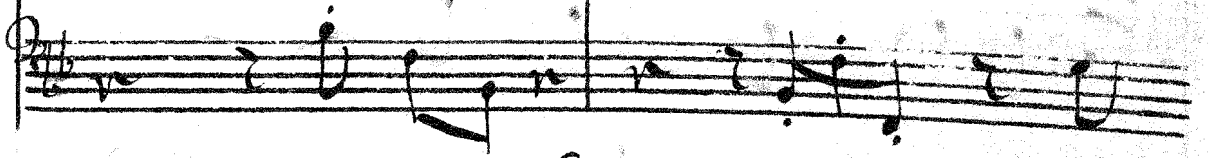
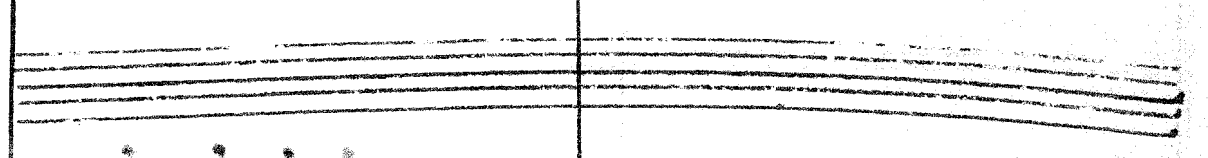
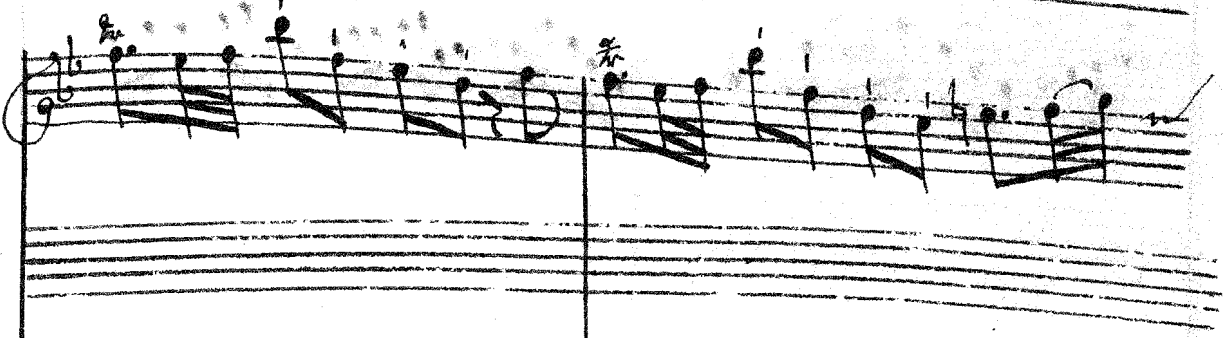
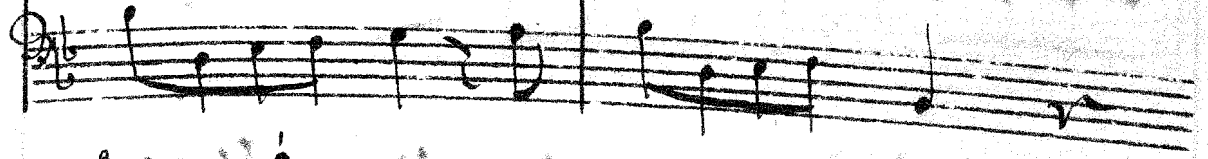
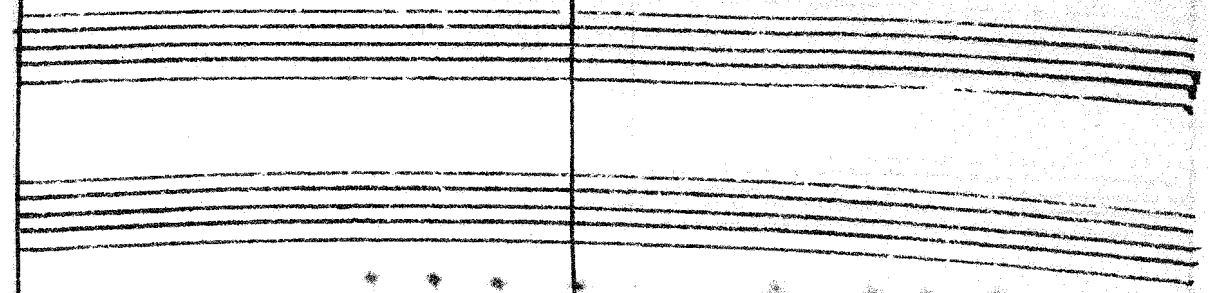

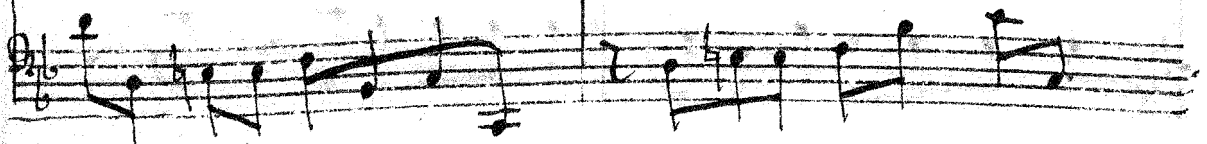
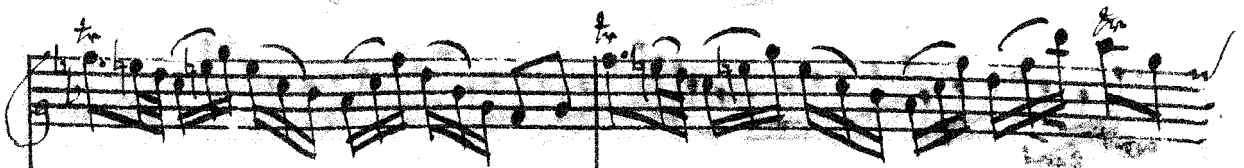
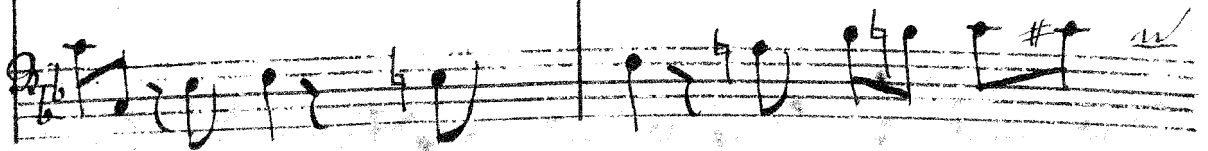

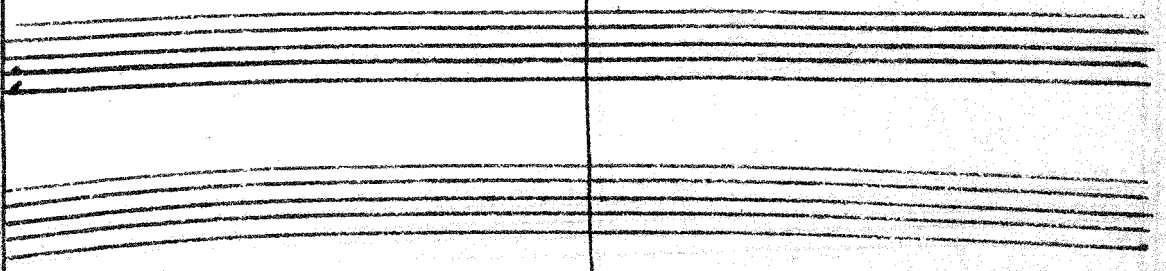
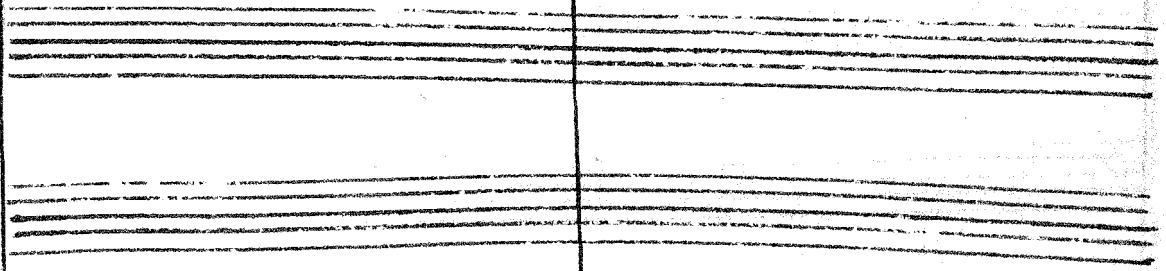
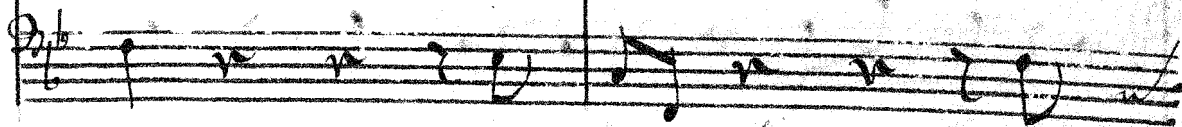
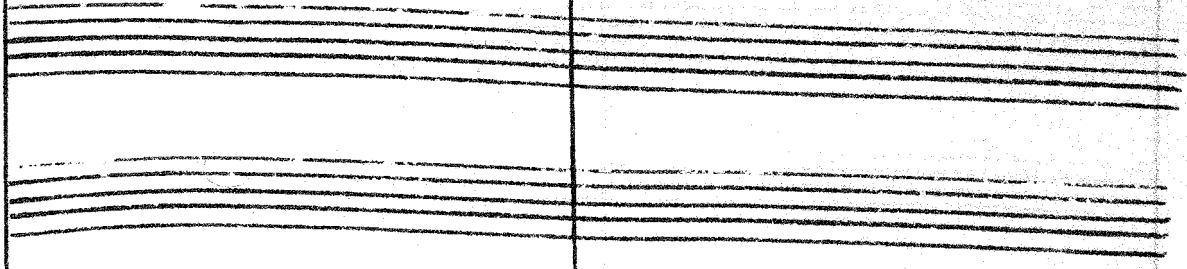

Two empty musical staves within the system, positioned between the first and second staves.

Two empty musical staves within the system, positioned between the third and fourth staves.

Two empty musical staves within the system, positioned between the fifth and sixth staves.

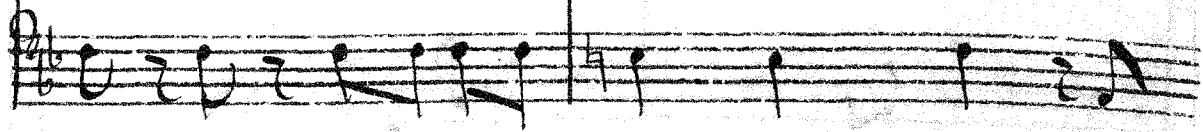

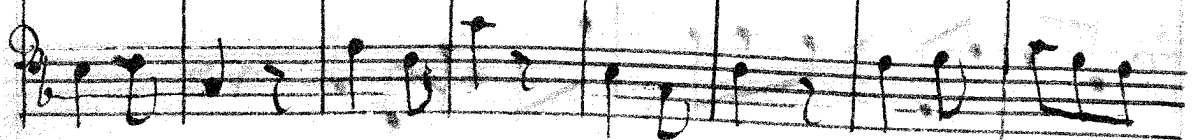
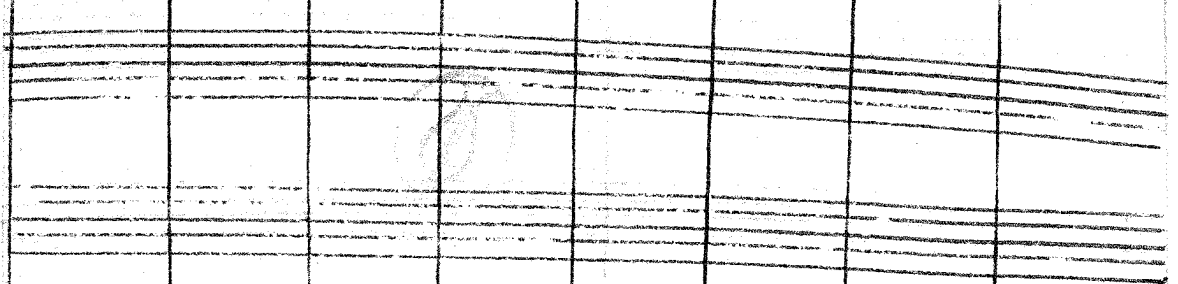
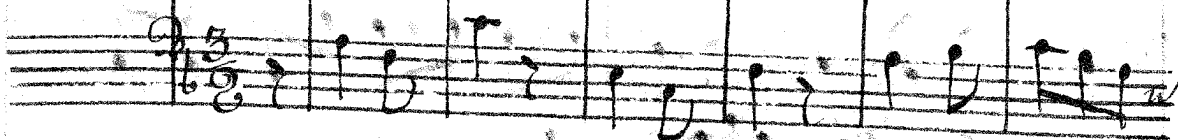
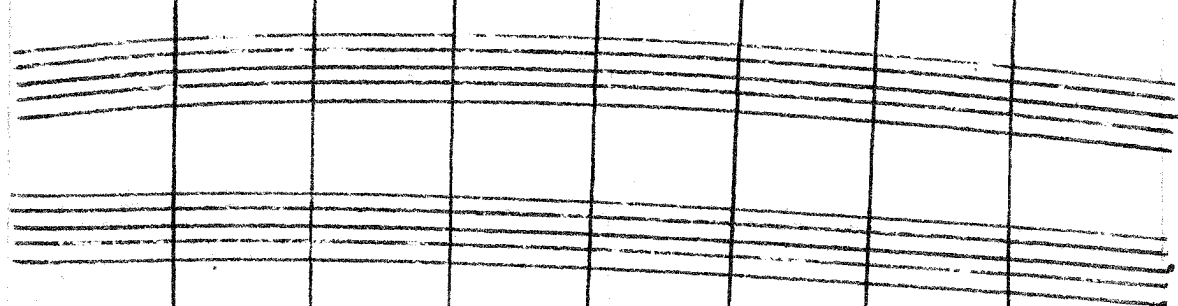

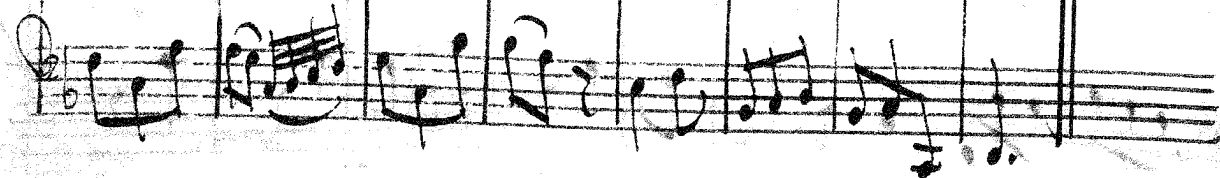
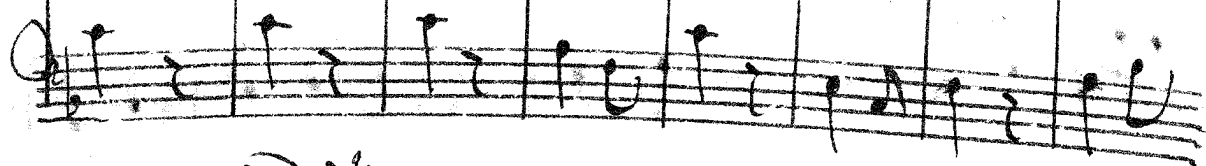
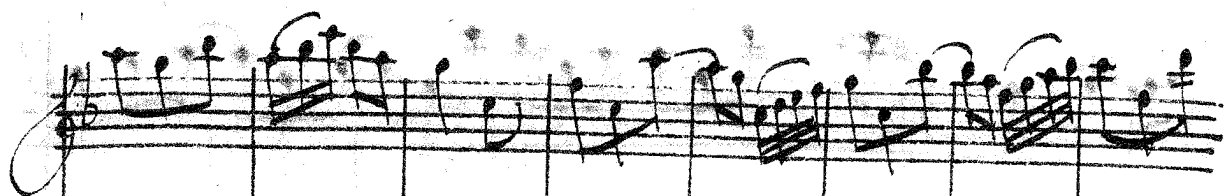

Symphonia ex F. #

Al. 4.

Violino = " = " Primo.

Violino = " = " Secundo.

Vida.
et

Basso.

dell' Sig. Braun.

Sinfonia. F 4

Violino Primo.

Orkester

Graum

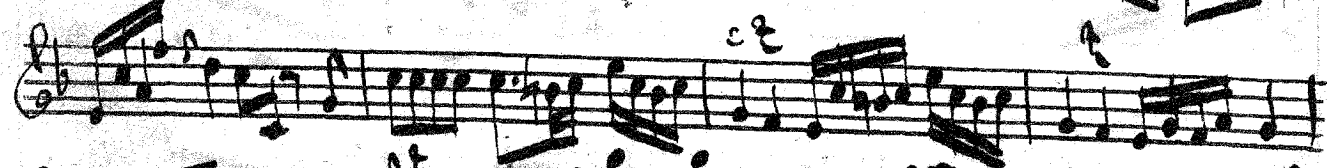
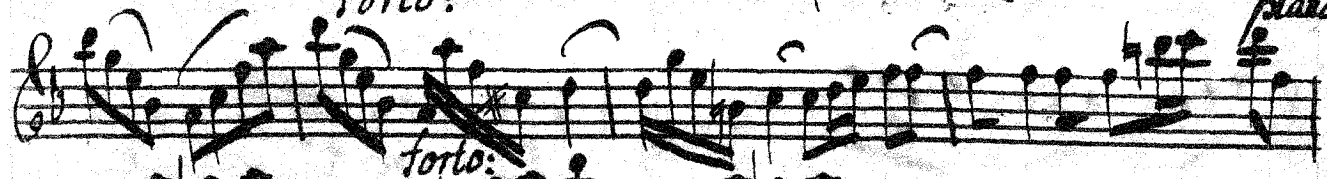

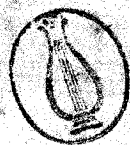

Andante Semp̄er piano:

Allegro:

Chapponia F#11

Violino. Secondo.

Orkester

Graum

Andante Sempet piano.

Allegro:

Sinfonia $F\sharp$ Viola.

Orkester
Graum

Andante Sempre Piano

Allegro

Sinfonia F-M.

Basso:

Orchester

Graum

Andante Semper Piano.

Sinfonie

F II

Violino Primo

Orkester

Graum

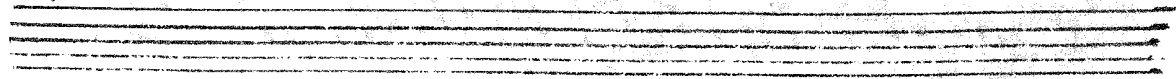

Forti Andante

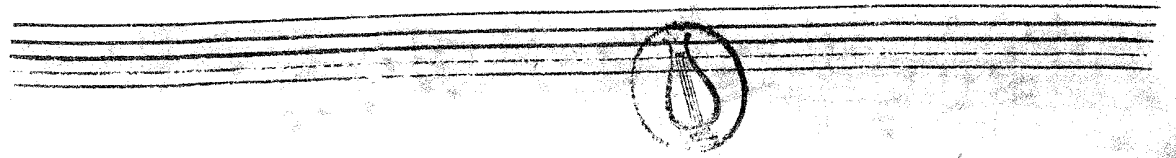
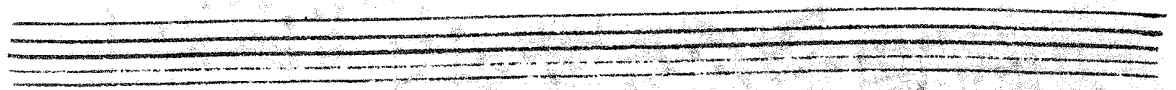

Andante

Presto

Four empty musical staves, each consisting of five horizontal lines, positioned below the main score.

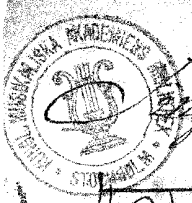

Anton Bruckner
Symphonie F#m

Violino Secondo

Orchester

Graun

Seven empty musical staves. The second staff from the top of this section contains a circular stamp or watermark in the center, which depicts a lyre.

Andante

piano

fotte pia. fott. pian.

fott.

piano fotte piano fott.

pia. fott. pia

pia. fott. piano

fott.

fott.

Presto

An empty musical staff consisting of five horizontal lines.

An empty musical staff consisting of five horizontal lines.

An empty musical staff consisting of five horizontal lines.

An empty musical staff consisting of five horizontal lines.

Sinfonie F-4 Violoncello

Orkester

Graun

allegro

forte

pia:

p:

fort:

piano

pia:

fort:

p:

70.

Andante

Presto

Sinfonie F-11 *Basso*

Orchester

Graum

allegro

pizz.

fort. *fort.*

piano

pi. *fort.*

pi.

Andante

Presto

Sinfonie F $\frac{1}{2}$ Cembalo

Orchester

Graun

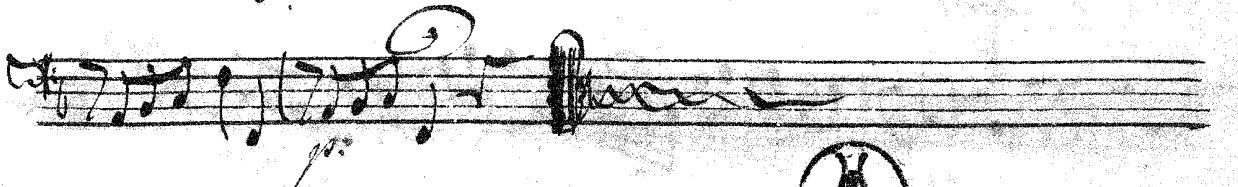
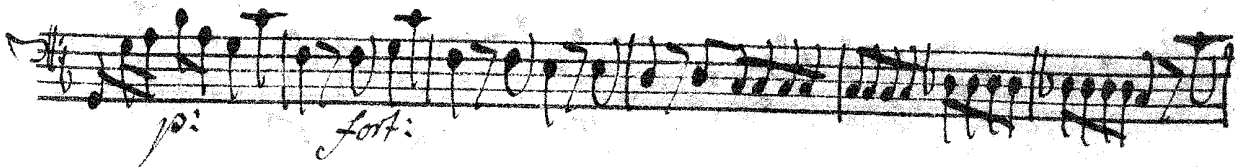
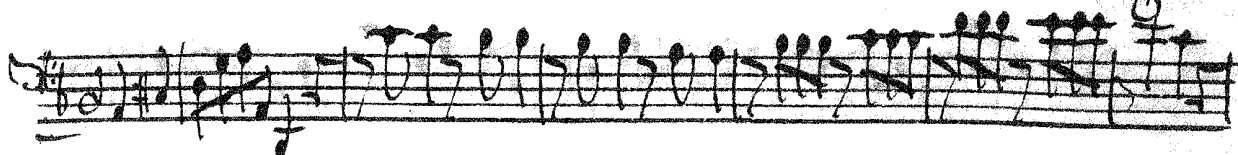
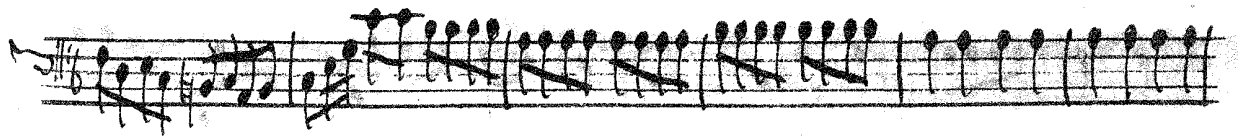
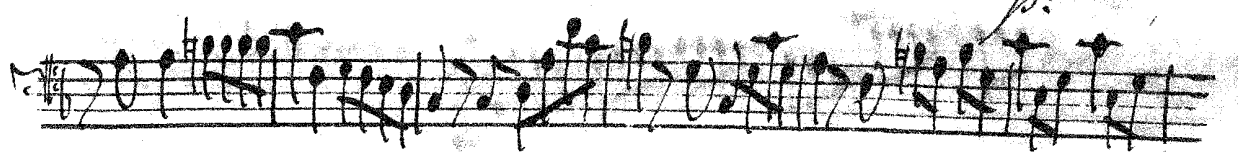
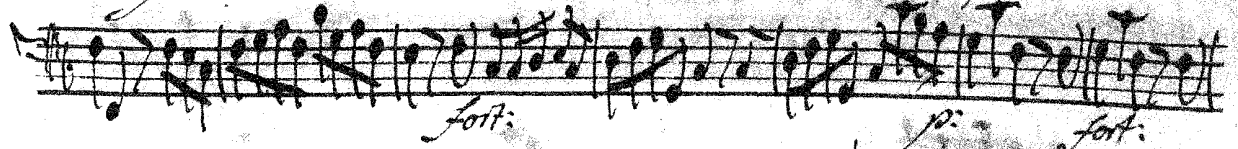
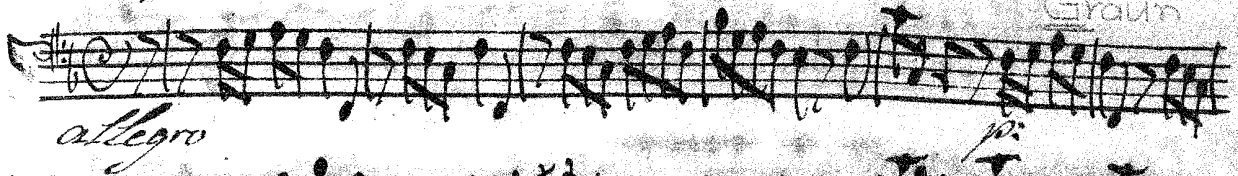

Andante

fort:

fort:

fort: *pia:*

pia: *fort: p:*

fort:

p:

fort:

Presto

fort:

pia: *fort:*

p:

fort:

fort: