

Kontrabass solo

Joseph Haydn

Symphonie Nr.6 in D-Dur

("Le matin")

Kontrabass solo

Symphony No.6 in D (Le matin)

Joseph Haydn

Adagio

2

7 Allegro

4

16

22

27

33

37

42

48

4

57

63

68

73

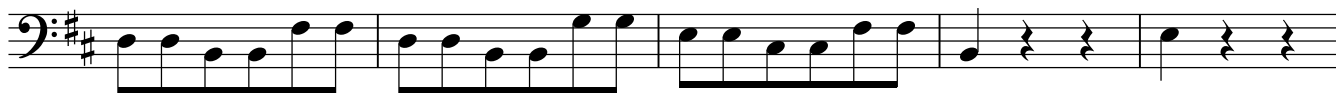

78

85

95

101

107

112

115

Adagio

5 6

pp *f* *p*

7

f

14 Andante

p

20

26

32

38

44

52

62

70

78

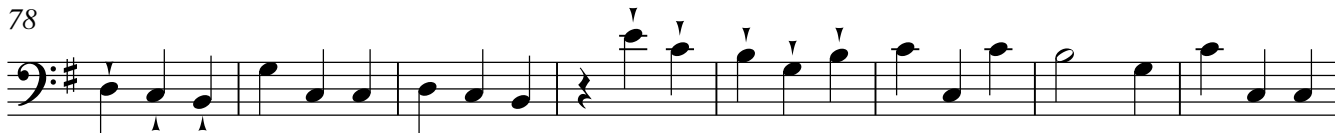

86

92

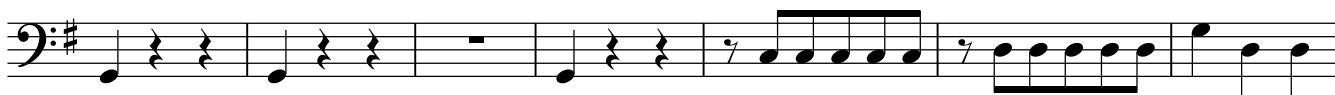

99

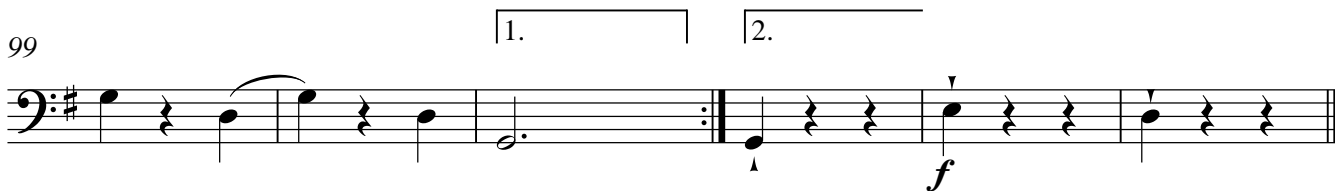

Adagio

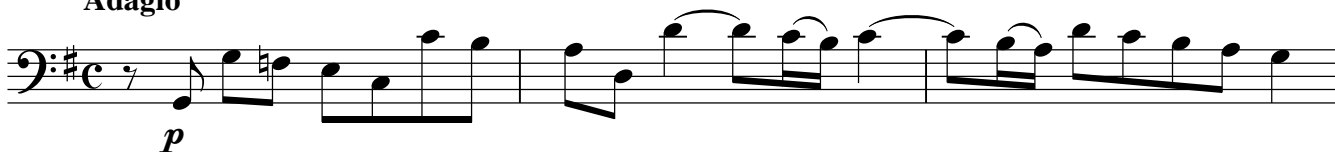

4

7

Menuet

f

5 *f* 5 *f*

p

Trio solo

tutti pizz.

solo arco

Menuet da capo

87

95

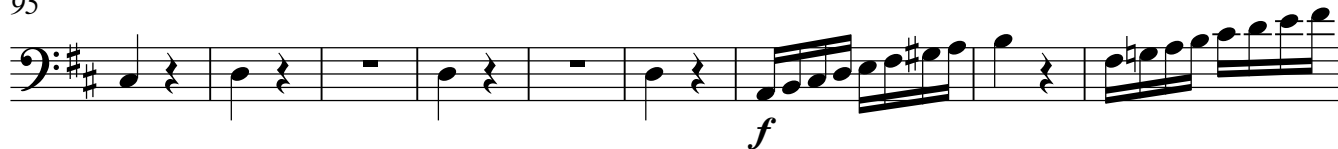

104

112

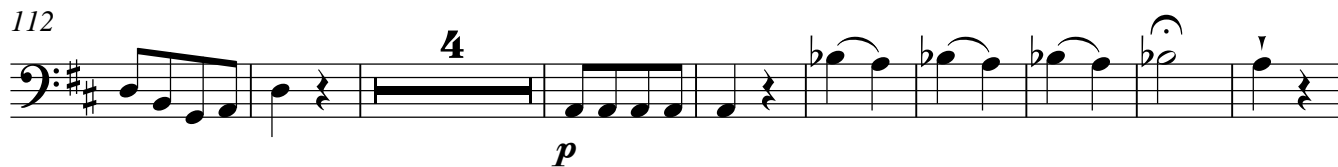

125

131

