Quintus

11. Pavan
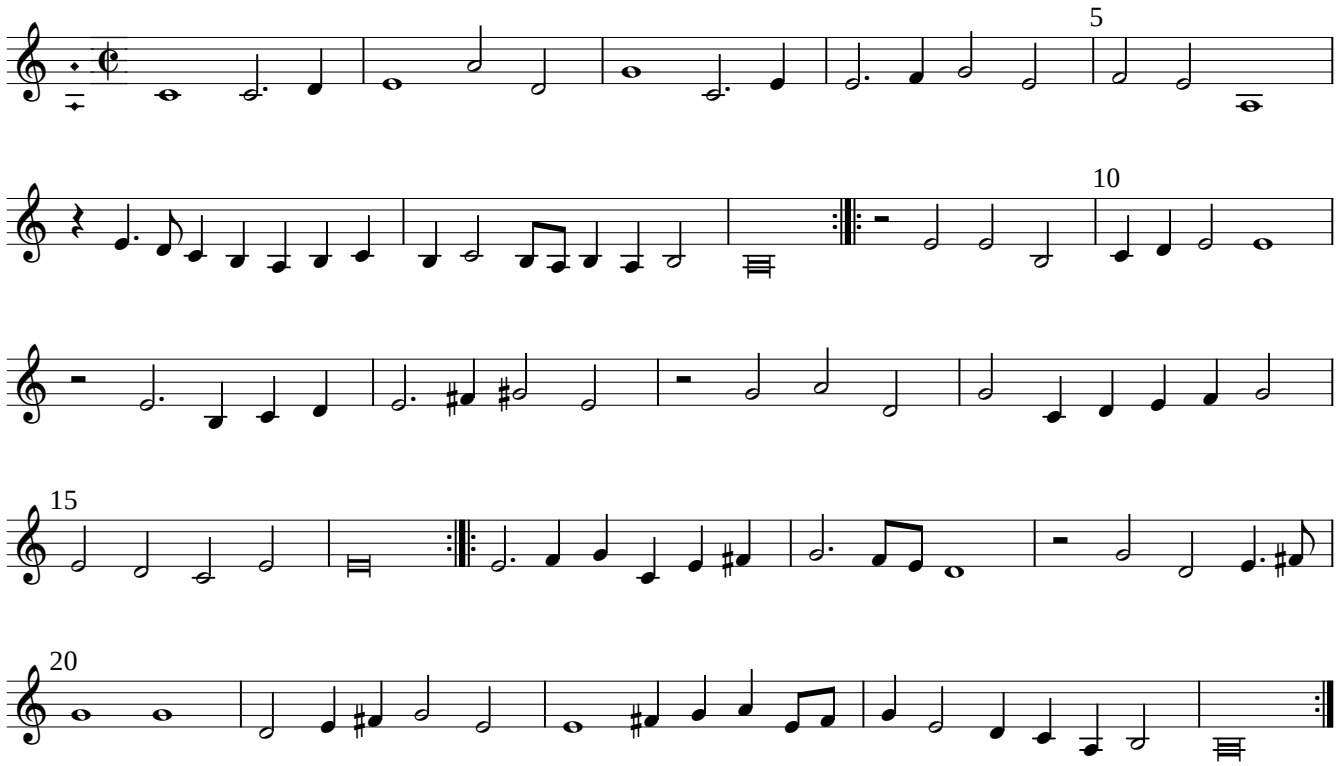
Antony Holborne