

Johann Sebastian Bach

Die Kunst der Fuge

Contrapunctus 8, 13

für Streichtrio oder Streichorchester

Stimme 3

Werner Icking
Privatbibliothek Nr. 25-3

<http://www.gmd.de/Misc/Music/> — <ftp://ftp.gmd.de/music/scores/>

Stimme 3

Die Kunst der Fuge

Contrapunctus 8 a 3.

Johann Sebastian Bach (1685–1750)

3 Stimme 2

11

18

26

33

40 2

49

55

61

67

74

81

88

Stimme 3

93

99

106

112

120

126

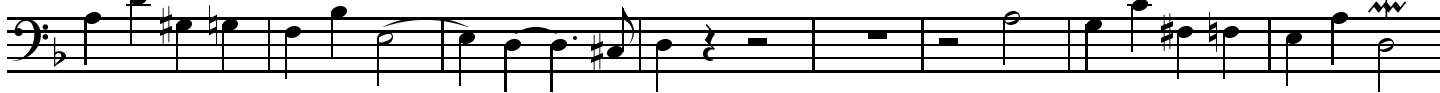

134

141

147

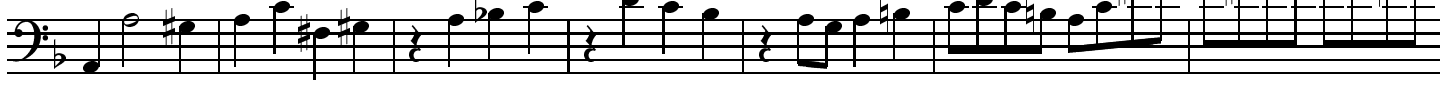

154

160

167

175

181

Contrapunctus 13 a 3. – rectus

3

7

11

16

20

25

30

34

39

46

50

56

61

65

Johann Sebastian Bach

Die Kunst der Fuge

Contrapunctus 8, 13

für Streichtrio oder Streichorchester

Stimme 2

Werner Icking
Privatbibliothek Nr. 25-2

<http://www.gmd.de/Misc/Music/> — <ftp://ftp.gmd.de/music/scores/>

Stimme 2

Die Kunst der Fuge

Contrapunctus 8 a 3.

Johann Sebastian Bach (1685–1750)

Stimme 2

94

101

108

115

122

130

137

143

149

156

163

169

175

182

Contrapunctus 13 a 3. – rectus

5

10

15

22

27

32

38

42

47

52

57

62

67

2

tr

Johann Sebastian Bach

Die Kunst der Fuge

Contrapunctus 8, 13

für Streichtrio oder Streichorchester

Stimme 1

Werner Icking
Privatbibliothek Nr. 25-1

<http://www.gmd.de/Misc/Music/> — <ftp://ftp.gmd.de/music/scores/>

Stimme 1

Die Kunst der Fuge

Contrapunctus 8 a 3.

Johann Sebastian Bach (1685–1750)

8 Stimme 3

16

23

30

36

43

49

55

62

69

76

84

90

Stimme 1

96

103

110

116

122

129

135

142

151

158

164

170

176

182

Contrapunctus 13 a 3. – rectus

7
12
17
22
26
31
36
40
44
49
54
59
64
68

Contrapunctus 13 a 3. – inversus

5

10

15

22

27

32

38

42

47

52

57

62

67

Contrapunctus 13 a 3. – inversus

3

7

11

16

20

25

30

34

39

46

51

57

62

66

Contrapunctus 13 a 3. – inversus

7

12

17

22

26

31

36

40

44

49

54

59

64

68

* Takt 15: Halbe Note C im Autograph – Bar 15: half note C in autograph