11. Fugue Grave

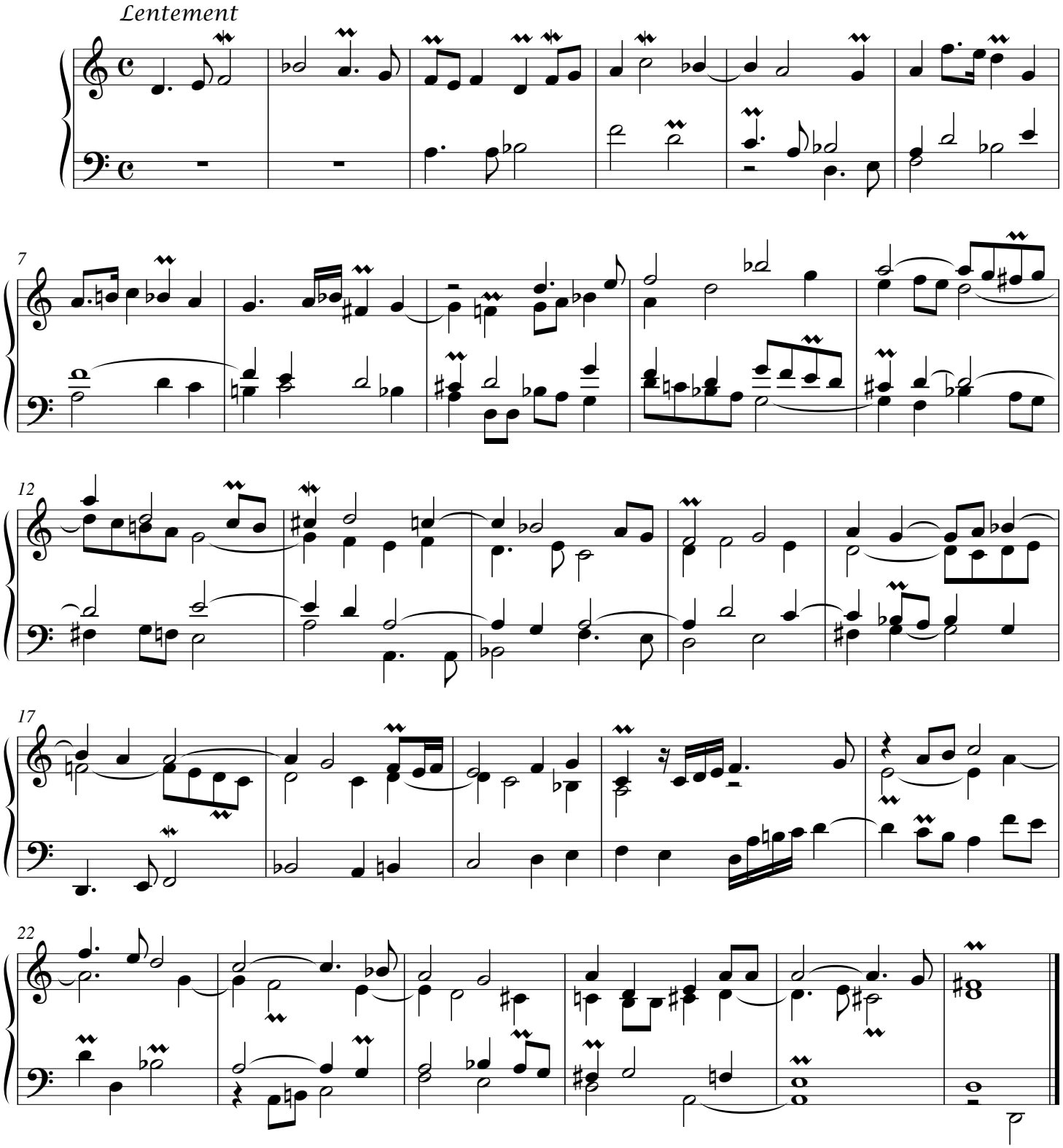

© Les Éditions Outremontaises - 2011