La vida i la gloria

Treble
Tr T B
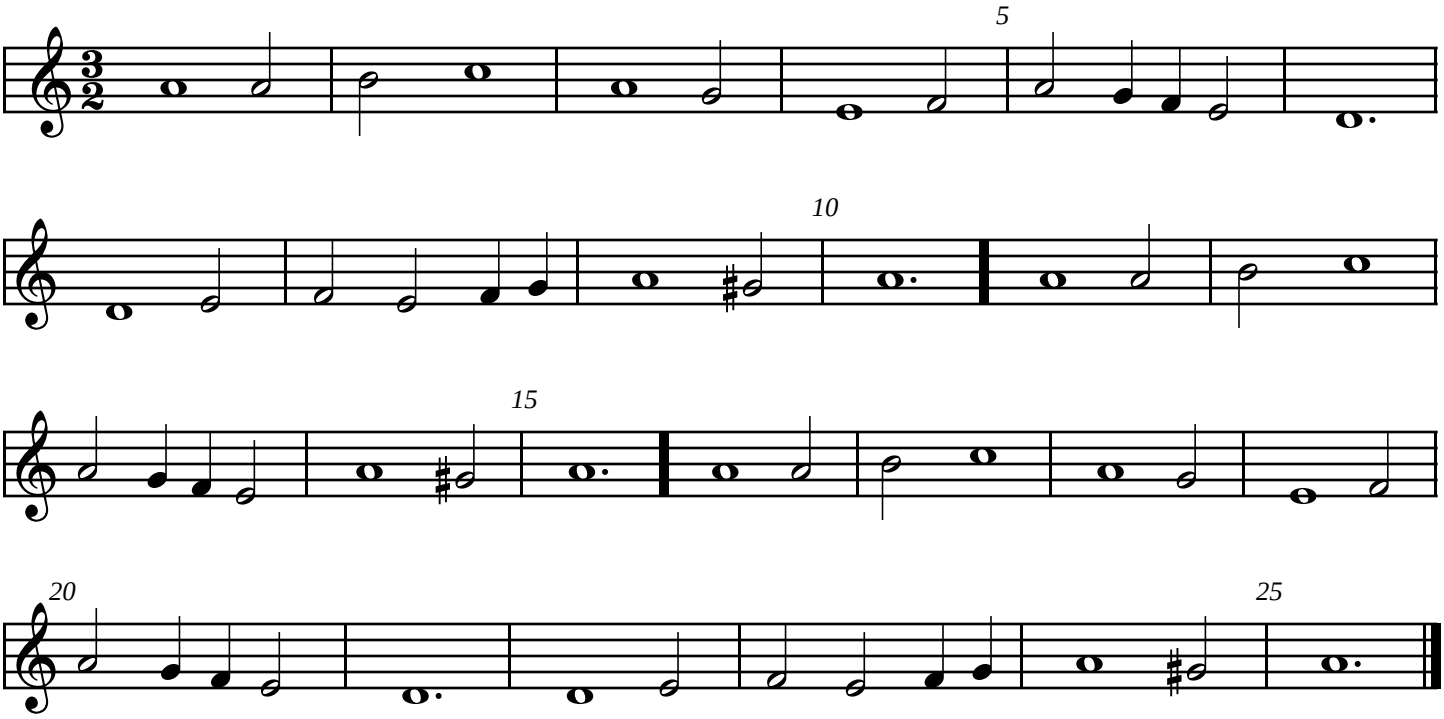
Anon.