Vieni ò Morte

Dialogo A 8.

Orazio Vecchi (1550-1605)

Selva di Varia Ricreatione, Venezia 1590, no. 32

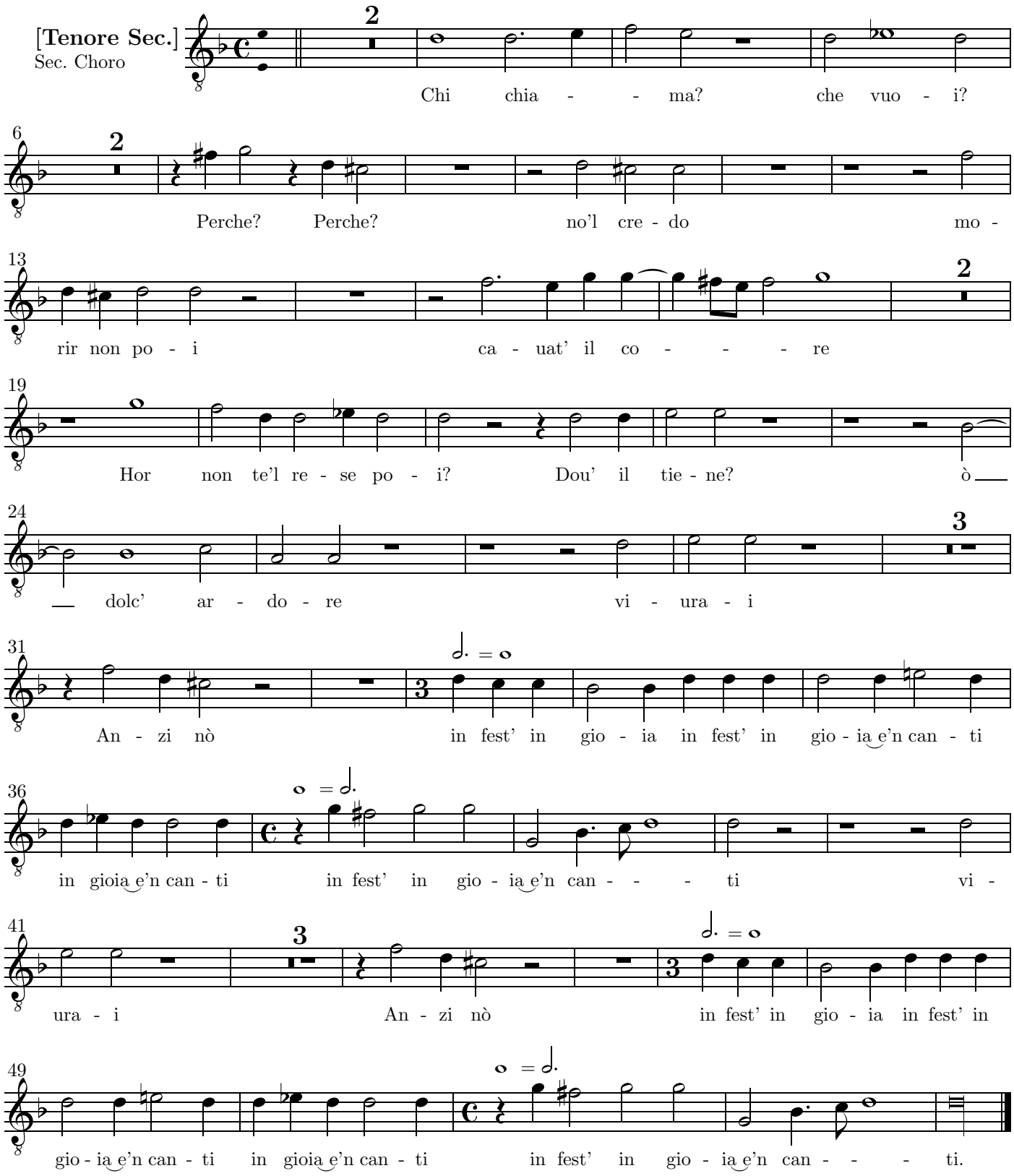

©2008 Christian Mondrup (reccmo@daimi.au.dk). Typeset with M-Tx. Non-commercial copying welcome