

Violin 2

Bassoon Concerto in C major

RV471

Antonio (Lucio) Vivaldi (1678 - 1741)

Allegro molto

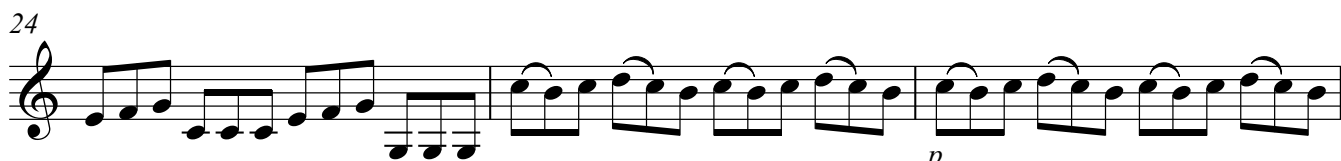
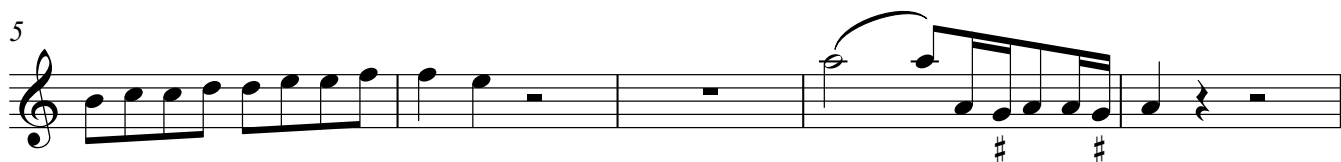

43

p.

47

51

F.

55

59

p.

62

F.

67

p.

72

p.

78

Piano

81

Larghetto

Allegro

45

50

54

69

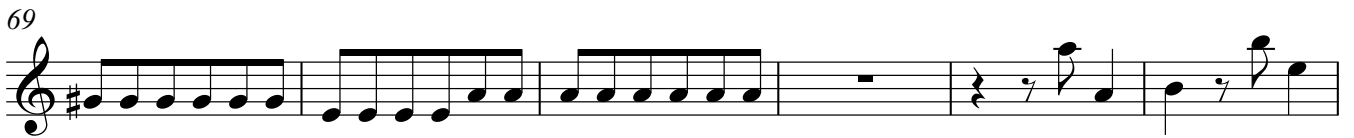

75

81

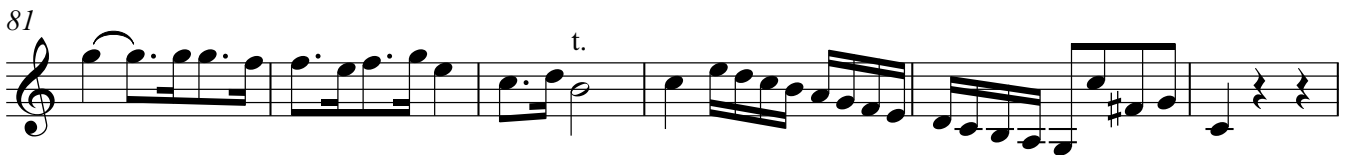

87

94

112

