Little Baroque Suite

for Brass

I - Passepied

Trumpet in B♭ 2

Johann-Christoph Schulte (1733-1813)
Arr. Michel Rondeau

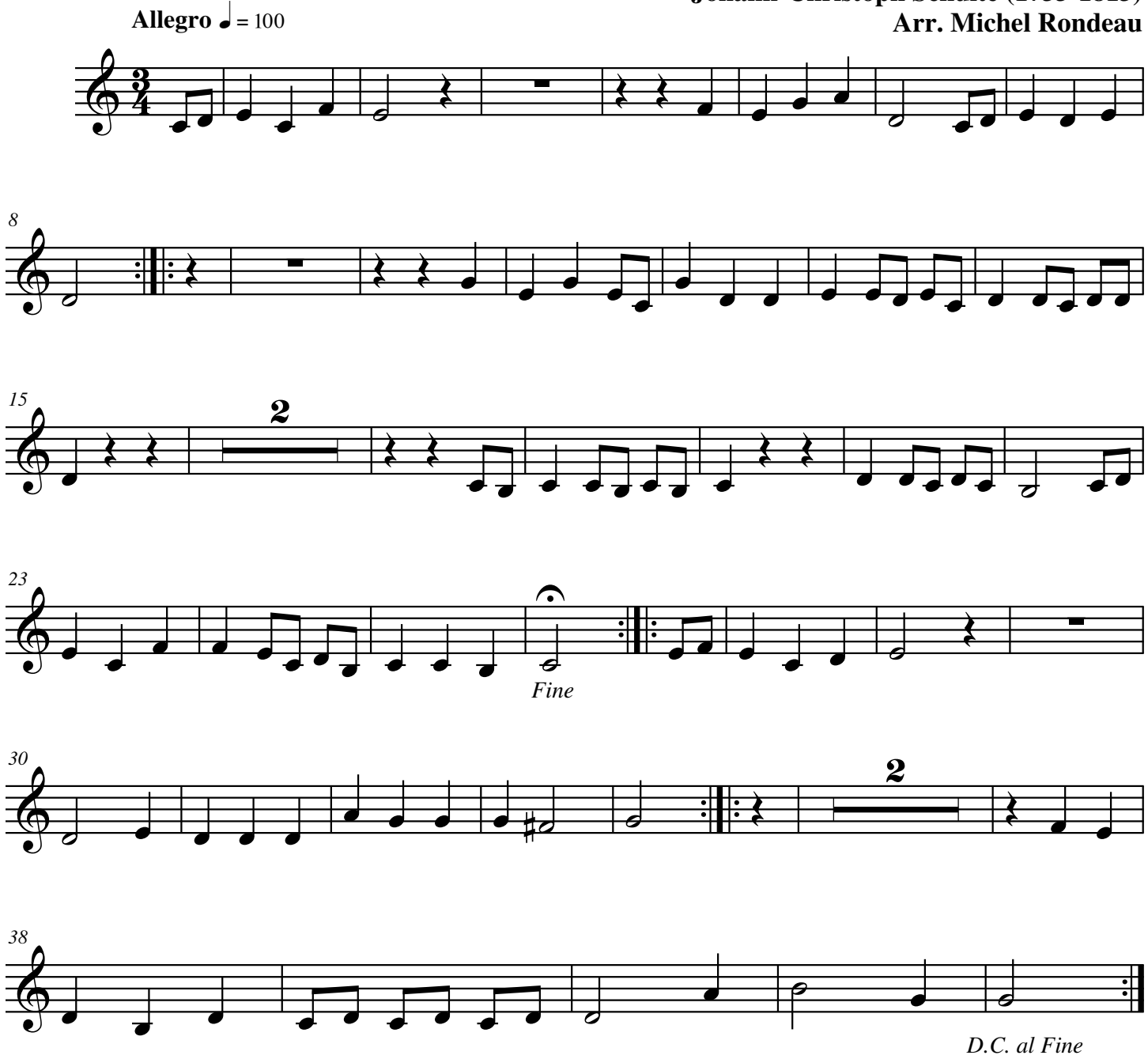

© 2008 - The Cathedral Brass