Clarinet in B♭ 1

Symphony #1(III) in C

3rd Movenent (4'56")

Michel Rondeau

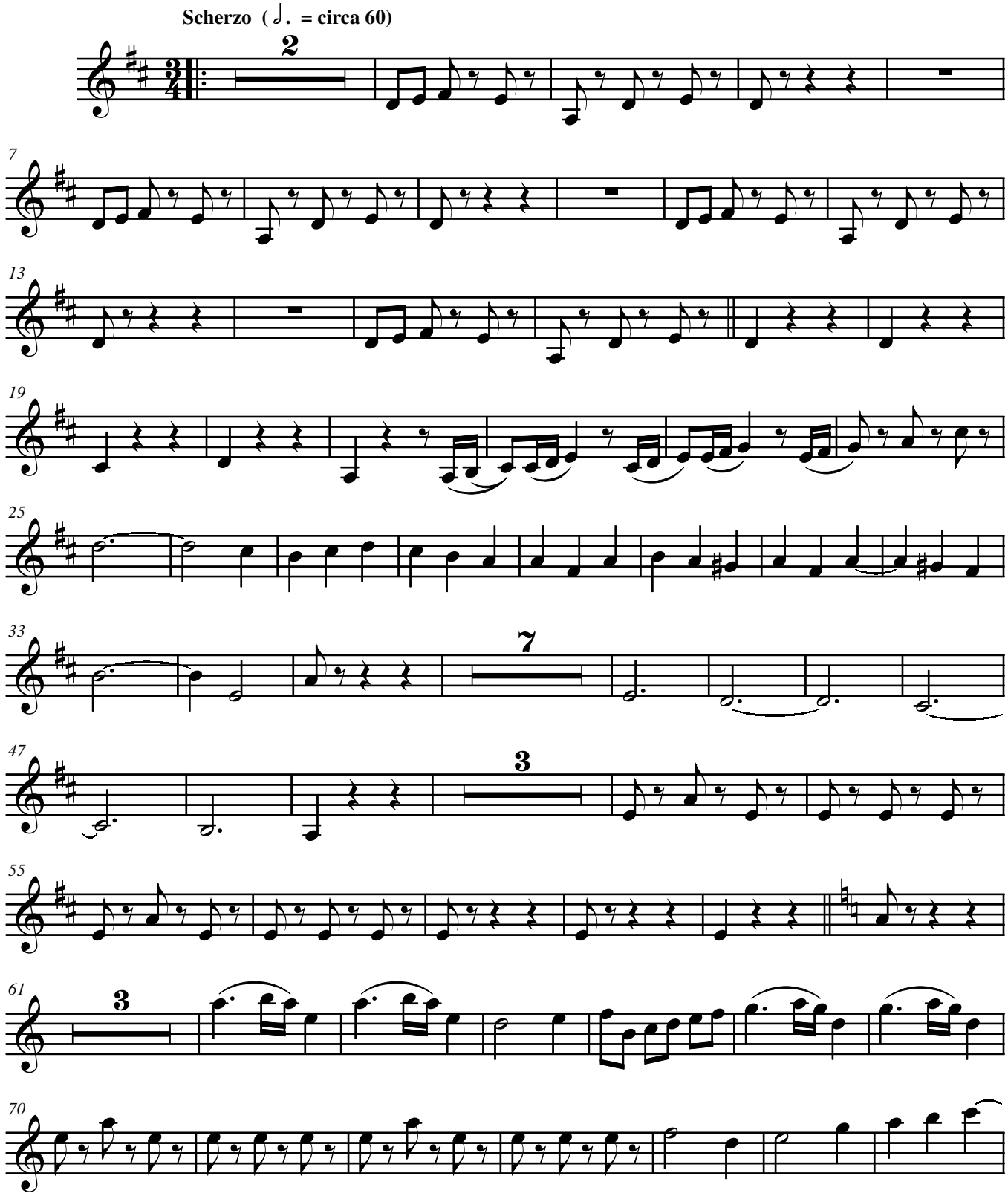

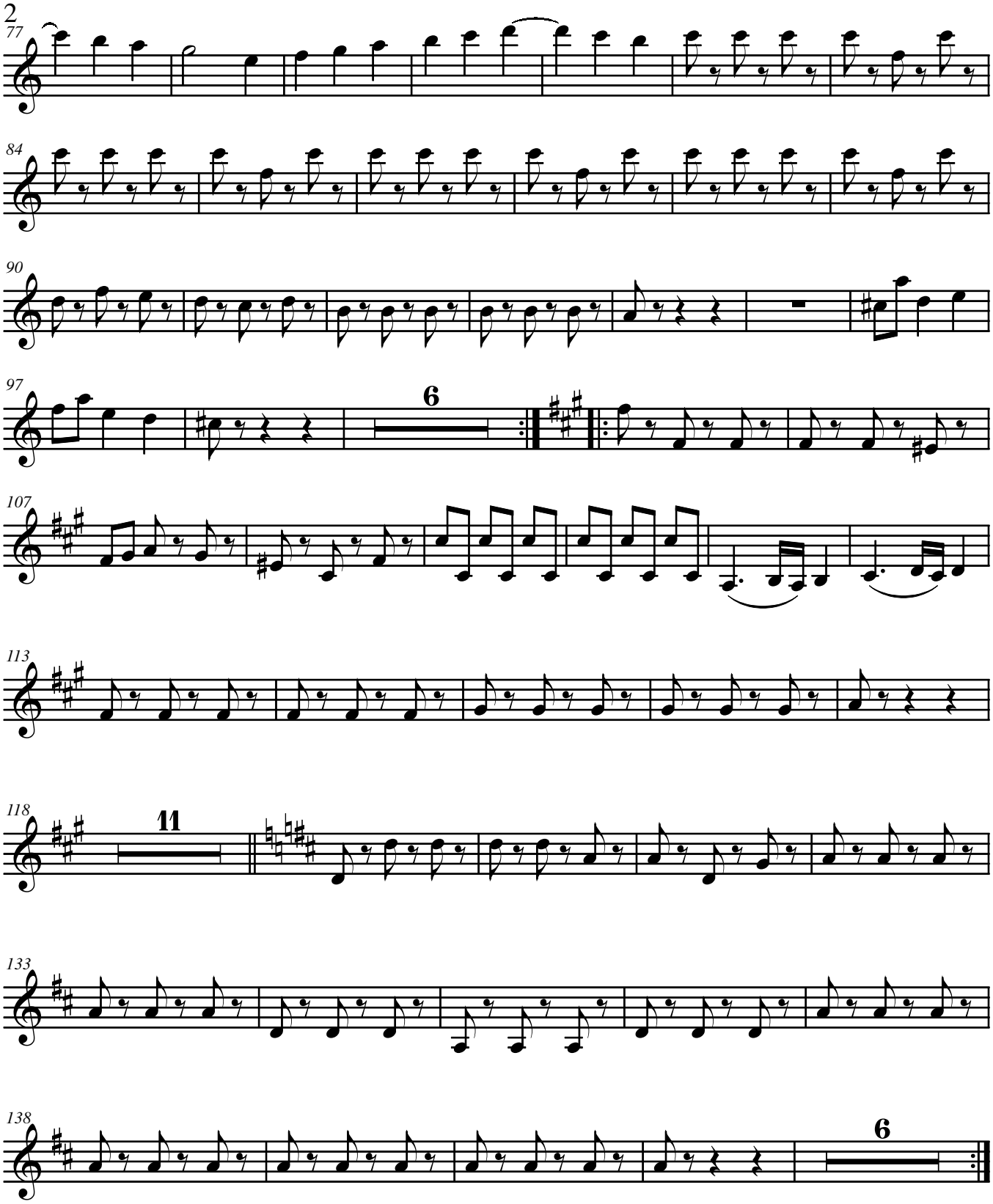
77
84
90
97
6
107
113
118
11
133
138
6