2 Horns in E♭

Trumpet Concerto, Hob.VIIe:1

(I. Allegro)

Joseph HAYDN

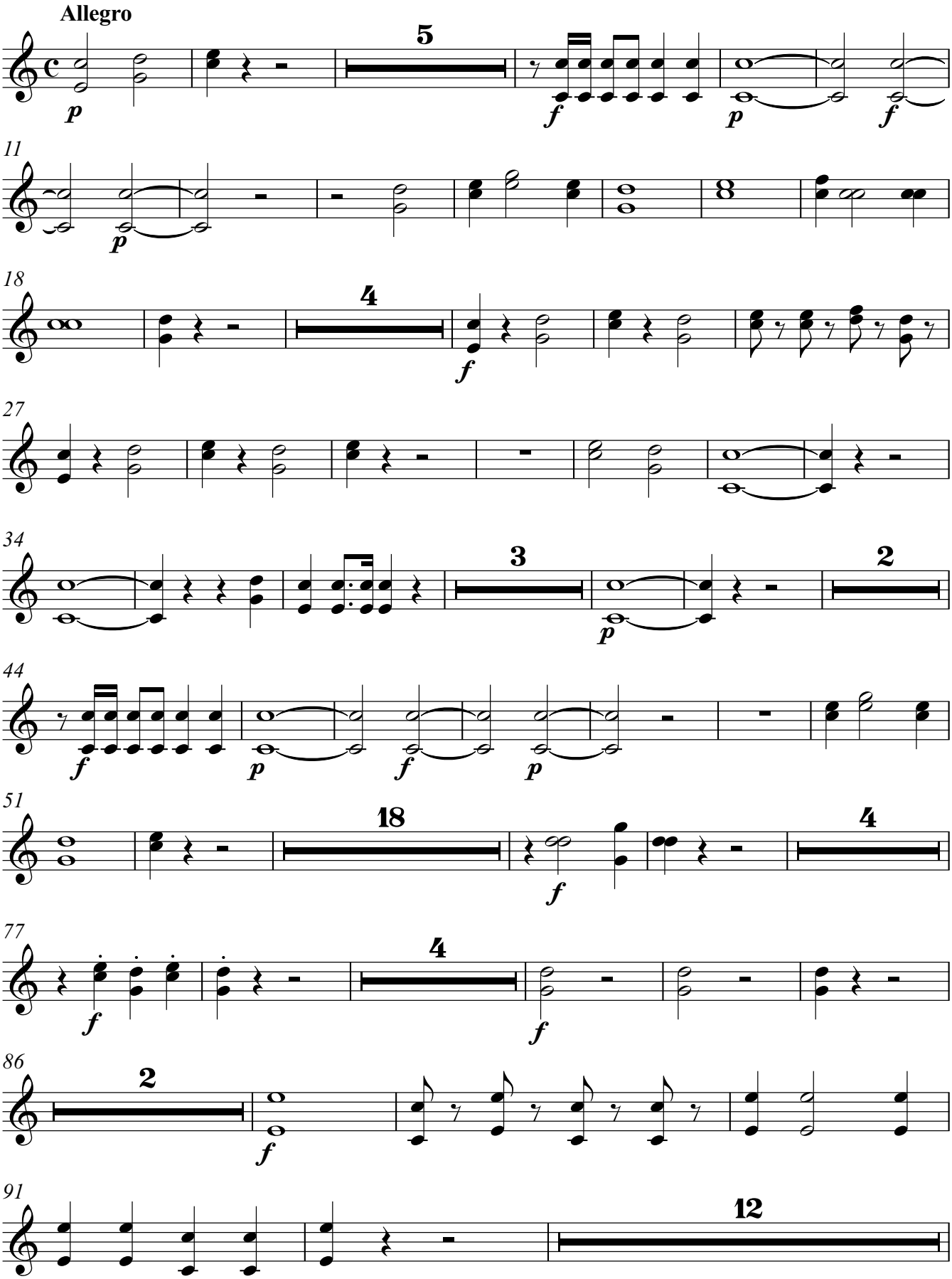

Trumpet Concerto, Hob.VIIe:1 (I. Allegro)
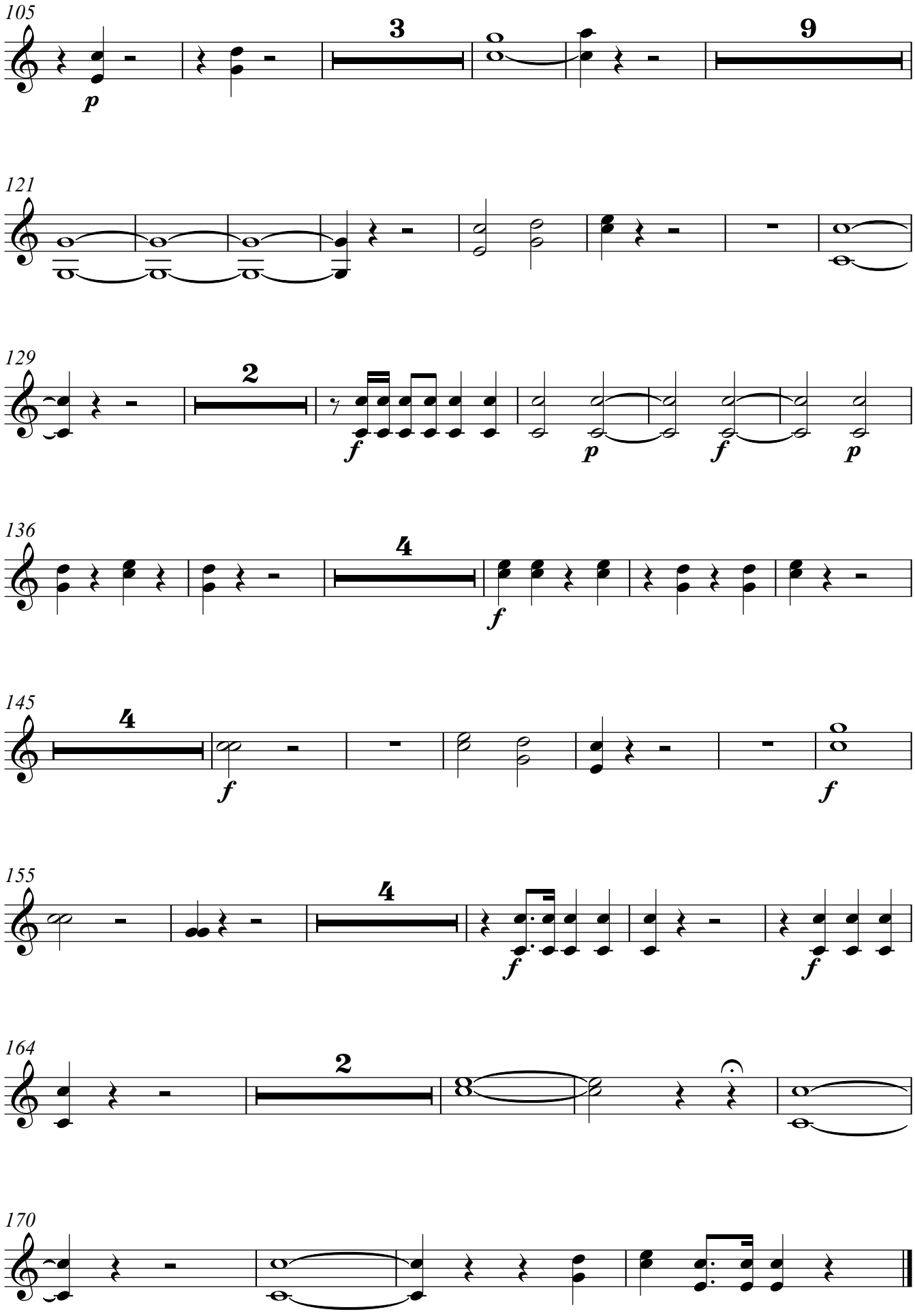
2 Horns in E♭