

Bassoon 2

# Symphony #13(IV) in F

4th movement(Glory be to God on High)(4'52")

(words:Charles Westly,1739)

Michel Rondeau

July 2nd-6th,2005

Allegro (♩ = circa 110)  
5

*mf*

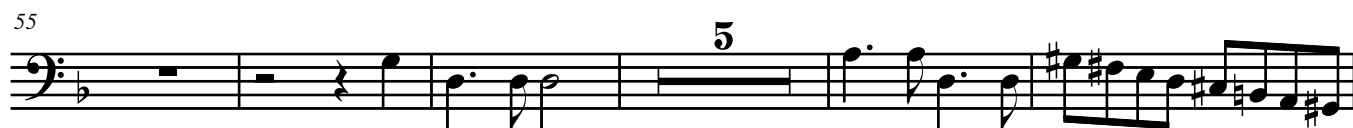

# Symphony #13(IV) in F Bassoon 2

701 **5** **4** **8**

121 **4**

131 **2** **2** **2**
