28. Auf dem Gebirge hat man ein Geschrei gehöret

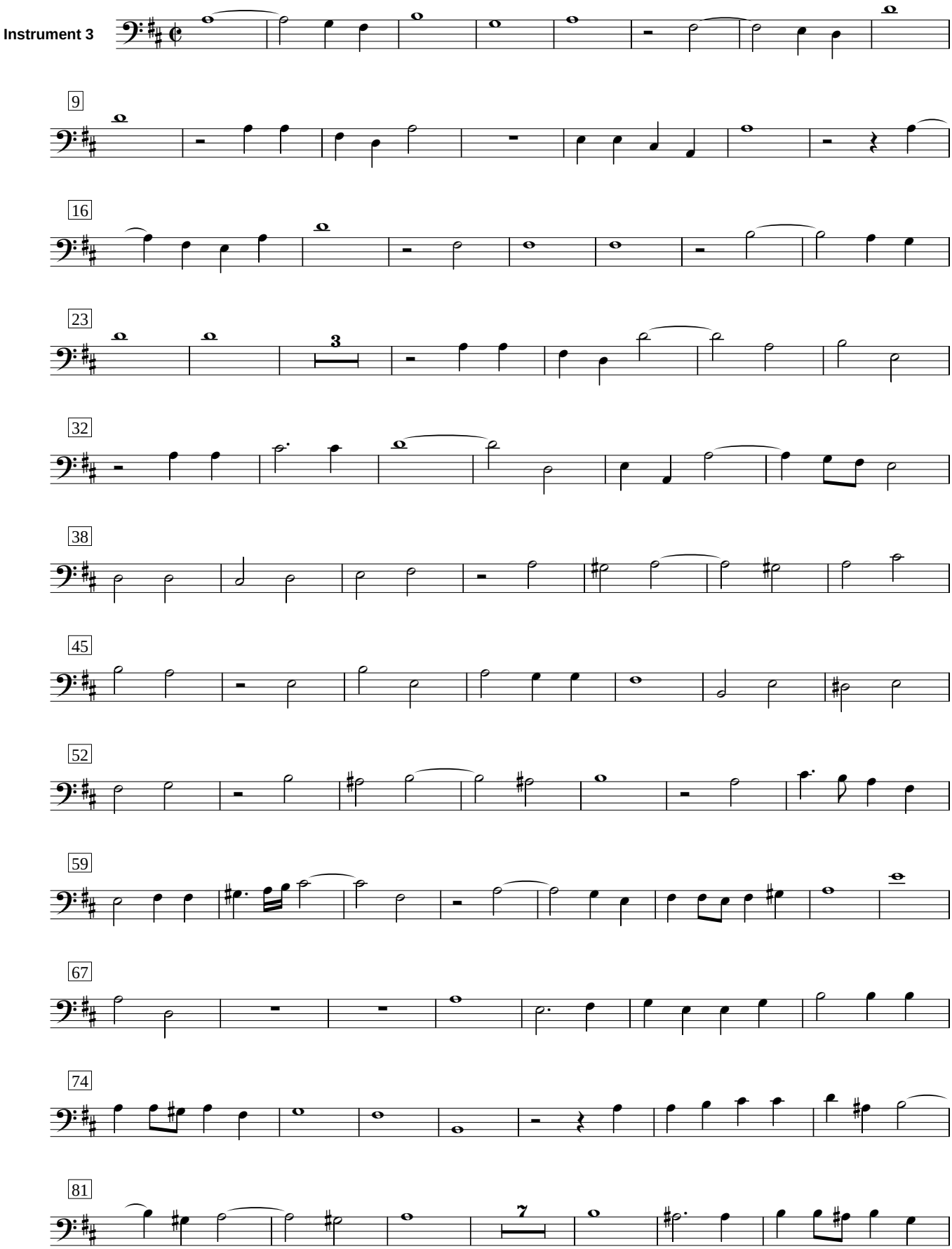

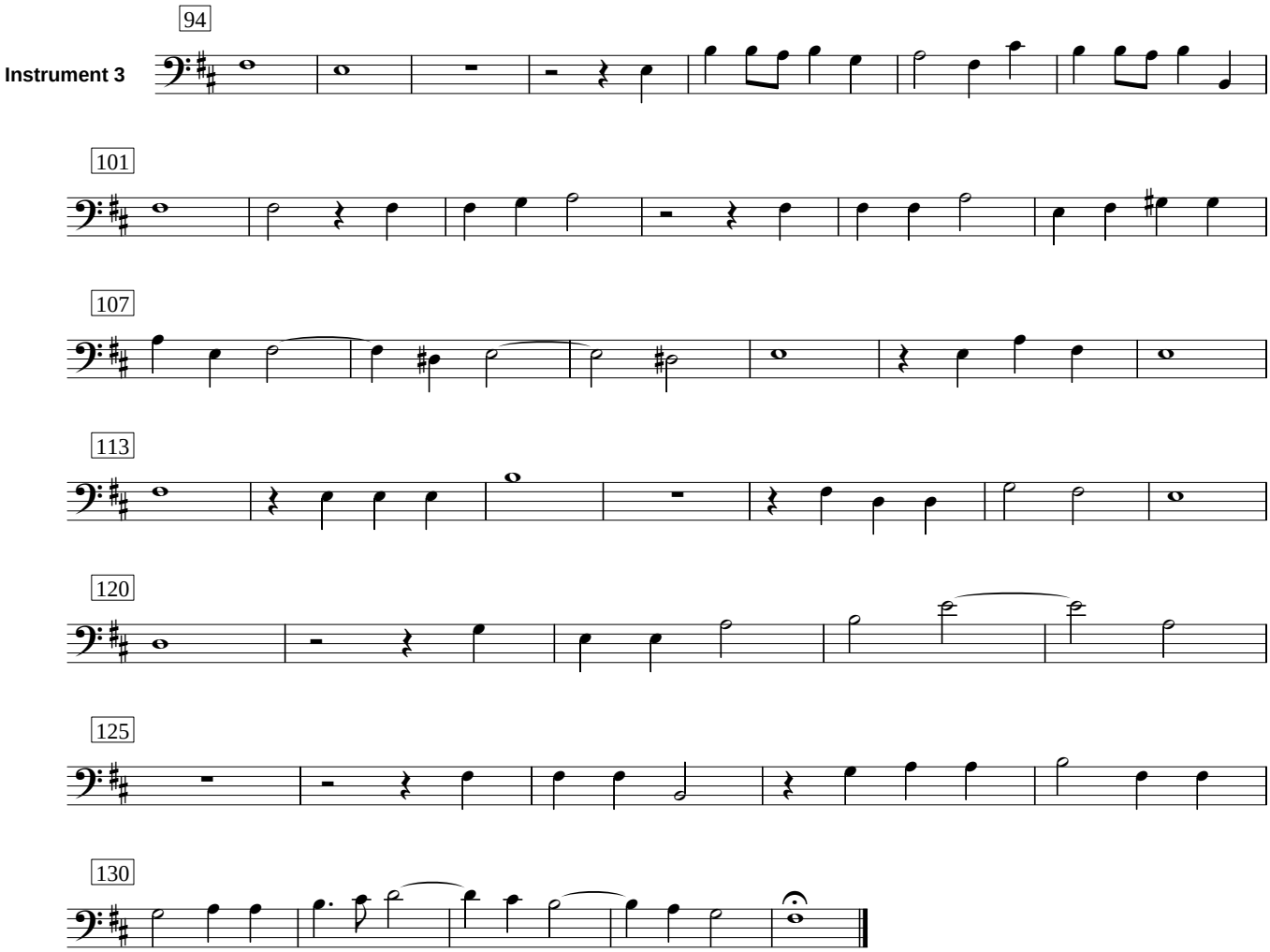
94
Instrument 3
101
107
113
120
125
130