Cantus

5. Alleluja! Lobet, ihr Knechte des Herrn

Johann Hermann Schein

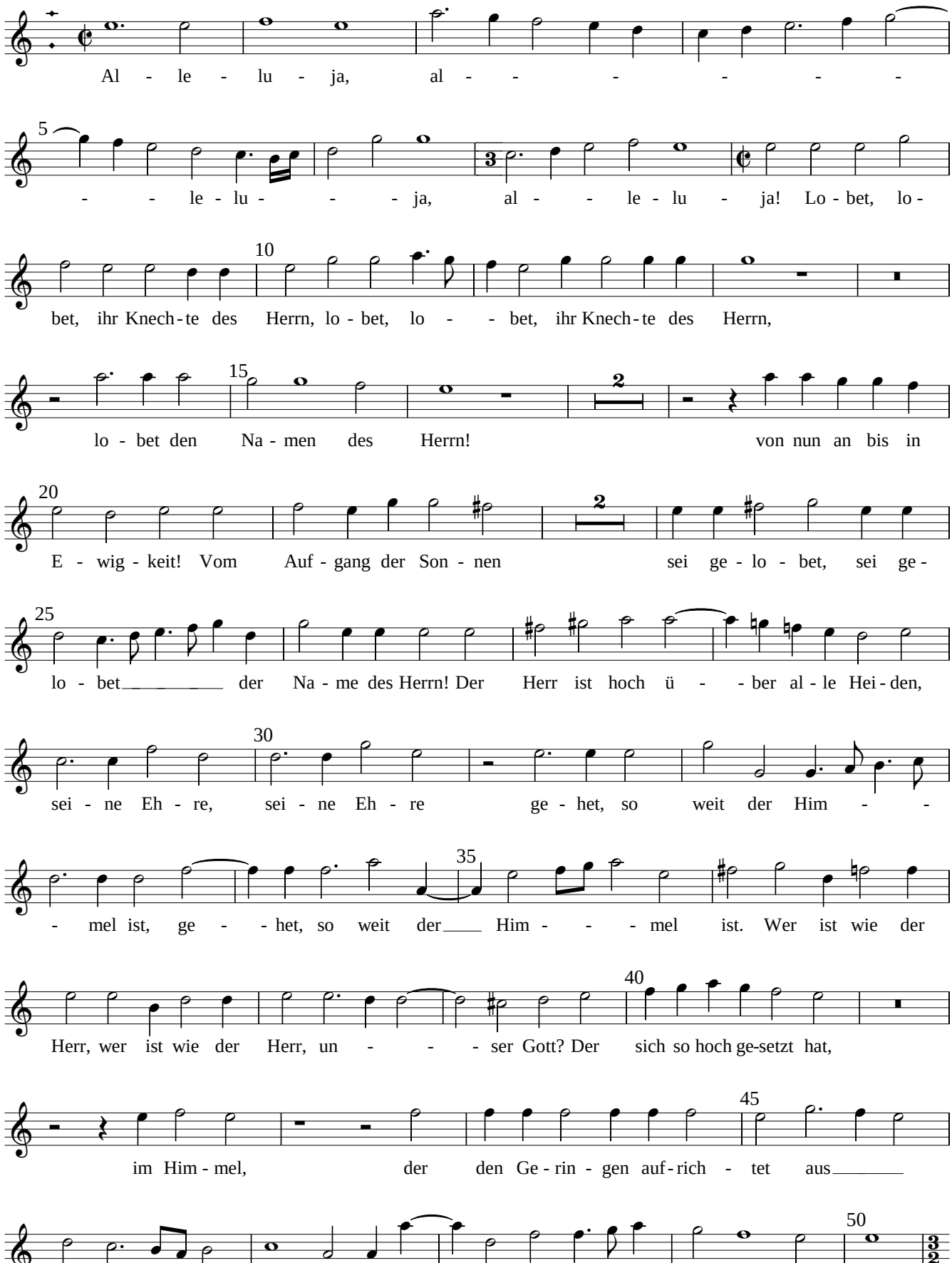
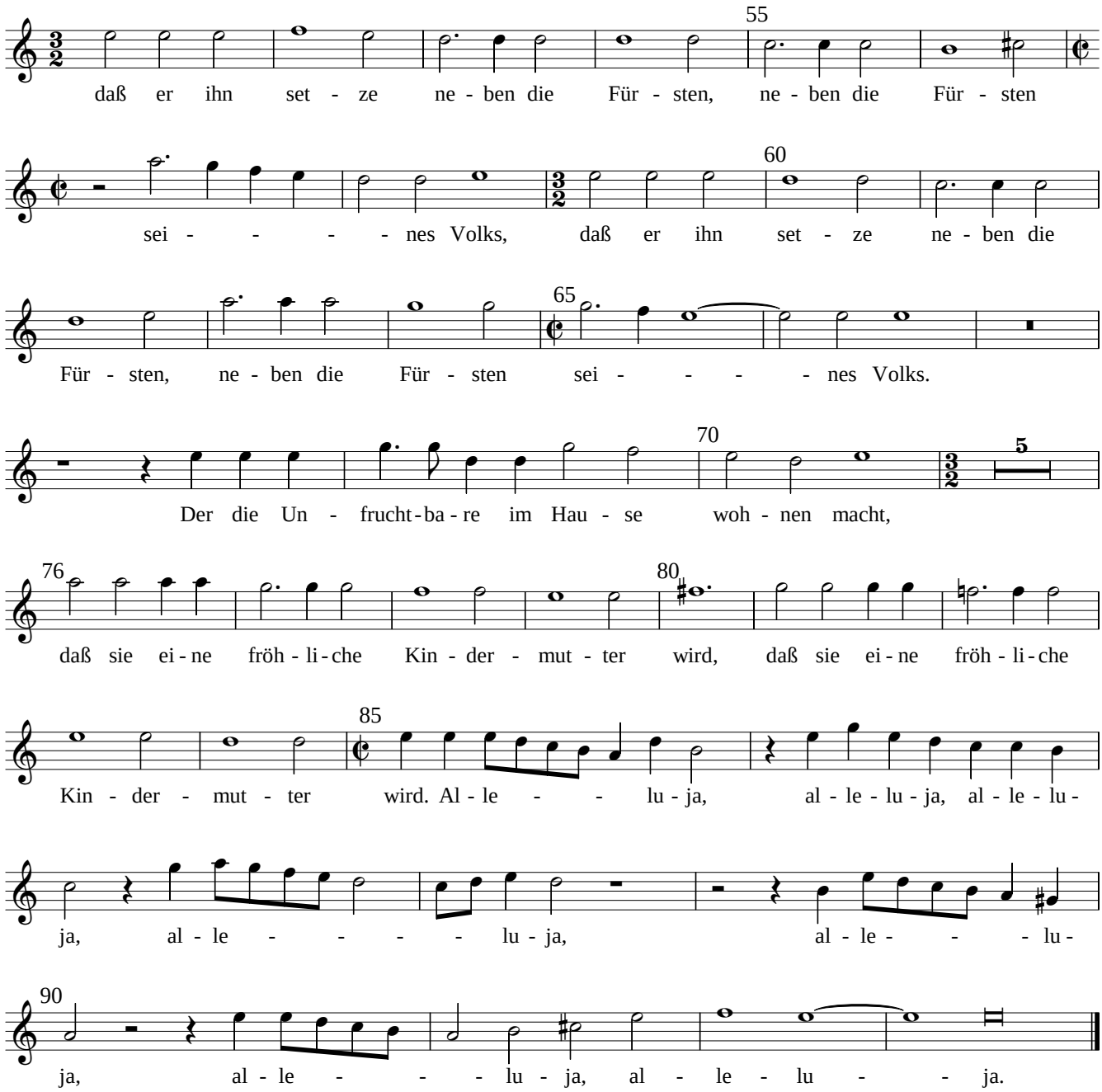
5. Alleluja! Lobet, ihr Knechte des Herrn