44. Bransle IIII
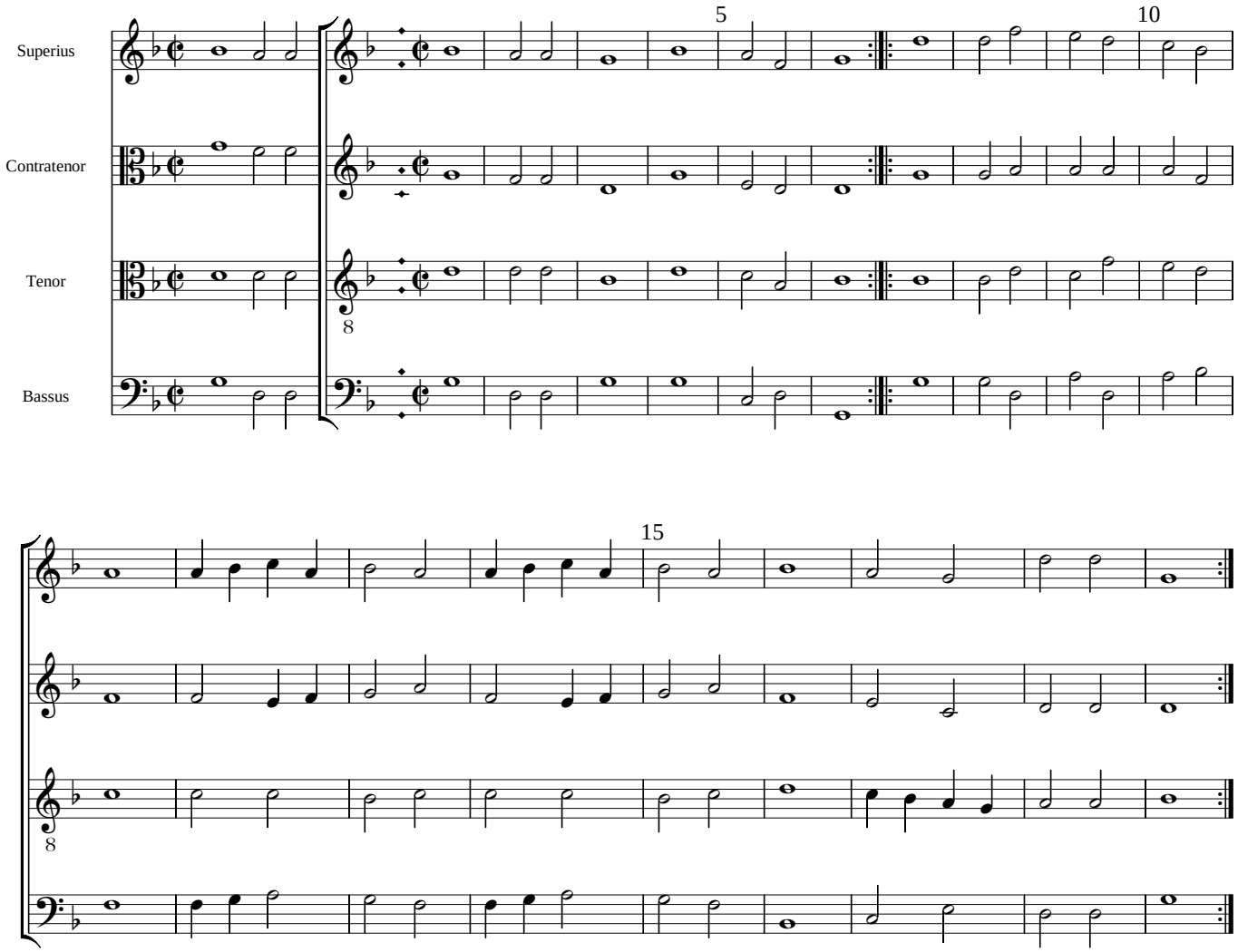
Claude Gervaise