Sonata in d (K 18)

for String Ensemble

Double Bass

Domenico Scarlatti (1685-1757)
Arr. Michel Rondeau

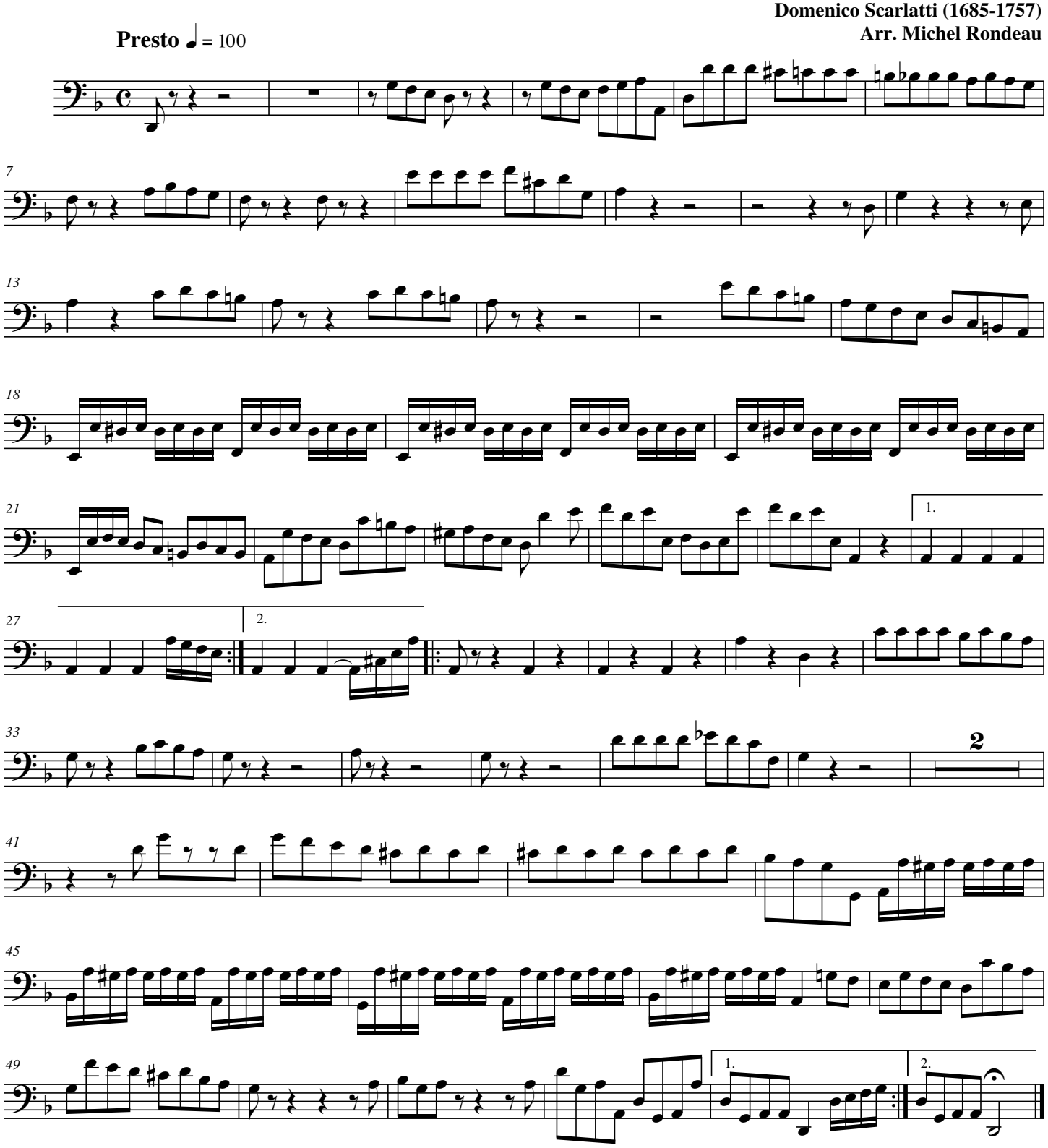

© 2008 - GatineauQc.Ca.