Sonata in e (K.98)

for String Ensemble

Cello

Domenico Scarlatti (1685-1757)
Arr. Michel Rondeau

Allegrissimo ♩. = 66

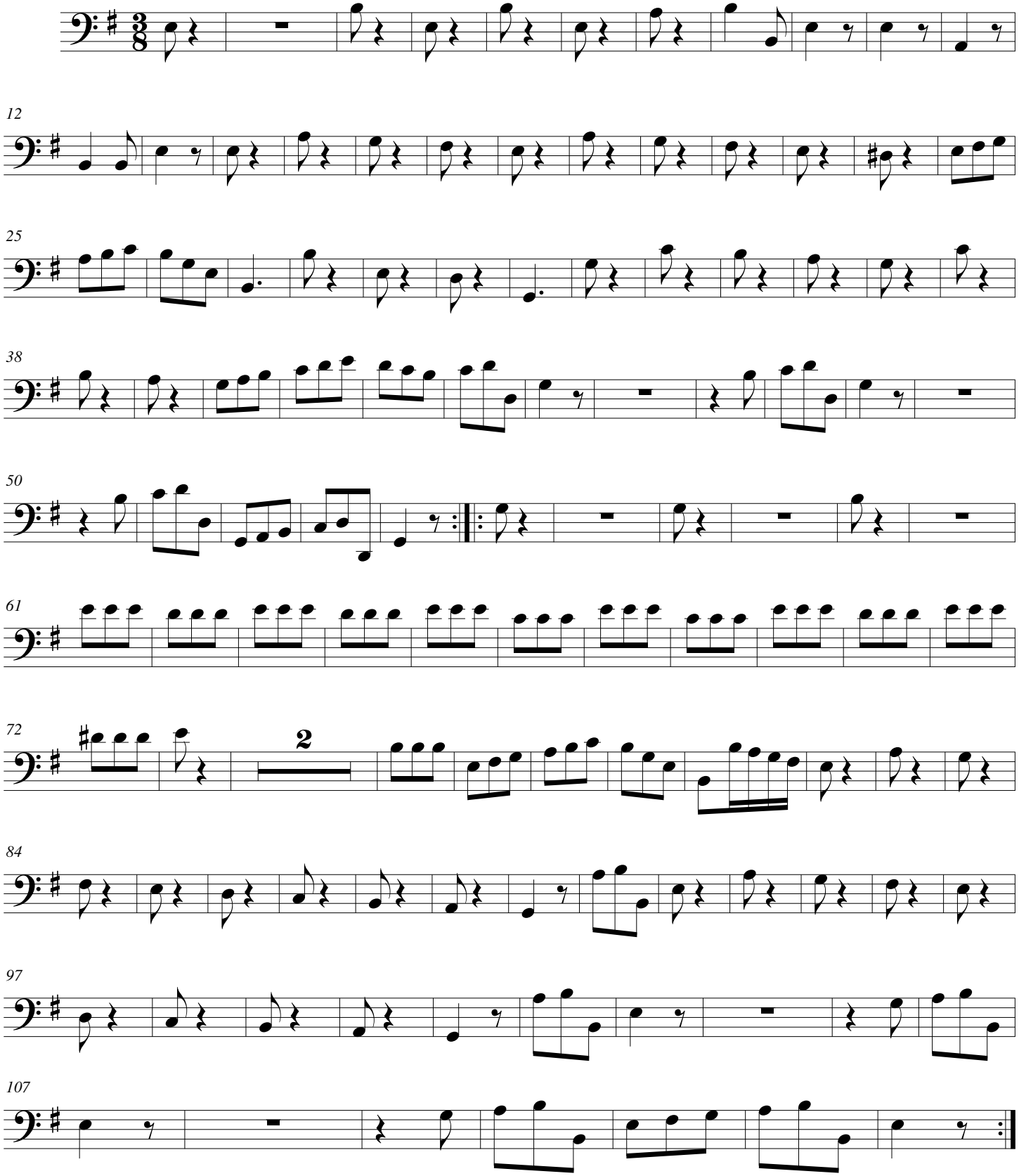

© 2010 - Gatineau,Qc.Ca.