# SONATA IN G (K.105)

*( for String Ensemble)*

## Violin II

**Domenico Scarlatti (1685-1757)**
**Arr. Michel Rondeau**

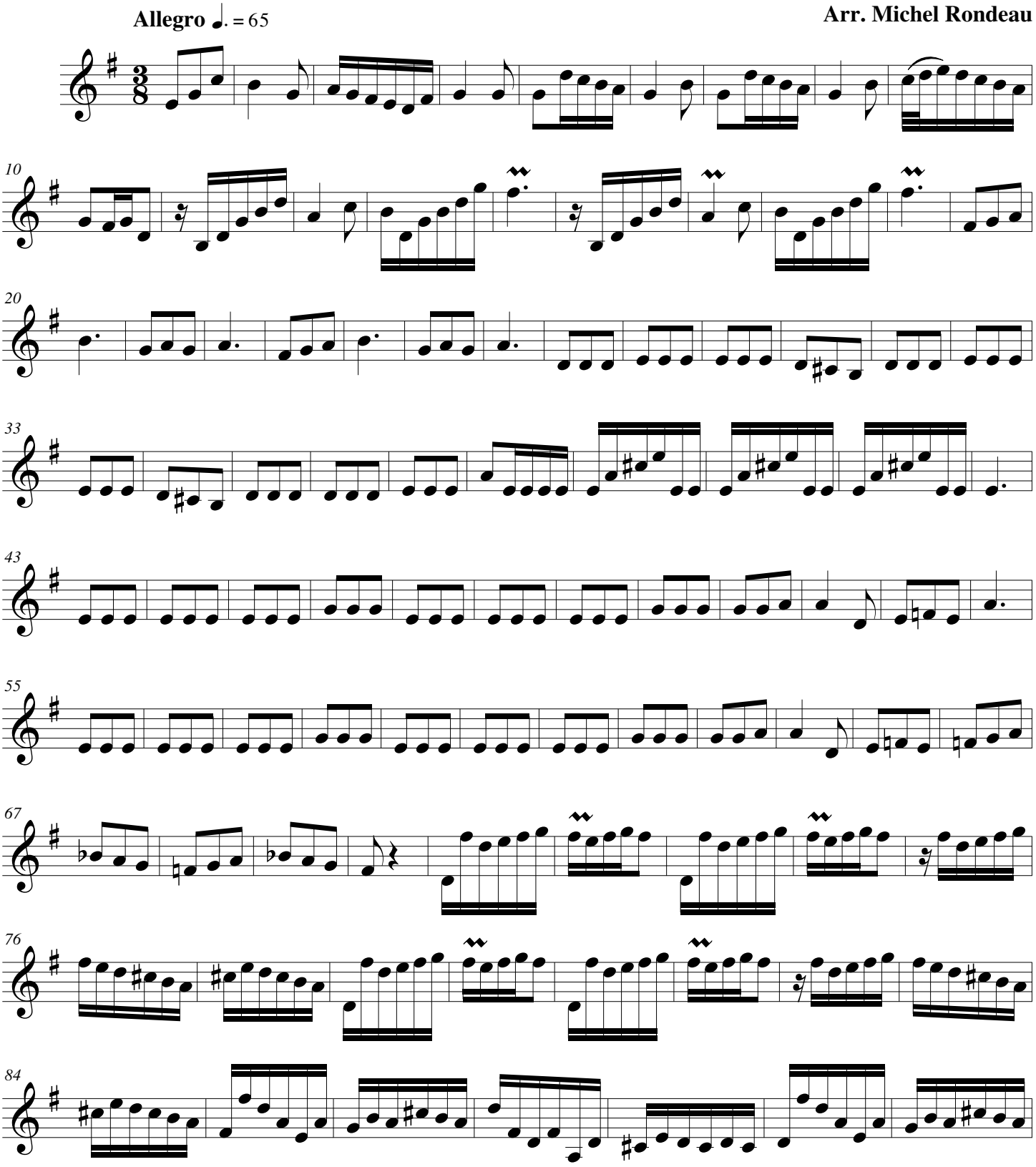


**© 2010 - Gatineau,Qc.Ca.**
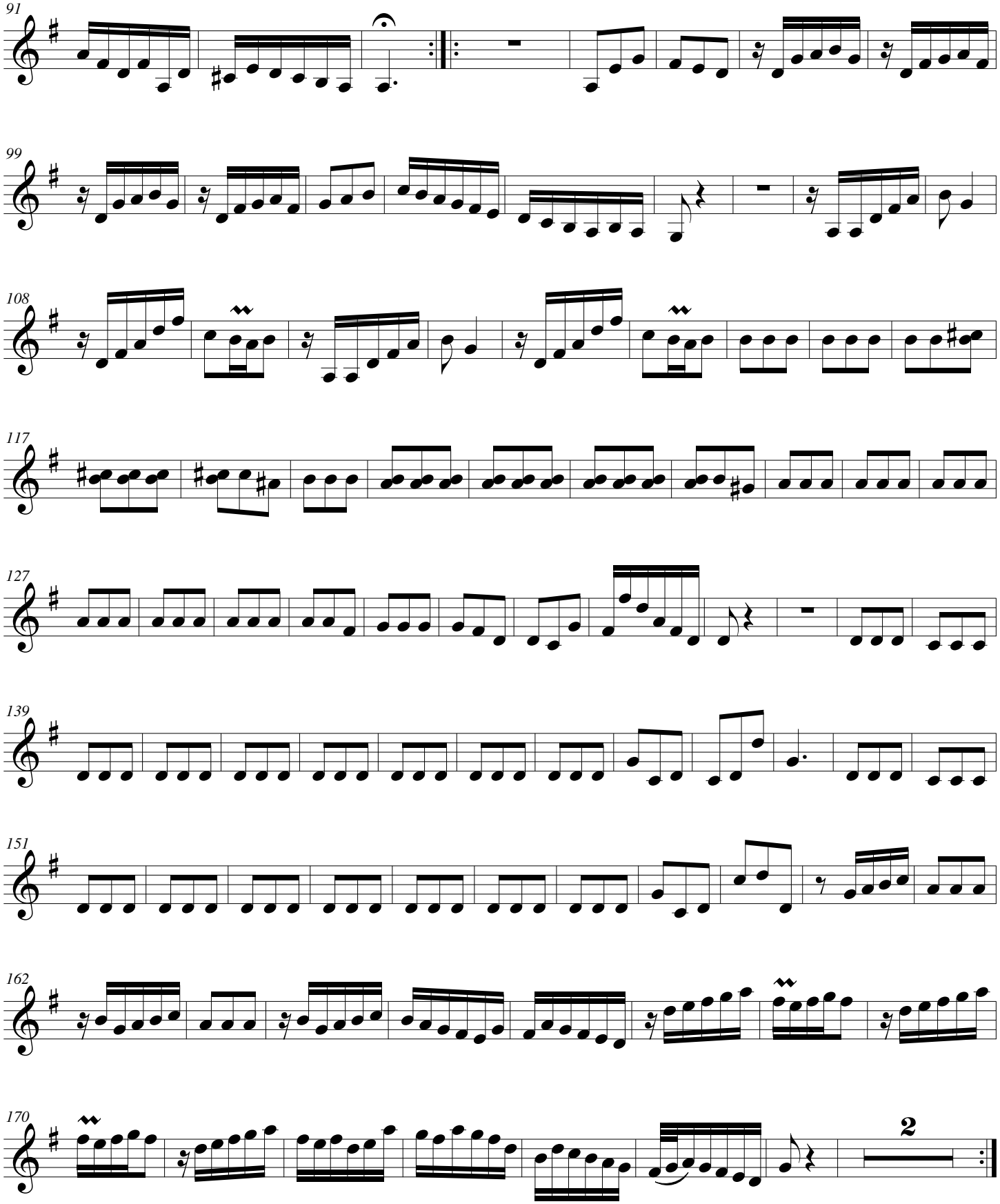
# Scarlatti - SONATA IN G (K.105) - Violin 2