Trombone

Noël nouvelet.

French trad.
Arr. for brass quartet: S. Lundberg

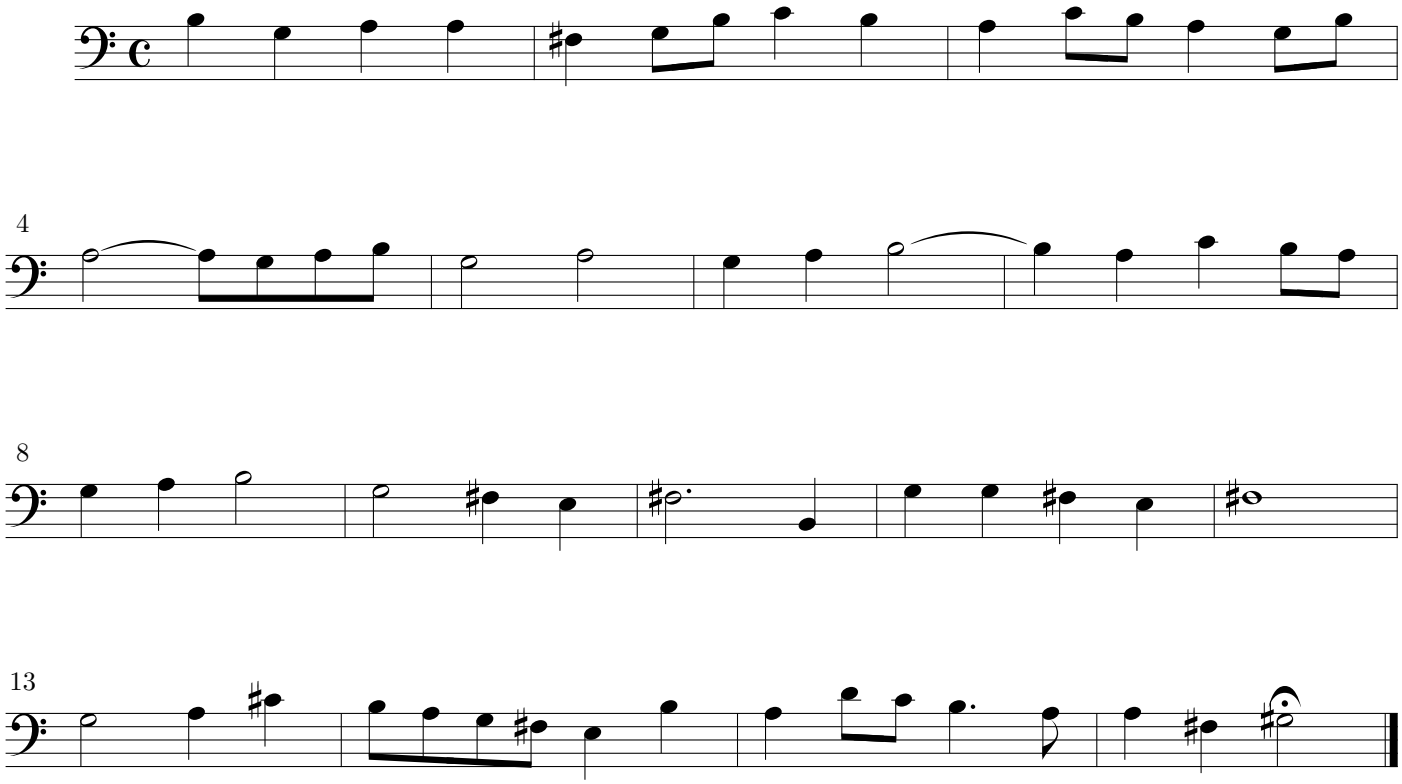

©2003, Staffan Lundberg

Typeset with M-Tx by lund@sm.luth.se