CANZON in F

(Loquebantur variis Apostoli)

for Brass Quartet

Trumpet in C 1

Giovanni Pierluigi da Palestrina (1525-1594)
Arr. Michel Rondeau

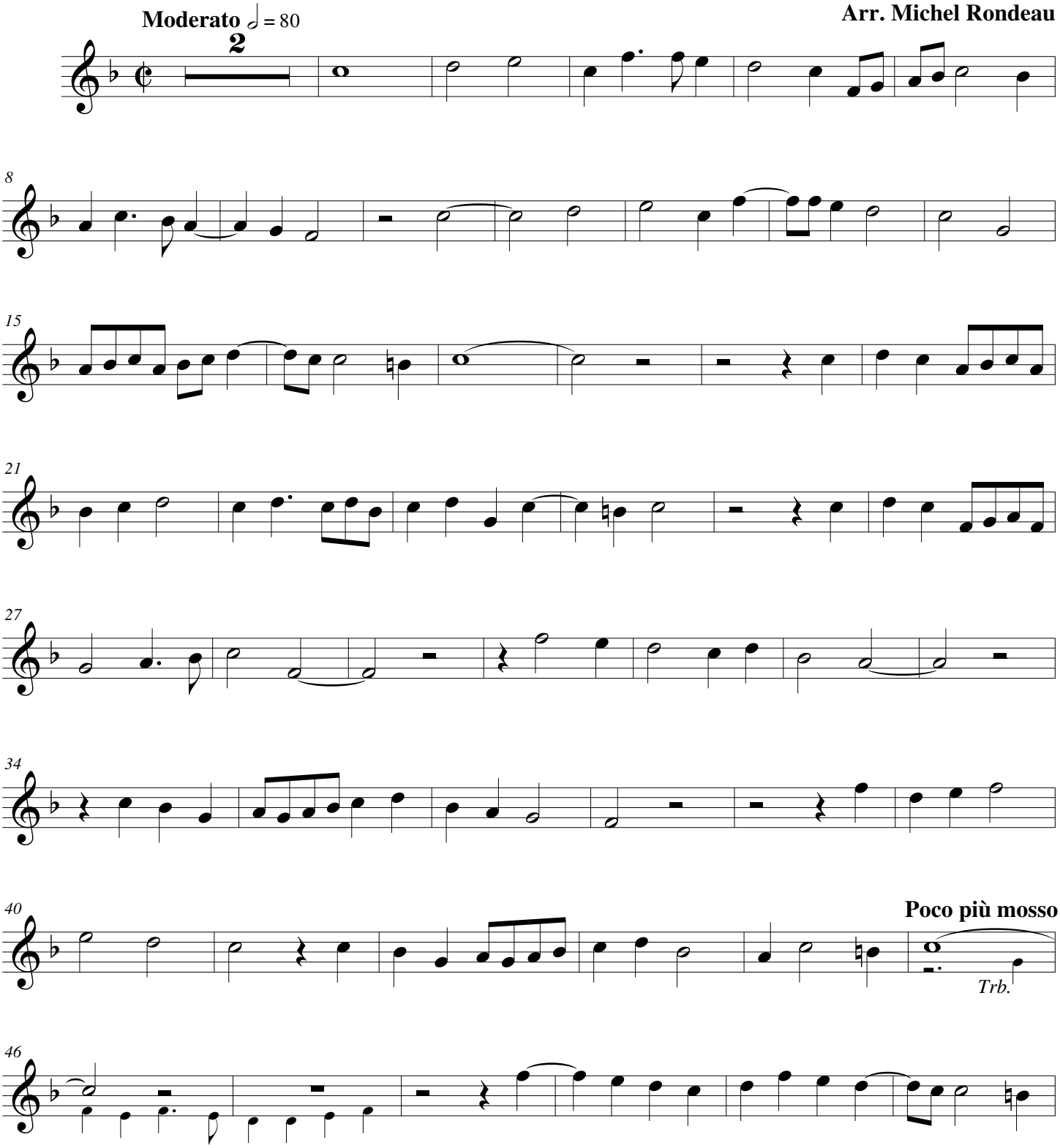

© 2011 - Gatineau,Qc.Ca.
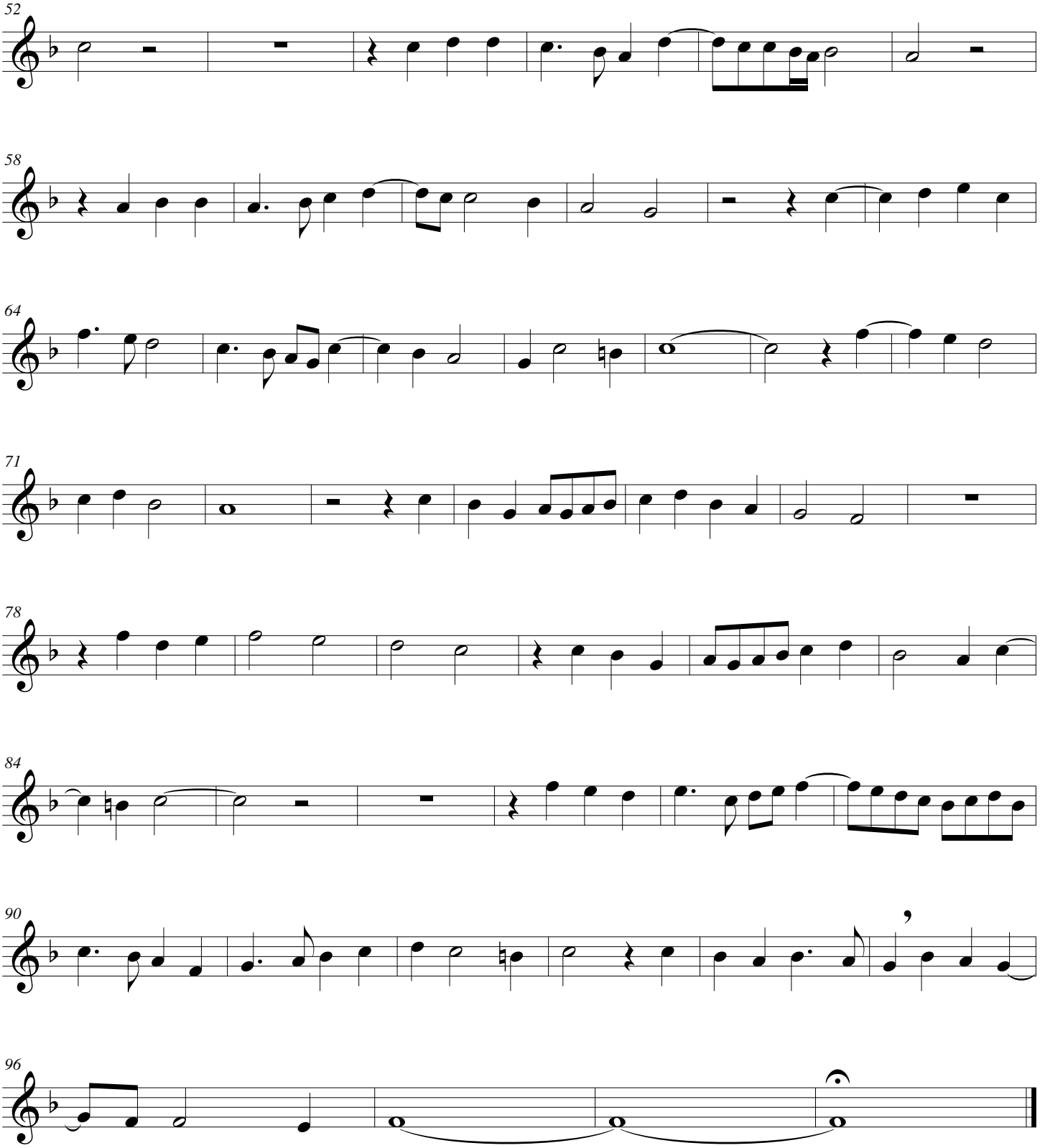
Palestrina - CANZON in F - C Trumpet 1