

# 4. Sonata F-Dur

1

*Allegretto*

Joseph Mysliveček

Violoncello 1

7 *tr*

12 *tr*

17 *tr* *tr*

21 *tr* *tr*

25

29 *p*

35 *f*

41

46 *p* *f* *p* *f*

51

56

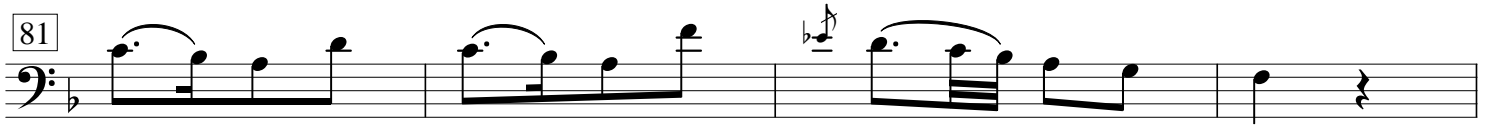

*Andante*

4 *Allegro*

*p* *f*

10

19

25

*p* *f*

42 *p*

50 *f* *p* *f*

66

75

83 *p*

93 *f*

99 *p* *f*