IV - Tiende Petit Brande

Bass Trombone

Anonymous
Arr. Michel Rondeau

Moderato (𝅗𝅥 = circa 80)

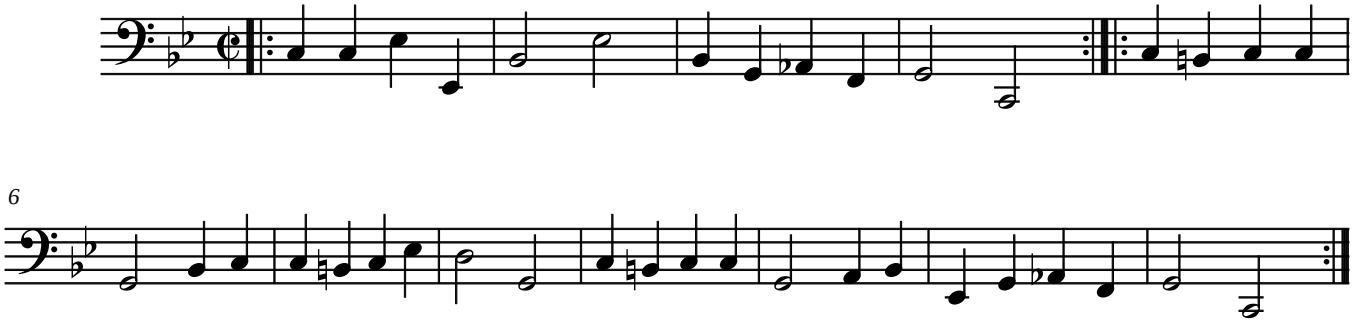

© 2000 - The Cathedral Brass