

567795

Trois

TRIOS

*Pour Violon,
Alto et Basses.*

Dédiée

A son ami Kreutzer

Par

Hyacinthe JADIN

ŒUVRE 2^e DE TRIOS.

Prix 9^{fr}

A PARIS

À l'Imprimerie du Conservatoire de Musique ;
Rue des fossés Montmartre.

(Gravé par M.^{le} Veraté.)

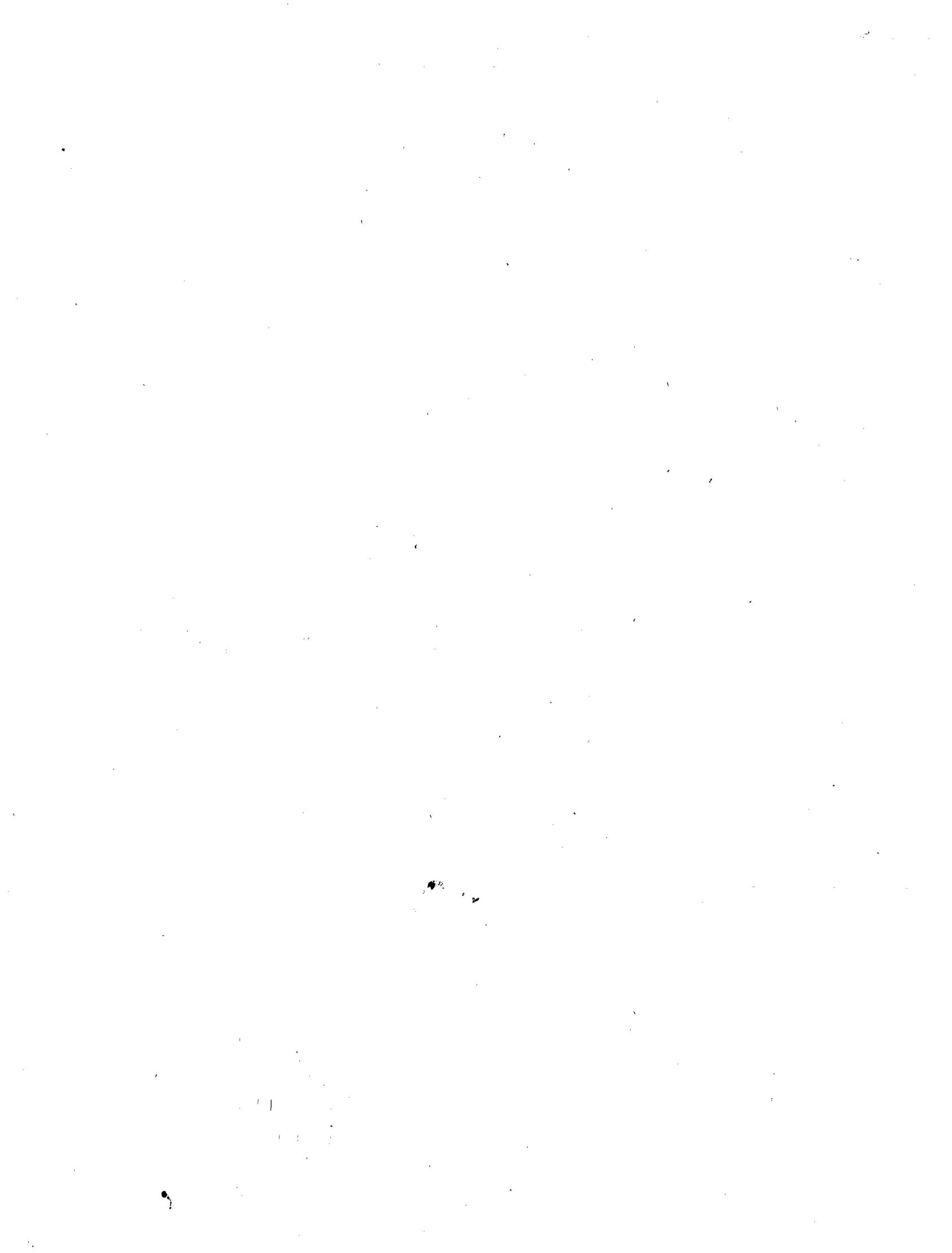

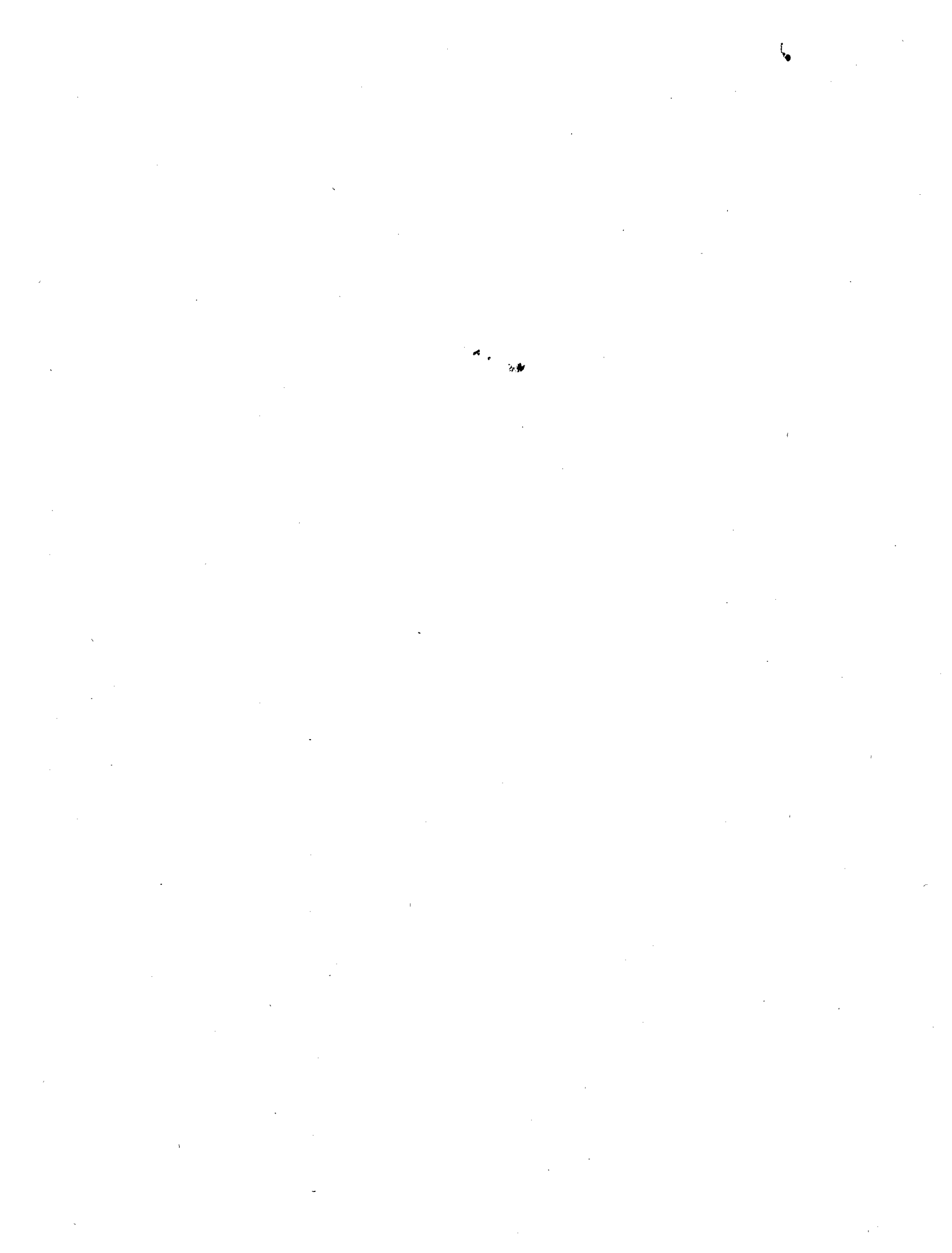

VIOLON

1^{er} TRIO.
Par H. JADIN.

All^o Moderato.

VIOLON.

Menuet

The Minuet section begins with a treble clef, a key signature of two flats, and a 3/4 time signature. It consists of ten staves of music. The tempo is slower than the first section, and the texture is more lyrical. Dynamic markings include *f*, *p*, and *Fin*. The section ends with a double bar line and the marking *Al* followed by a repeat sign.

Sicilienne.

The 'Sicilienne' section consists of ten staves of music. It begins with a treble clef, a key signature of two flats (B-flat and E-flat), and a 6/8 time signature. The first staff starts with a piano (*p*) dynamic. The music is characterized by flowing eighth-note patterns, often with slurs and accents. Dynamics vary throughout, including *p*, *f*, and *pp*. The section concludes with a double bar line.

Finale

The 'Finale' section consists of seven staves of music. It begins with a treble clef, a key signature of two flats, and a 6/8 time signature. The first staff starts with a piano (*p*) dynamic. The music features more rhythmic complexity, including sixteenth-note patterns and slurs. Dynamics include *p*, *f*, and *crs* (crescendo). The section ends with a double bar line.

VIOLON.

This is a violin score for a piece in B-flat major, consisting of 18 staves of music. The score includes various dynamics such as *F* (forte), *P* (piano), *cres* (crescendo), and *rit* (ritardando). It also features articulations like accents and slurs, and first and second endings. The piece concludes with a double bar line and the text "1ere fois" and "2em fois" indicating repeat signs.

1ere fois

2em fois

VIOLON.

2^{me} TRIO.
Par H. JADIN.

Allegro

VIOLON.

117 7

Menuet

Finale

Allegro.

VIOLON

VIOLON.

Allegro

3^c TRIO.

Par H. JADIN.

VIOLON.

Menuet *Andante*

VIOLON.

Adagio

1
p
f
p
1re fois
2e fois
f
p
smorz.

Rondeau

Allegretto

p
f
p
f
p

R-32
R-32

95

;

567795

Trois

TRIOS

*Pour Violon,
Alto et Basse.*

Dédiée

A son ami Kreutzer

Par

Hyacinthe JADIN

ŒUVRE 2^e DE TRIOS.

Prix 9[#]

A PARIS

A l'Imprimerie du Conservatoire de Musique,
Rue des fossés Montmartre.

(Gravé par M.^{lle} Vérate.)

ALTO

All^o Moderato.

I^{er} TRIO
Par H. JADIN.

ALTO

The main musical score for the Alto part, spanning measures 1 to 12. It consists of ten staves of music. The first staff begins with a treble clef, a key signature of two flats (B-flat and E-flat), and a 3/4 time signature. The music is characterized by a continuous eighth-note pattern. Dynamic markings include *cres*, *rf*, *poco*, *apoco*, *F*, *P*, and *F*. A fermata is placed over the final note of the twelfth measure.

Menuet.

ALTO.

Siciliane

Allegro

Finale.

p

cres *ff* *F*

p *F*

1
p

tr

p

p *ff* *F*

p *F*

1re fois. *2me fois.*

ALTO

6 1882
2^{me} TRIO.
Par. H. JADIN.

Allegro. 1

ALTO

Staff 1: *p*

Staff 2: *p*, *1*

Staff 3: *p*

Staff 4: *p*

Staff 5: *p*

Staff 6: *f*

Staff 7: *p*

Staff 8: *p*

Staff 9: *f*

Staff 10: *p*

Staff 11: *f*

Staff 12: *p*

Staff 13: *p*, *1*, *2me fois.*, *p*

ALTO

Menuet.

Mineur

1

D.C.

Finale

Allegro

3

ALTO

3^{me} TRIO
Par H JADIN

Allegro

ALTO

The main musical score for the Alto part consists of ten staves. It begins with a treble clef and a key signature of one flat. The music is characterized by a steady eighth-note rhythm. Dynamics include *p* (piano) and *f* (forte). There are several slurs and accents throughout the piece. The final measure of the main section is marked with a double bar line and a repeat sign.

Mcnuet

Andante

The 'Mcnuet' section is marked 'Andante' and begins with a treble clef, a key signature of one flat, and a 3/4 time signature. It starts with a piano (*p*) dynamic. The music features a slower tempo and includes slurs and a repeat sign.

Fin. Trio All^o

The 'Fin. Trio All' section is marked 'All' (Allegro) and begins with a treble clef, a key signature of one flat, and a 3/4 time signature. It starts with a piano (*pizz*) dynamic. The music features a faster tempo and includes slurs and a repeat sign.

D.C.

The 'D.C.' section begins with a treble clef, a key signature of one flat, and a 3/4 time signature. It starts with a piano (*pizz*) dynamic. The music features a faster tempo and includes slurs and a repeat sign.

ALTO.

Adagio.

Rondeau

Allegrette

ALTO

Trois

TRIOS

*Pour Violon,
Alto et Basses.*

Dédiée

A son ami Kreutzer

Par

Hyacinthe JADIN

ŒUVRE 2^e DE TRIOS.

Prix 9[#]

A PARIS

À l'Imprimerie du Conservatoire de Musique;

Rue des fossés Montmartre.

(Gravé par M.^{le} Vêré.)

BASSE

I^{er} TRIO.
Par H. JADIN.

All^o Moderato.

This section contains the main musical score for the bass instrument, spanning 10 staves. The music is written in a key with two flats and a 3/4 time signature. Dynamics include *p*, *cres*, *mf*, *poco*, *apoco*, *F*, and *P*. The score features a variety of rhythmic patterns, including eighth and sixteenth notes, and rests.

3/10/22 about, Hagen

Mouset

This section is titled "Mouset" and consists of 6 staves of music. It begins with a treble clef and a 3/4 time signature. Dynamics include *F* and *P*. The piece concludes with a double bar line and the word "Fin".

§ D. C.

BASSE

Siciliane

Finale

Allegro

BASSE

BASSE

2^c TRIO
Par H JADIN.

Allegro

Eleventh staff of music, featuring a dynamic marking of *f*.

Twelfth staff of music, continuing the melodic line with dynamic markings *f* and *p*.

Thirteenth staff of music, featuring a dynamic marking of *f* and a first ending bracket.

Fourteenth staff of music, concluding the piece with dynamic markings *f* and *p*.

BASSE

7

BASSE

Menuet

Mineur

Finale

BASSE.

BASSE.

3^e TRIO. Allegro
Par H. JADIN.

BASSE.

BASSE.

Adagio.

pizzicato

pizz

1re fois

2me fois

arco

P

P

pizzi

Allegretto

Rondeau

BASSE

