Bass Recorder

Laboravi in Gemitu
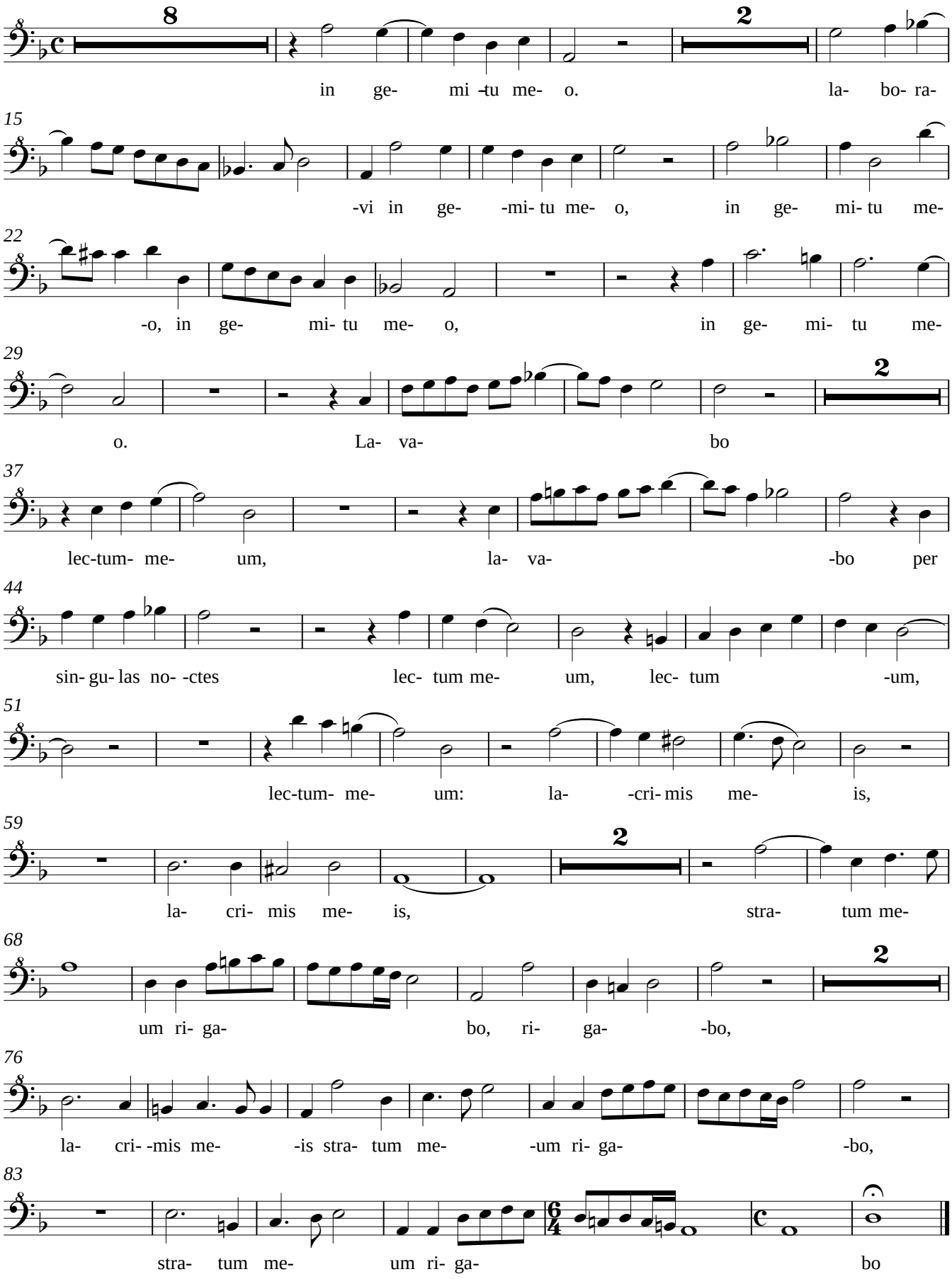
Thomas Morley (c.1557-1602)