Fantasia in C No.10

for brass Quartet

Bass Trombone

Valentinus Bakfark (1506 - 1576)
Arr. Michel Rondeau

Allegro moderato ♩ = 100

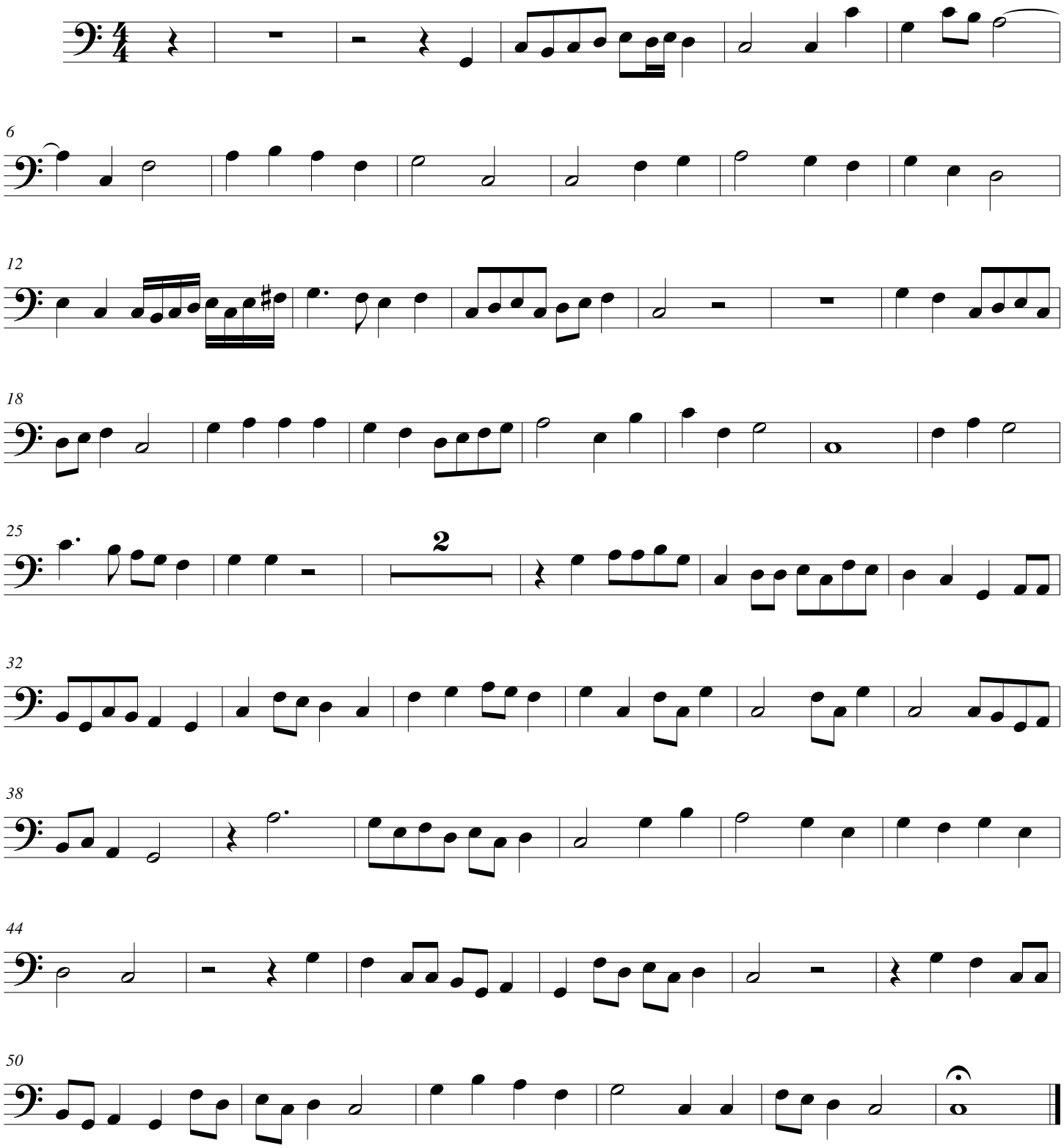

© 2010 - Gatineau,Qc.Ca.