Praeambulum Primi Toni a 5

for Brass Quintet & Timpani

Bass Trombone

Matthias Weckmann (1621-1674)
Arr. Michel Rondeau

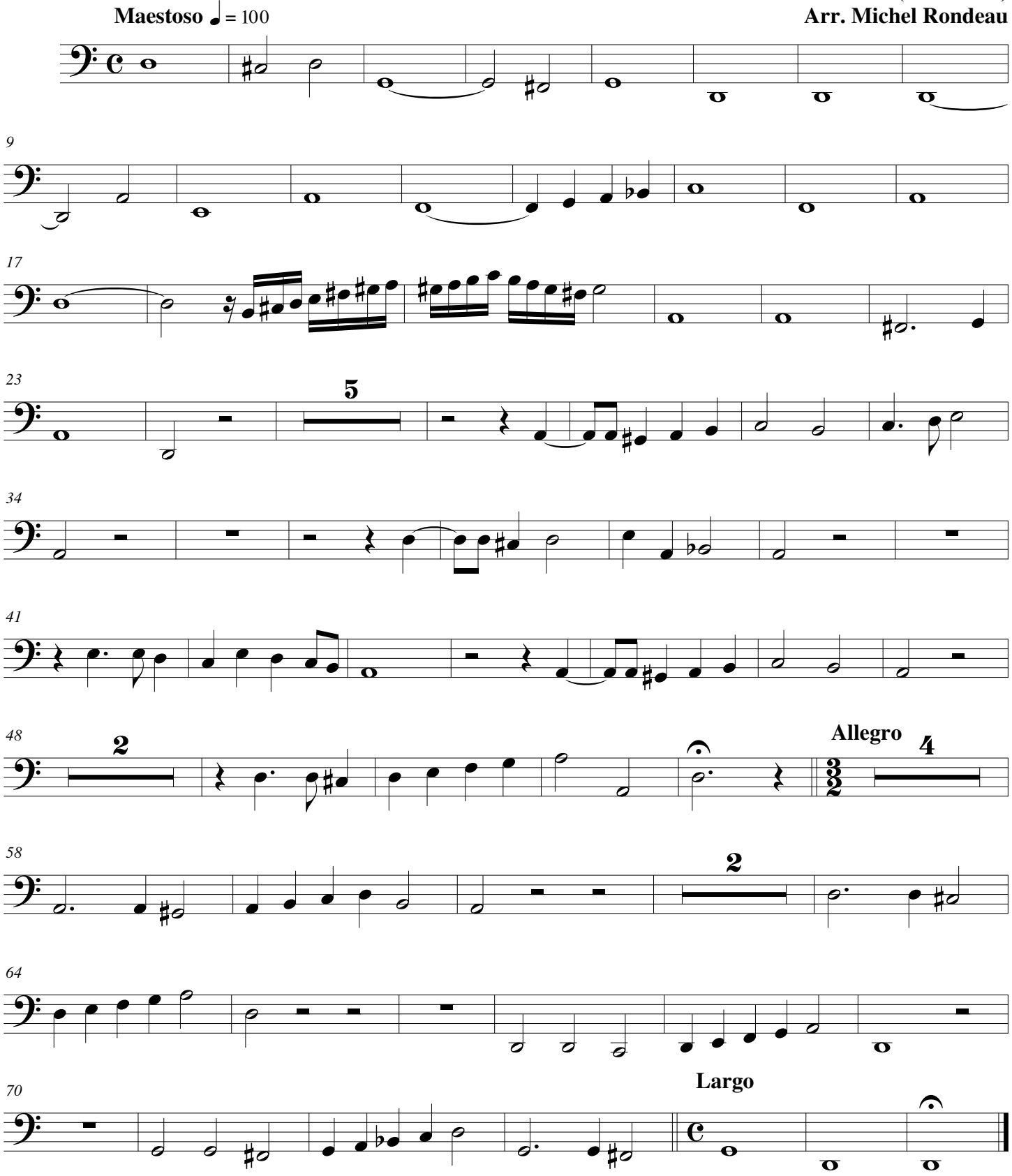

© 2011 - Gatineau,Qc.Ca.