

7

4^{tes}

QUARTETT

für

zwey Violinen, Bratsche und Violoncelle

VON

Georg Dreslow.

8^{tes} Werk

N^o 1

Preis, 2. G. M.

Copenhagen

bei C. C. Rose Musik, Kunst und
Instrument Handlung.

VIOLINO I.

2.

IV. QUARTETTO.

Largo.

ALLEGRO Agitato.

Basso.

Viol:

crescen-do

VIOLINO I.

VIOLINO I^o

MINUETTO.
Allegretto

VIOLINO I.

6.

FINALE.
Presto.

VIOLINO I^o.

VIOLINO I^o

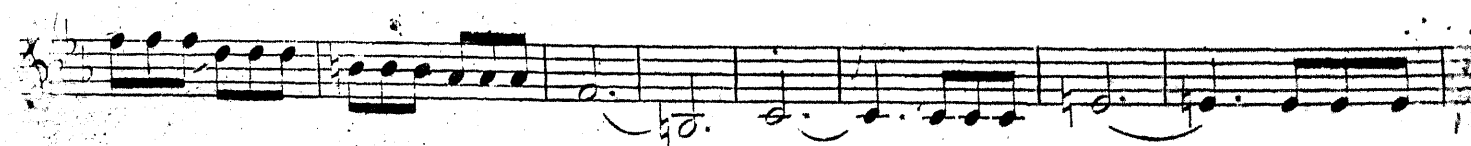
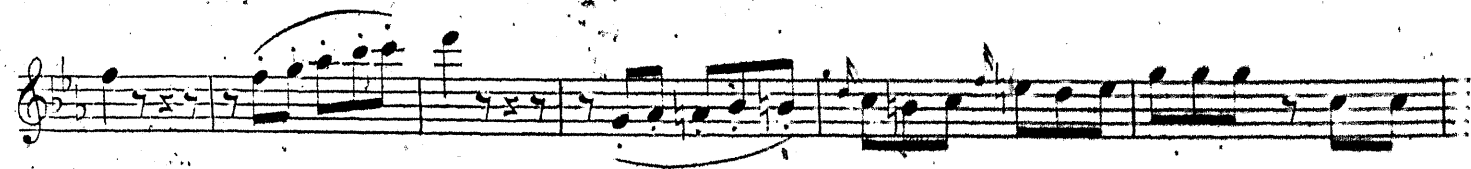
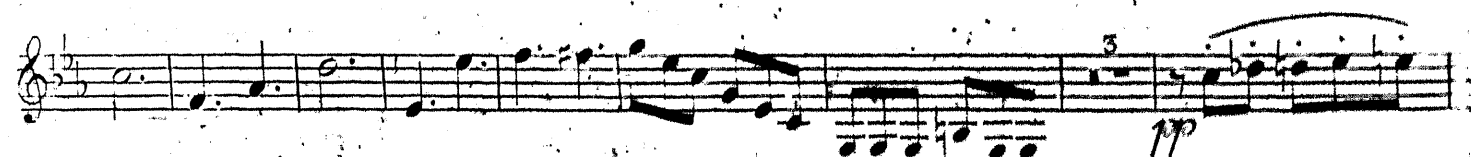
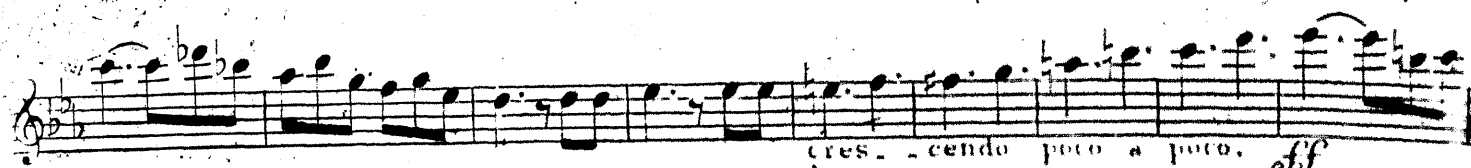
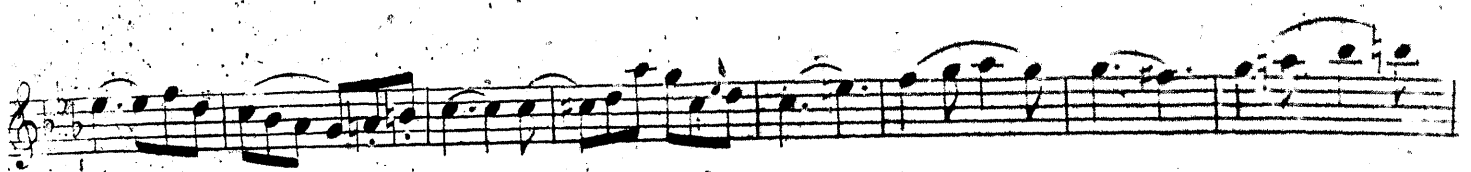

VIOLINO II.

2.

Largo.

IV. QUARTETTO.

Violino II part, measures 1-12. The music is in 4/4 time with a key signature of two flats. It begins with a piano (*p*) dynamic and features a melodic line with various ornaments and slurs. The dynamics shift to *f* and then *p* again. The section concludes with a double bar line and the instruction "Attacca Subito."

Violino II part, measures 13-32. The tempo changes to "ALLEGRO Agitato." The music is in 4/4 time. The part is divided into sections for "Basso." and "Viol." with a "cres." (crescendo) marking. The dynamics range from *p* to *ff*. The music includes various rhythmic patterns, slurs, and articulation marks. Measure numbers 13, 15, 17, 19, 21, 23, 25, 27, 29, and 31 are indicated. The section ends with a double bar line and a *p* dynamic.

VIOLINO II^o.

VIOLINO II^o

4.

ADAGIO.

7
VIOLINO II^o

MINUETTO
Allegretto.

VIOLINO II.

6.

FINALE
Presto.

f con fuoco.

p

pp *f p* *f p* *f p* *f p*

f *Dim pp*

cres. *f*

ff *pp*

cres - - cen - do poco a poco ff

Dim. pp *cres poco a poco f*

pp

2.

Largo.

IV. QUARTETTO.

pp *f* *mf* *mf*
mf *f* *p* *f*
pp
 cres - - cen - - do *f* *p* cres *f* *ff*
p *ff*
 Maggiore.
 Dol. Leggiere:
p
 2 1
 5 1 2
 cres. *f* *p*
 Minor.
 cres *f* *p* cres *f*
 1 *f* *p* *f* Con fuoco.
 2

AD AGTO.

7
ALTO.

MINUETTO.
Allegretto.

FINALE
Presto.

ALTO.

6.

f

pp

cres - cen - do - poco - a -

poco ff Dim. pp

cres. f

pp

3

2.

Largo. BASSO.

IV. QUARTETTO.

ALLEGRO Agitato.

Solo.

BASSO.

ADAGIO.

MINUETTO
Allegretto.

FINALE.
Presto.

BASSO.

BASSO.

8^{tes}

QUARTETT

für

zwey Violinen, Bratsche und Violoncelle

VON

Georg Dreslow.

8^{tes} Werk

N^o 2.

Preis, 2. em.

Wien

bei S.A. Steiner und Comp.

VIOLINO I.

2.

Allegro con Brio.

QUARTETTO.

8
VIOLINO I.

VIOLINO I^o

Violino I musical score, measures 1-15. The score is written on ten staves. It begins with a treble clef and a key signature of one flat. The first staff contains fingerings (1, 2, 4) and a dynamic marking of *p*. The second staff includes a *cres.* marking. The piece features a variety of dynamics including *f*, *pp*, and *tr* (trills). The music is characterized by intricate melodic lines and rhythmic patterns.

ANDANTE
Grazioso

Violino I musical score, measures 16-20. This section is marked *ANDANTE* and *Grazioso*. It begins with a treble clef and a 2/4 time signature. The first staff has a dynamic marking of *p*. The second staff includes first and second endings, marked *1^e f.* and *2^e f.* respectively.

f *p* *Dolcissimo*

f *p* *pp* *Risoluto*

1^e fois. *2^e fois.* *pp* *cres:*

1^e fois. *2^e fois.* *Dol.*

8
VIOLINO I^o.

Violino I^o score for Minuetto Vivace. The score consists of 14 staves of music. The first staff begins with a treble clef and a key signature of one flat. The music is characterized by rapid sixteenth-note passages and slurs. Performance markings include *f*, *p*, *ff*, *Dim.*, *Ritar.*, *Tempo 1^o*, *Leggiere.*, *Loco.*, and *pp*. The piece concludes with a double bar line on the 14th staff.

MINUETTO
Vivace.

VIOLINO I.

Violino I musical score, measures 1-15. The score consists of five staves. The first staff begins with a forte (*f*) dynamic. The second staff includes a *Dim. p* marking. The third staff starts with a piano (*p*) dynamic. The fourth staff features first and second endings, with dynamics *f*, *1^e f.*, *2^e f.*, and a *Dolci.* marking. The fifth staff includes dynamics *pp*, *p*, *f*, *1^e f.*, *2^e f.*, and a *D.C.* marking.

FINALE
Moderato

Violino I musical score, measures 16-25. The score consists of five staves. The first staff is marked *Scherzo. Viol. p* and *Alto.*. The second staff includes a piano (*p*) dynamic. The third staff includes a forte (*f*) dynamic. The fourth staff includes a piano (*p*) dynamic. The fifth staff includes a *Dim.* marking and the instruction *con Grazia.*

8
VIOLINO I^o

8
VIOLINO I^o.

VIOLINO II^o.

2.

V.

Allegro con brio.

QUARTETTO.

VIOLINO II^o.

Dim. *p* *cres.* *f* 1 1 Tempo 1^o

Rit.

ANDANTE
GRAZIOSO.

p 1. f. 2. f.

f *p*

Dolcissimo

f *p* *pp*

1. f. 2. f.

VIOLINO II^o

1. pp cres. f

1. f. 2. f. dol.

f p

1. f. 2. f. p

f p

f ff f

Dim. p

Slac.

Tempo 1^o pp

Ril. poco

MINUETTO.

Vivace.

f p

Dim. p^o

f p

1. f. 2. f.

8
VIOLINO II^o

Dolcissimo 2
Dim. 1^e f. 2^e f. 2
10
1^e fois. 2^e fois.
M.D.C.

FINALE.
Moderato.

Viola. 3 Viol. 2^o
p
5
Dim. p
f
p
1^{va} Loco.
2
3

VIOLINO II^o.

6.

All° con Brio.

V.
QUARTETTO.

Dim. *p*
S. u. C. 2635.

cres.

Rit. *p* Tempo 1°

ANDANTE
Grazioso.

ALTO.

8
ALTO.

Tempo 1°
pp
Stacc.
Rit. poco

MINUETTO
Vivace.

f p f f f p f Dim. pp f Dim. p f

6.
FINALE.
Moderato.

Solo.

8
ALTO.

All^o con Brio.

V:
QUARTETTO.

BASSO.

4.

ANDANTE
GRAZIOSO.

MINUETTO.

Vivace.

BASSO.

6.

Alto. Basso.

FINALE. Moderato.

8
BASSO.

9

6^{tes}

QUARTETT

für

zwey Violinen, Bratsche und Violoncelle

VON

Georg Droslow.

8^{tes} Werk

N^o 3.

Preis 2 Rthl.

Copenhagen

bei C. C. Rose Musik, Kunst und
Instrument Handlung.

VI
QUARTETTO.

Allegro.

VIOLINO I^o

VIOLINO I^o.

ANDANTE
Non troppo lento.

Violino I^o

Violino II^o

Stacc.

pp

Legato.

cres.

pp

cres.

pp

Maggiore.

Minore.

cres.

pp

Legato.

cres cen do.

p

MINUETTO
Allegro.

p

f

cres. f

1st f. 2nd f.

p

f

p

cres cen do

1st f. 2nd f. con grazia

pp

poco f

p

VIOLINO I^o.

FINALE
Vivace.

Viol. 1^o

Viola.

p *f*

p *f*

f *p*

f

con fuoco.

pp

5

Marqué e léger.

f *f*

Risoluto.

p *f*

Smorz^o

1^e fois. 2^e fois. 1

Staccate.

pp

VIOLINO II^o.

VI.
QUARTETTO.

Allegro.

Viol. 2^o

Viol. 1^o

p

9

VIOLINO II^o

pp

f

p

f

5a

1

Dim. p cres.

f

Dolcissimo. > > cres. f

Dim. p

f

p

cres. - - - - - do

VIOLINO II^o.

ANDANTE
non troppo lento.

f *p*

MINUETTO
Allegro.

f *p* *cres.* 1^o *f.* 2^o *f.*

f *p*

f *p*

fp

1^o *f.* 2^o *f.*

pp

poco f

VIOLINO II^o.

FINALE.
Vivace.

Viola. *p* *f*

p *f*

f

p

f **Con fuoco.**

ppp **Dim.**

f

pp **Smorz.** *f*

1^o f. *2^o f.* *f*

9
VIOLINO II^o

2 1

pp

1

f

7

p

2

f

Con fuoco.

Dim.

pp

2

3

1

Risoluto

pp

4 1 10

sf sf sf

cres. f.

2

Sempre piu presto.

2.

ALTO.

VI.
QUARTETTO.

Allegro. Viola.

Basso. *p*

f *p*

f

f

Dim. *p* *cres* *f* Dolcissimo.

cres. *f* Dim.

p *cres. f*

f *p*

pp

pp

cres. f *pp*

ALTO.

ANDANTE
Non troppo lento.

ALTO.

MINUETTO.
Allegro.

ALTO.

FINALE.
Vivace.

Stac. ² ¹

¹ ² *f* *pp*

f *pp*

f > > > > > > >

Con fuoco. ⁵ *pp*

⁴

² Risoluto. *p*

Smorz.^o *fp* *fp* *fp*

cres. *f*

Sempre piu. presto.

2. VI. QUARTETT. O. Allegro. BASSO.

BASSO.

Dolcissimo. *f* *cres. cen*
do *f* *Dim. p*
cres. *f* *p*
cres. cen do *f*

ANDANTE
non troppo lento.

p
cres. *f* *pp*
Maggiore

4.

BASSO.

Measures 1-10 of the Bass part. The music is in a minor key. Dynamics include *f*, *pp*, and *cres.* (crescendo). There are markings for *Minor.* and *cres.* at the end of the section.

MINUETTO.
Allegro.

Measures 11-20 of the Minuetto section. The tempo is *Allegro*. Dynamics include *f*, *p*, *sf*, and *pp*. There are markings for *1st f.*, *2nd f.*, and *3*. The music features various articulations and phrasing.

3

poco *f* *p*

M. D. C.

jusqu'au signe *

FINALE. Allegro.

p *f*

4 6

p *f*

3

p *f*

1

Con fuoco.

Dim. *pp*

8

Leggiere e marcate.

f

f

Risoluto.

p *f*

Smorz.

f

1^e f. 2^e f.

f *pp*

1 2 3 4 5 6 7 8

f

f

1 5

BASSO.

Con fuoco.

Leggiere e marcate.

Risoluto.

Smorz.

pp

cres. f

Sempre

piu

presto.