Autumno / Autumn

Il Cimento dell' Armonia e dell' Inventione -- Concerto III

Antonio Vivaldi (1678-1741)

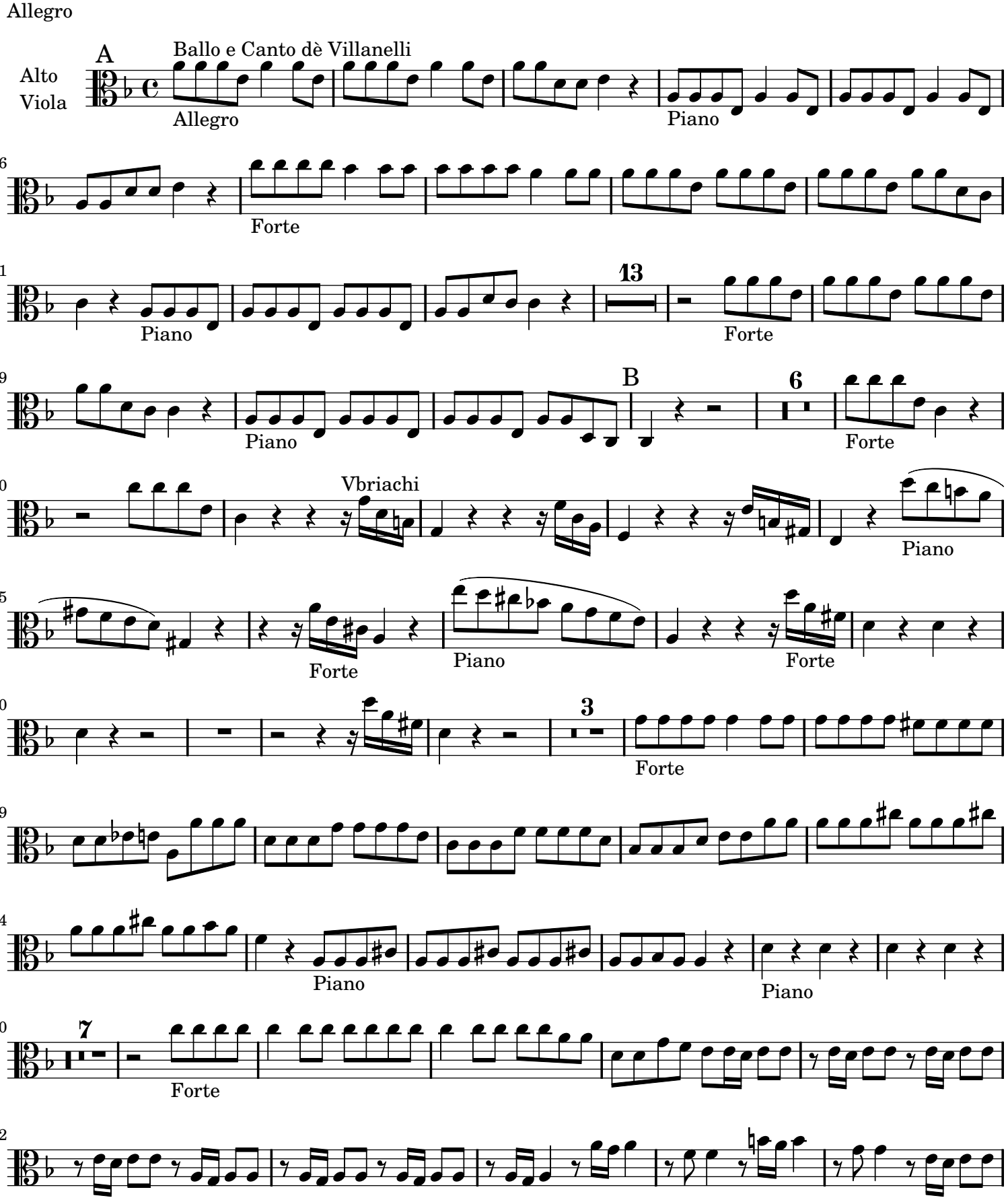

Creative Commons Attribution-ShareAlike 3.0

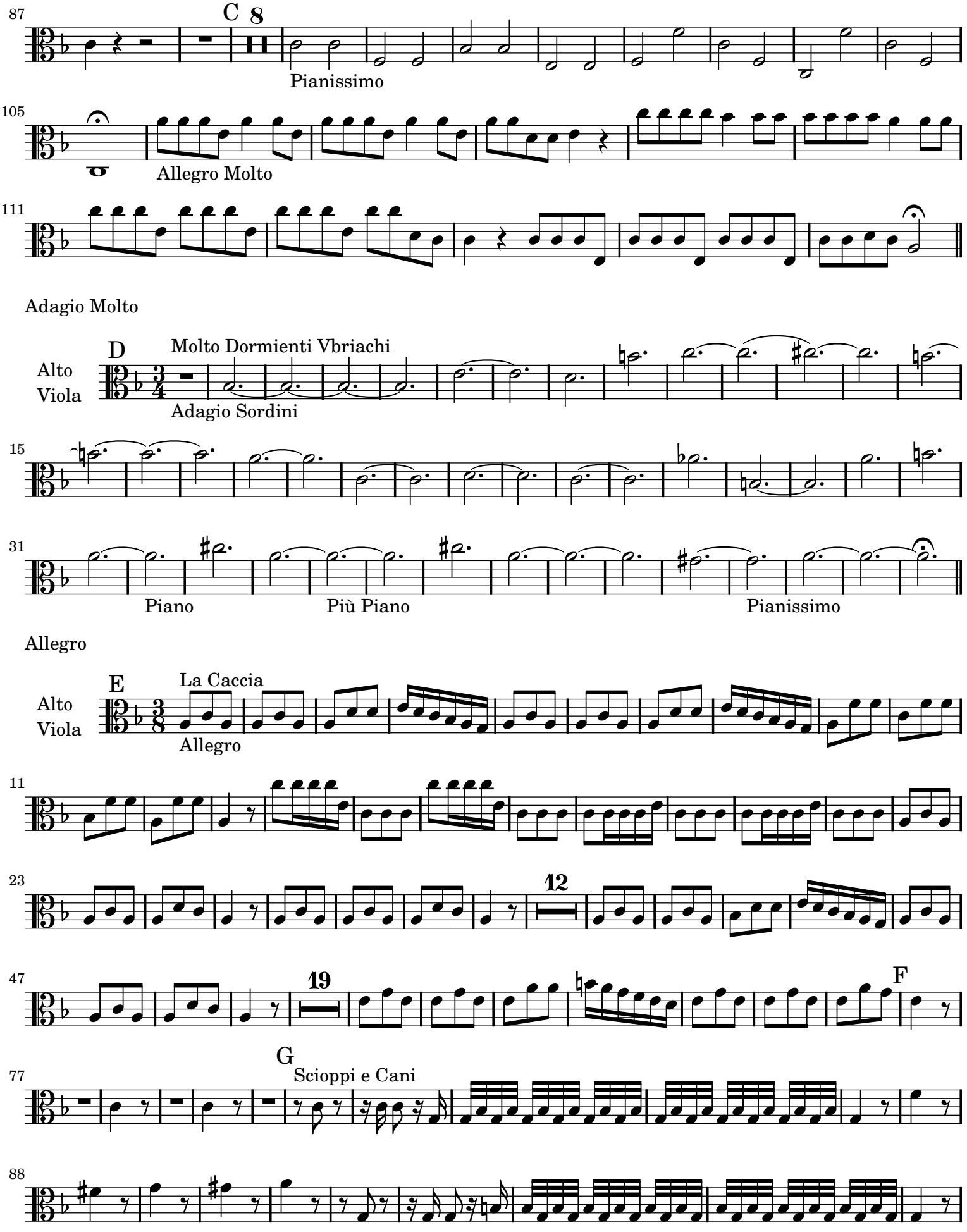
87
C
8
Pianissimo
105
Allegro Molto
111
Adagio Molto
D
Molto Dormienti Vbriachi
Alto
Viola
Adagio Sordini
15
31
Piano
Più Piano
Pianissimo
Allegro
E
La Caccia
Alto
Viola
Allegro
11
12
23
47
19
F
G
Scioppi e Cani
77
88

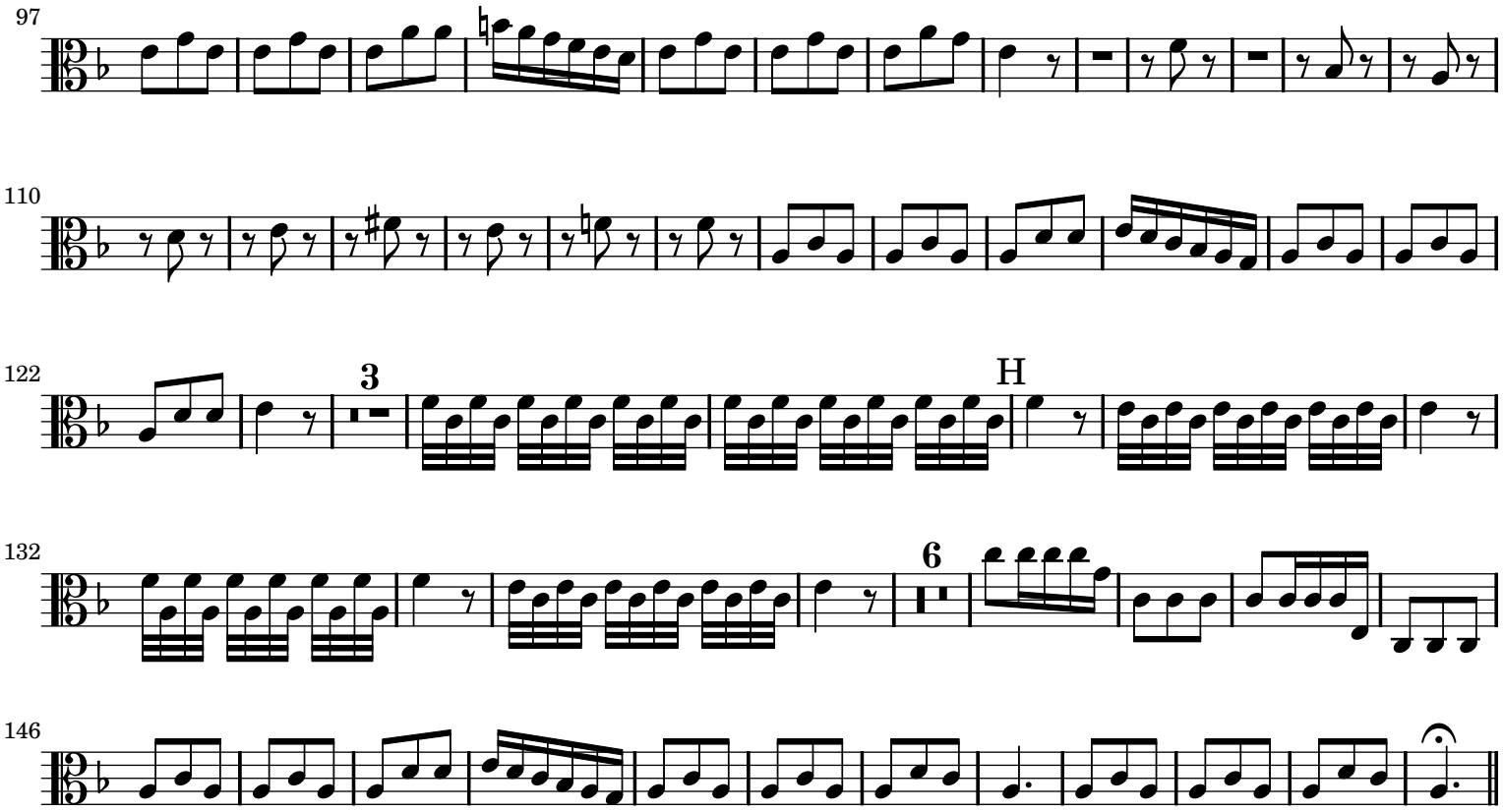

Sheet music from www.MutopiaProject.org • *Free* to download, with the *freedom* to distribute, modify and perform.
Typeset using www.LilyPond.org by Anonymous. Copyright © 2010. Reference: Mutopia-2010/02/08-301
Licensed under the Creative Commons Attribution-ShareAlike 3.0 (Unported) License, for details see: http://creativecommons.org/licenses/by-sa/3.0