HERRN GIUSEPPE TERRABUGIO
gewidmet.

THEMA

MIT VERÄNDERUNGEN

FÜR

zwei Violinen, Viola und Violoncello

VON

JOSEF RHEINBERGER.

OP. 93.

Partitur.
Pr. 3 Mk.

Stimmen.
Pr. 4 Mk.

Eigenthum des Verlegers für alle Länder.

LEIPZIG, ROB. FORBERG.

2056. 2057. 2058.

Für Pianoforte zu vier Händen bearbeitet vom Componisten.
Pr. 4 Mk.

Stich der Böder'schen Officin

HERRN GIUSEPPE TERRABUGIO
gewidmet.

THEMA

MIT VERÄNDERUNGEN

FÜR

zwei Violinen, Viola und Violoncello

VON

JOSEF RHEINBERGER.

OP. 93.

Partitur.
Pr. 3 Mk.

Stimmen.
Pr. 4 Mk.

Eigenthum des Verlegers für alle Länder.

LEIPZIG, ROB. FORBERG.

2056. 2057. 2058.

Für Pianoforte zu vier Händen bearbeitet vom Componisten.

Pr. 4 Mk.

Stich der Breitkopf'schen Officin

Thema mit Veränderungen.

Andante. (♩ = 72.)

Josef Rheinberger, Op. 93.

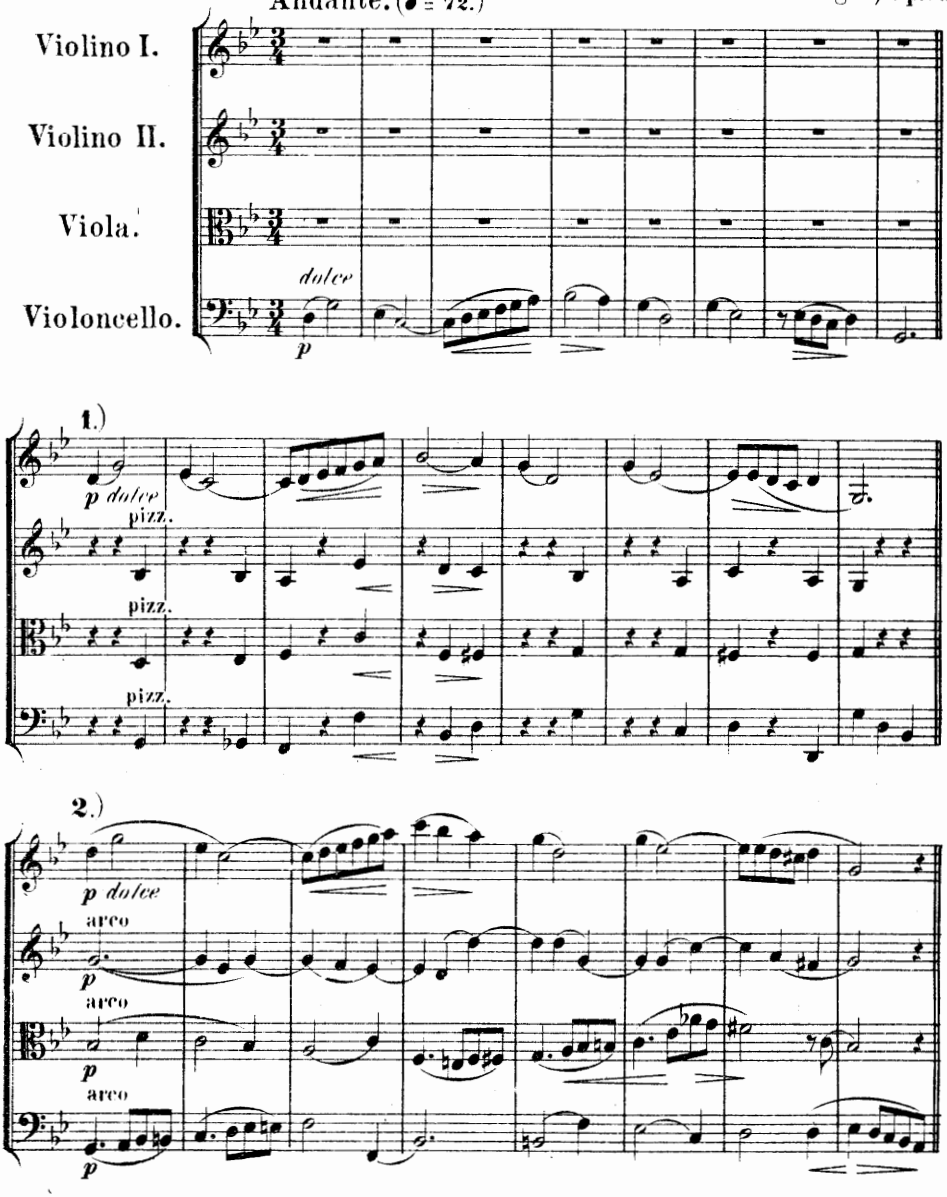

Stich und Druck der Röder'schen Officin in Leipzig.

Eigenthum des Verlegers für alle Länder.

Leipzig, Rob. Forberg.

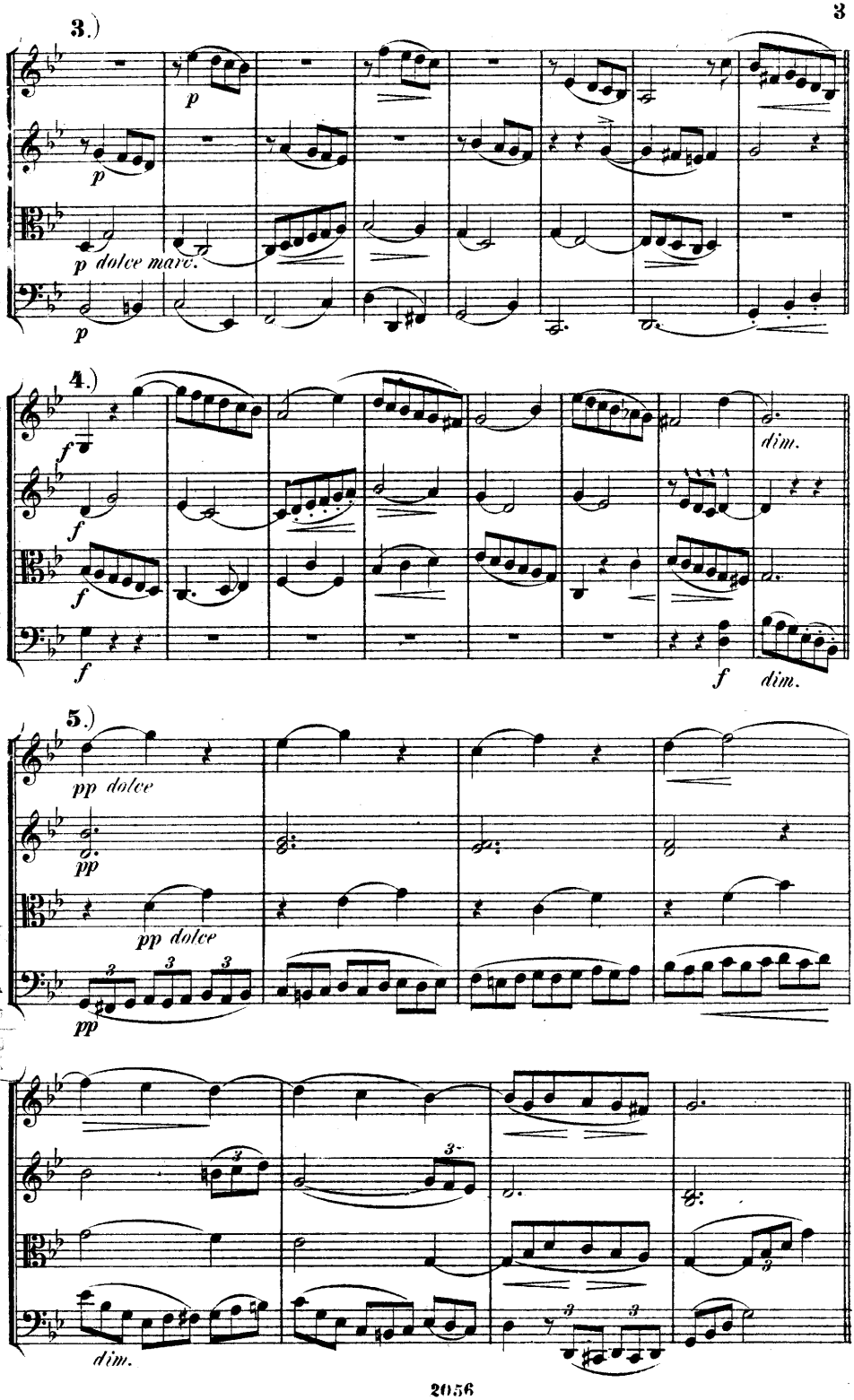
3.)
p
p
p dolce marc.
p
4.)
f
f
f
f
dim.
f
dim.
5.)
pp dolce
pp
pp dolce
pp
dim.

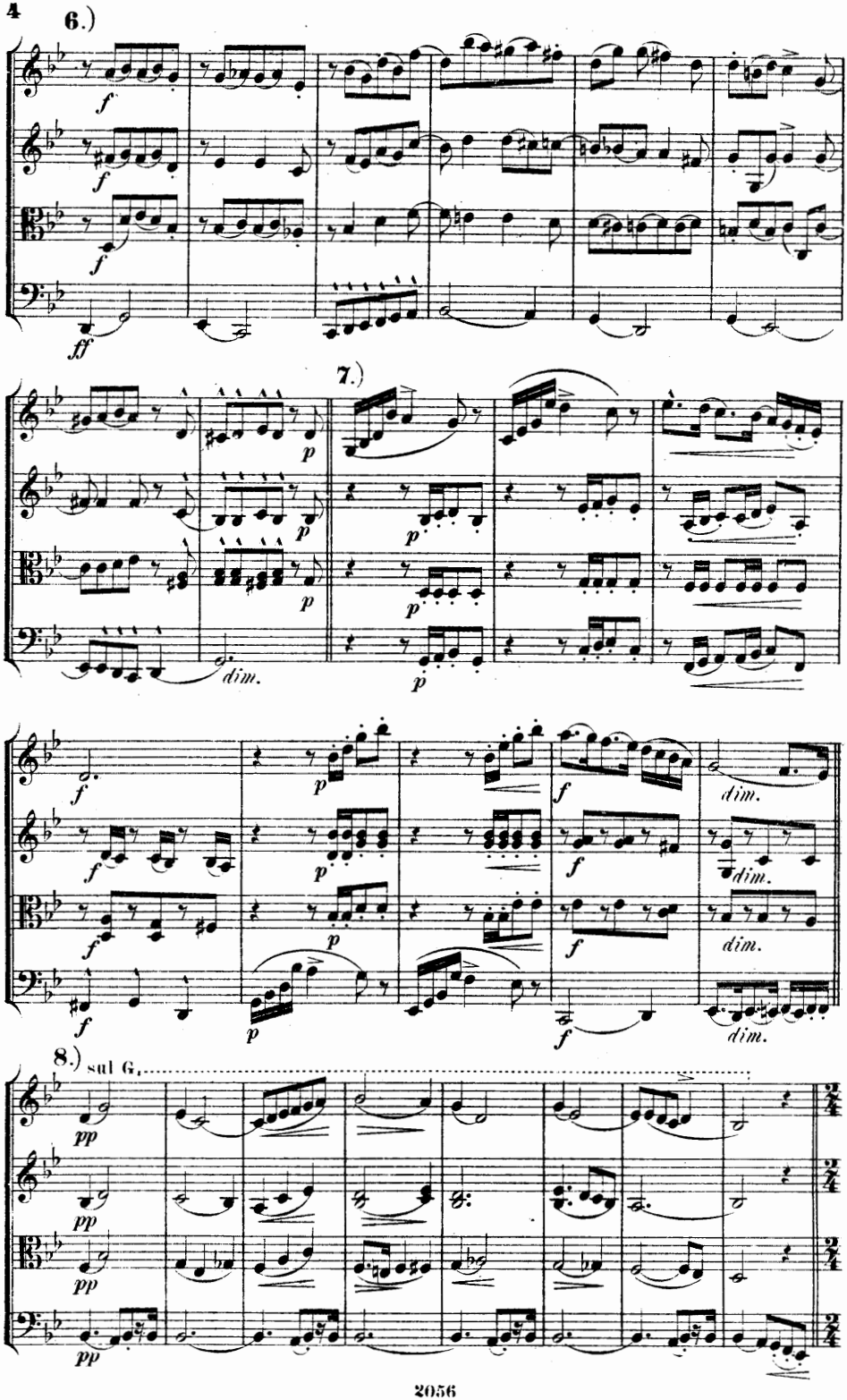
6.)
7.)
8.)
sul G.

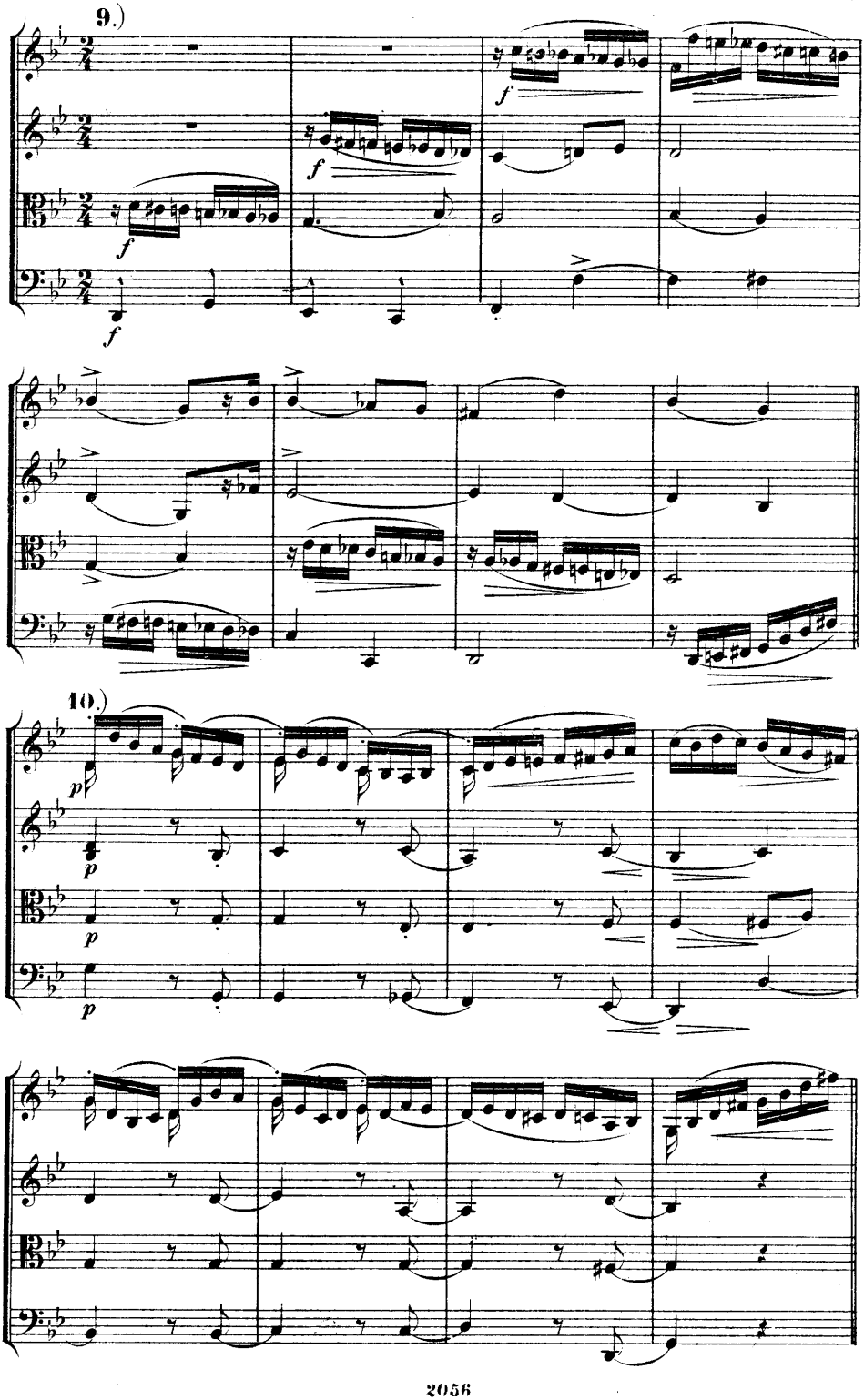
9.)
10.)

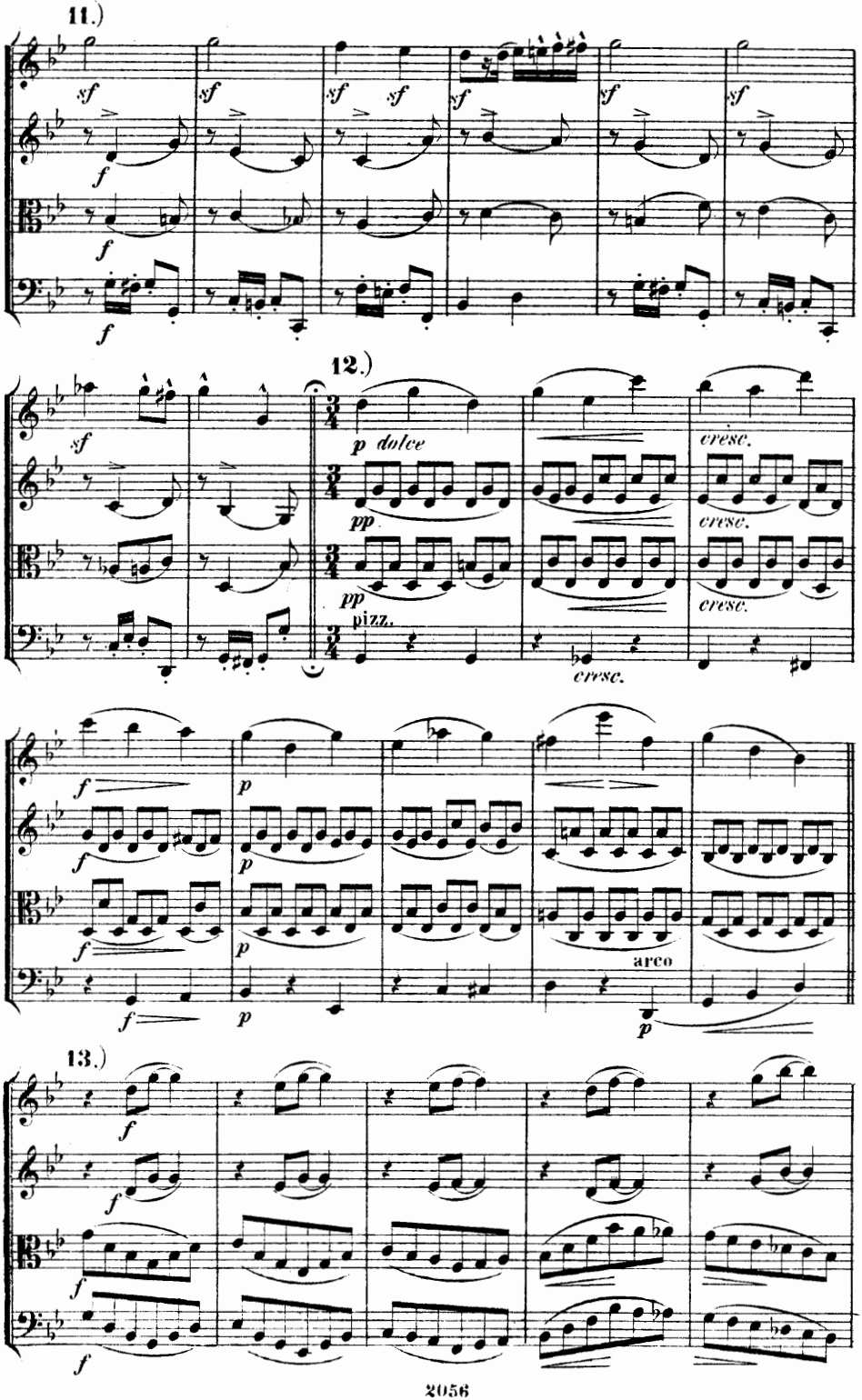
11.)
12.)
13.)
p dolce
pizz.
arco
cresc.

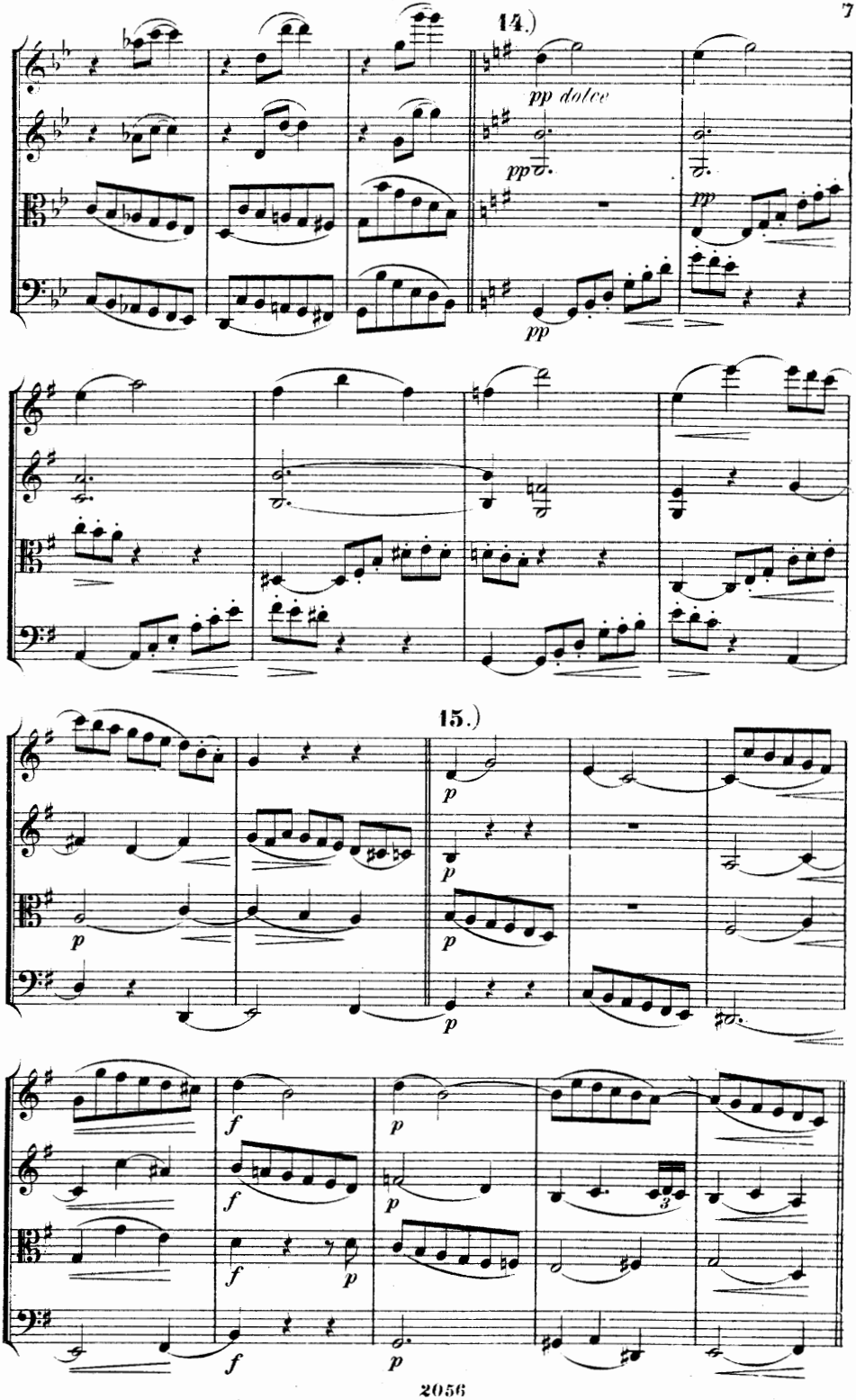
14.)
pp dolce
pp
pp
pp
15.)
p
p
p
p
f
f
f
p
p
p
3

16.)

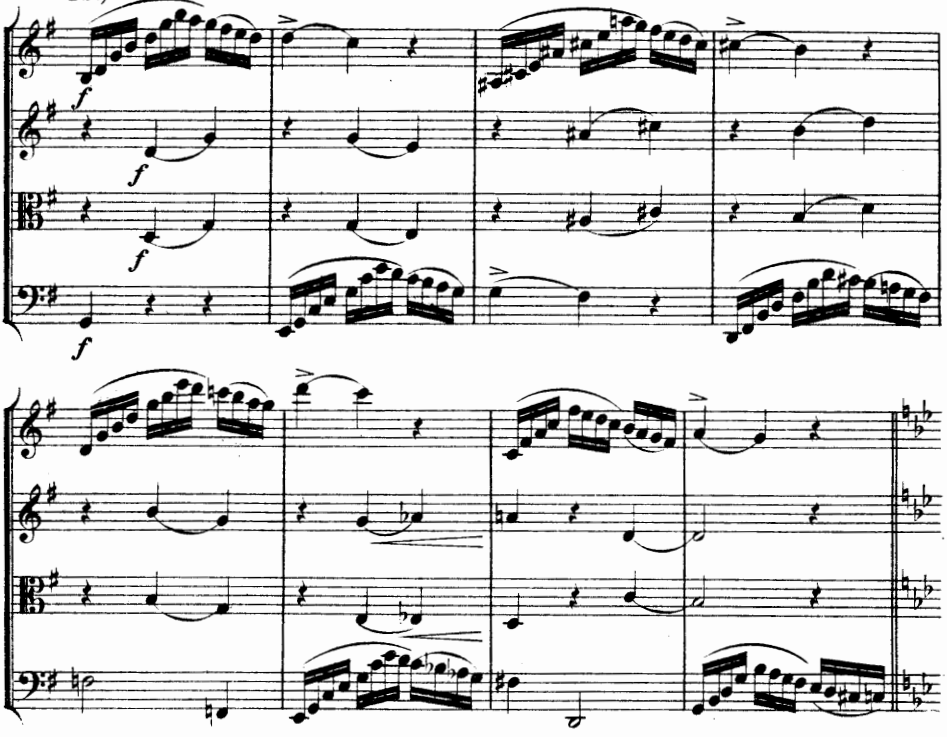

17.)

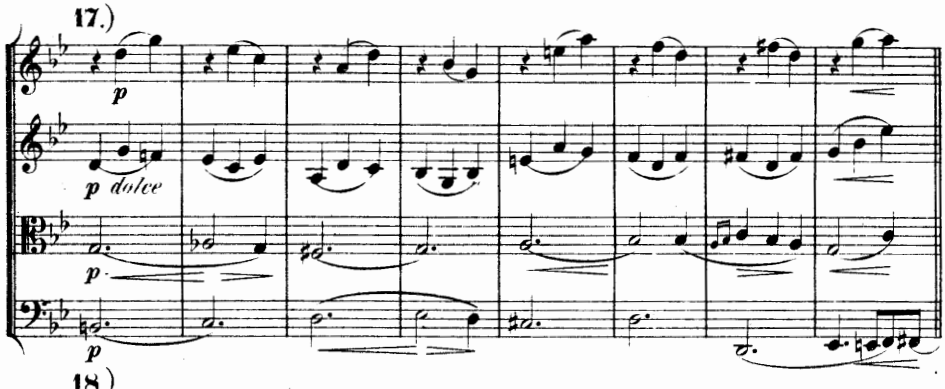

18.)

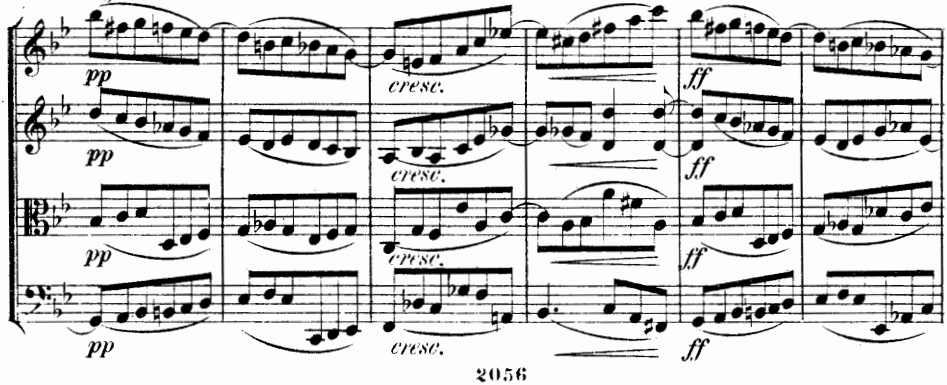

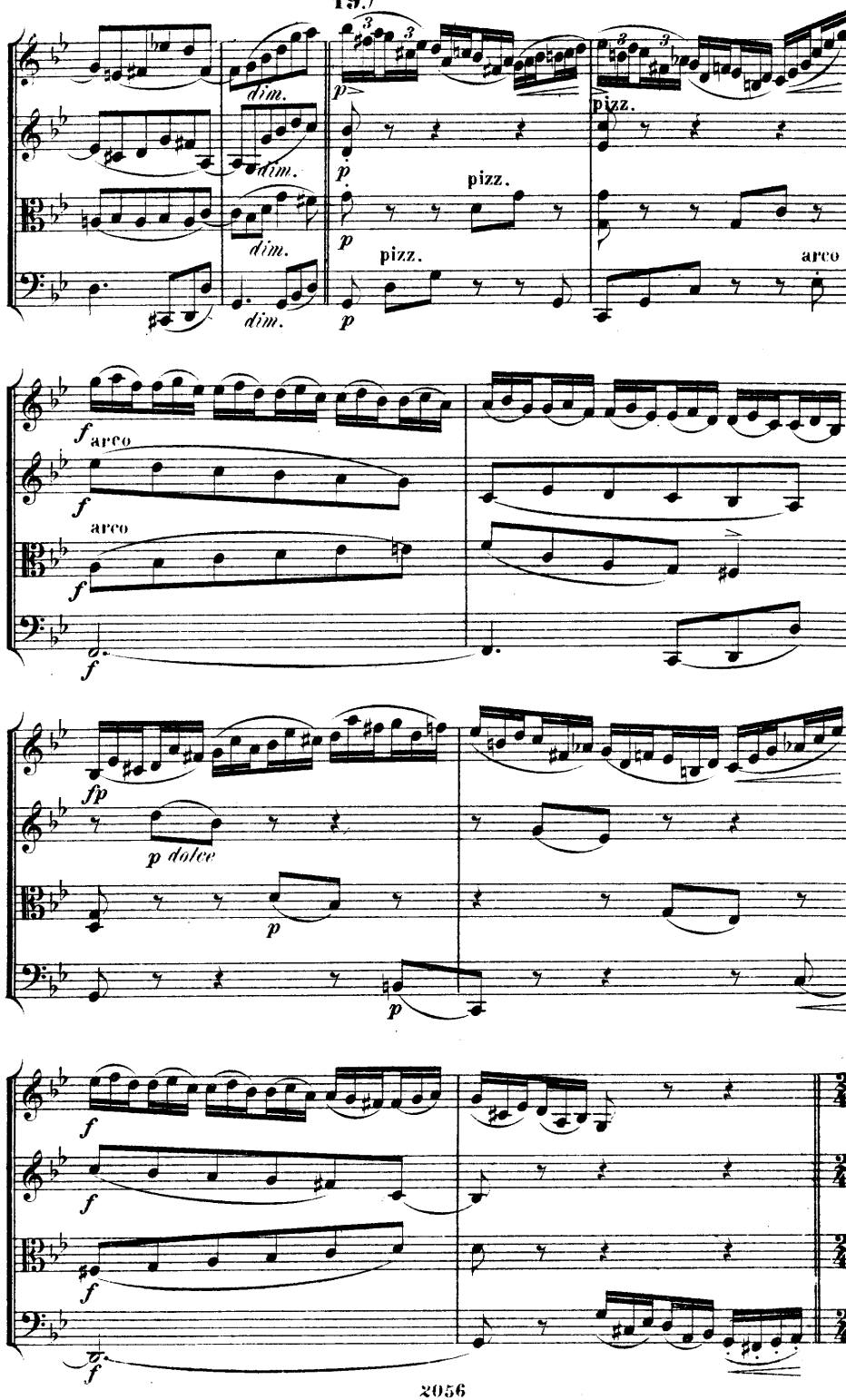
dim.
dim.
dim.
dim.
p
p
p
pizz.
pizz.
pizz.
arco
f
arco
f
arco
f
f
fp
p dolce
p
p
f
f
f
f

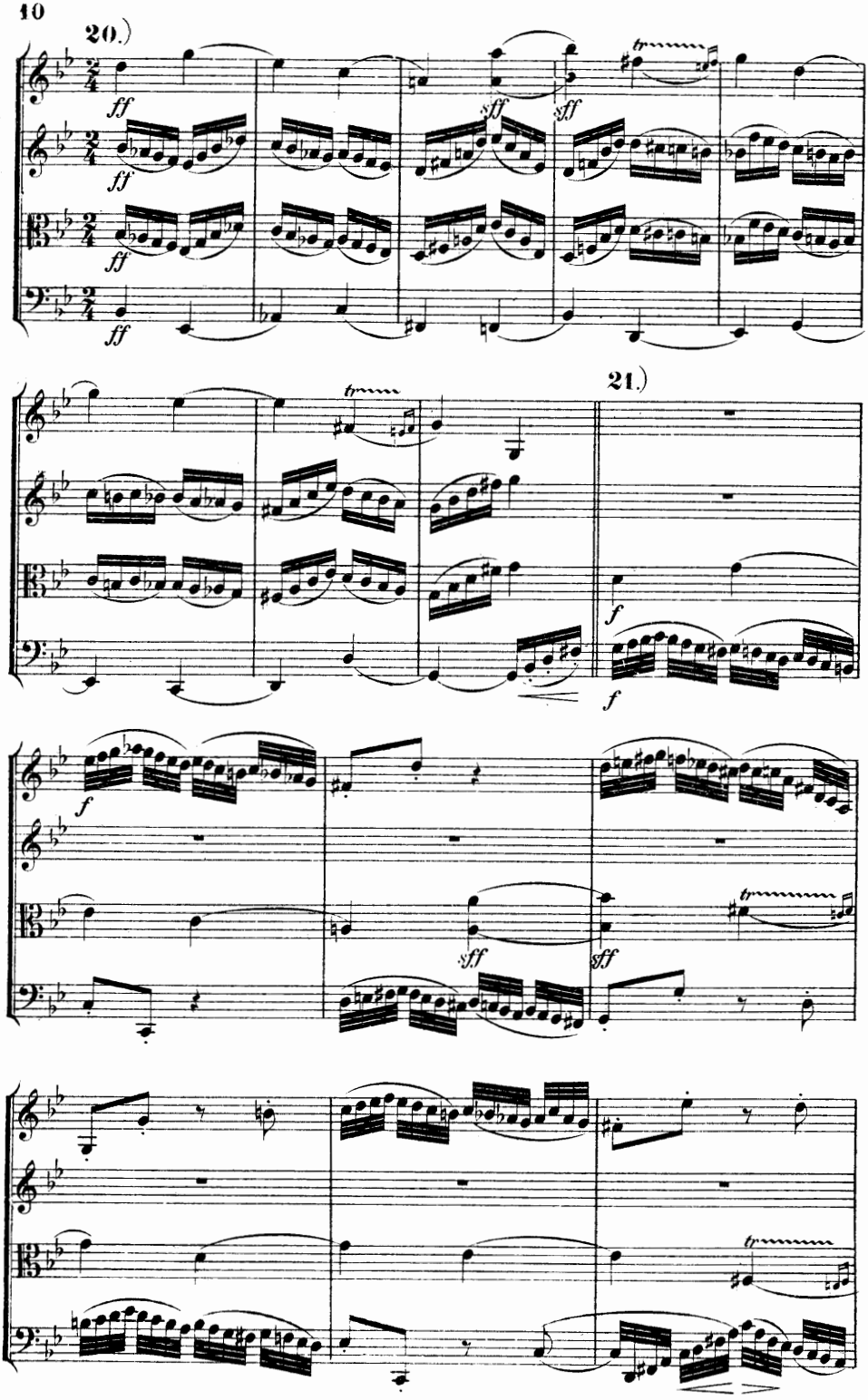
20.)
21.)

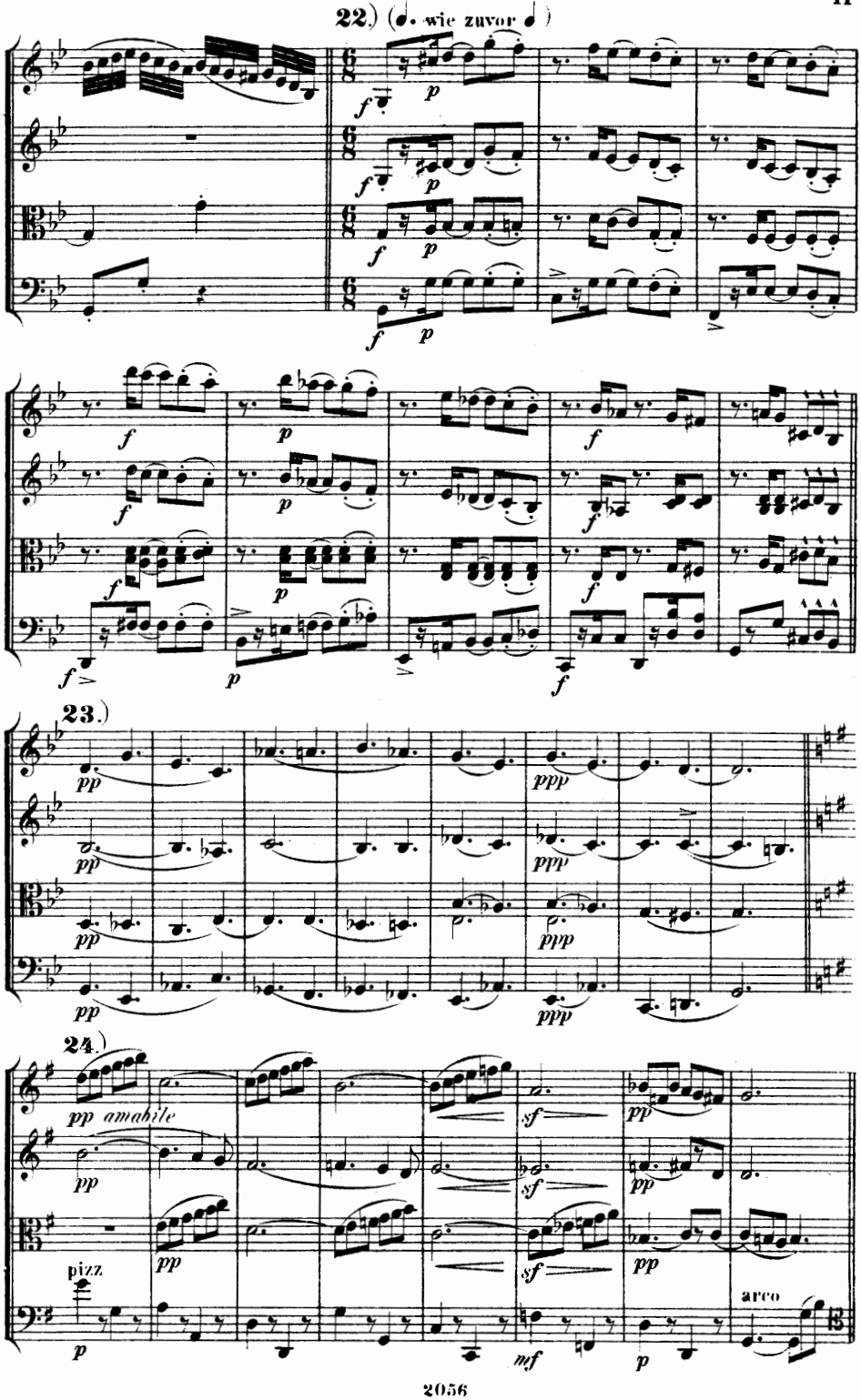
22.) (𝅗𝅥. wie zuvor 𝅗𝅥)
23.)
24.)
amabile
pizz.
arco

25.)

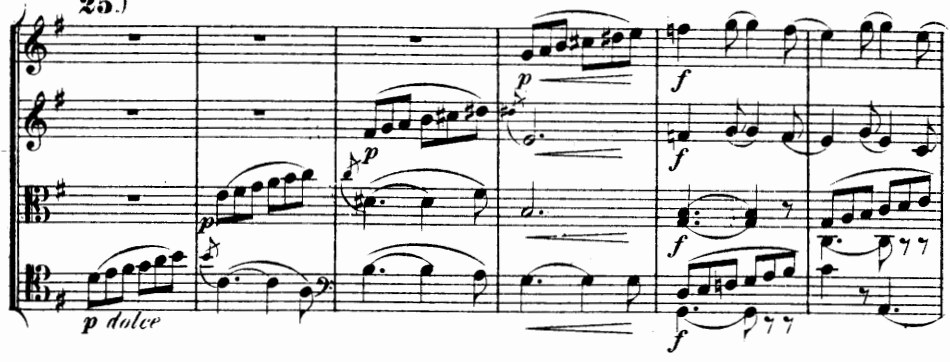

26.)

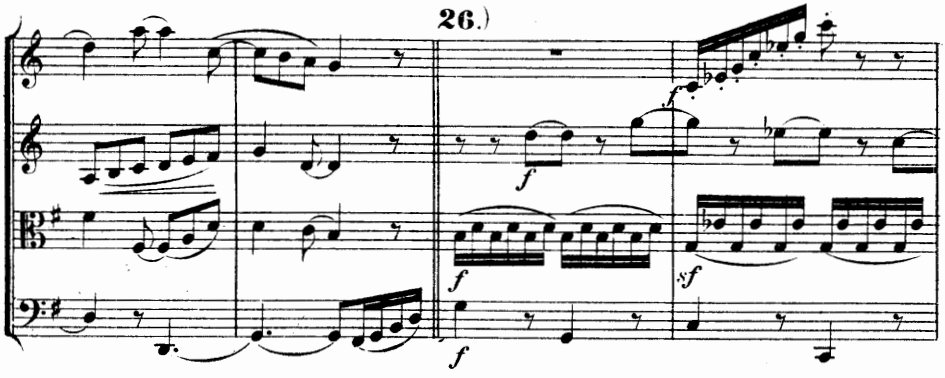

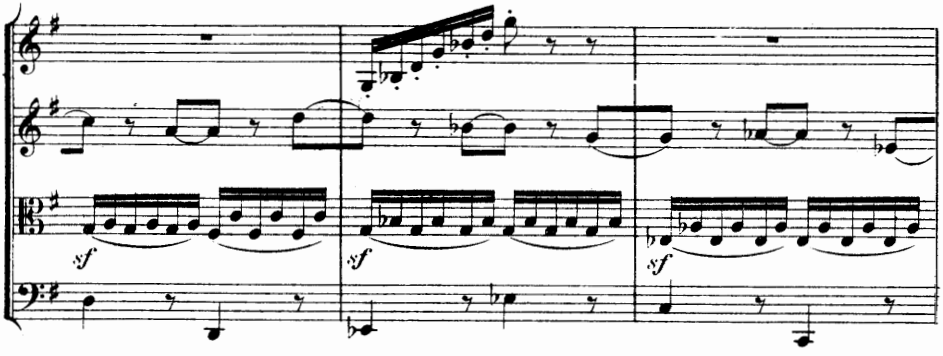

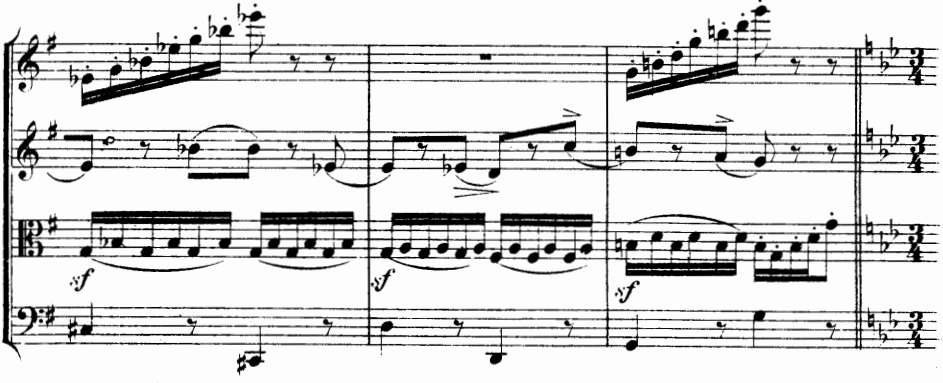

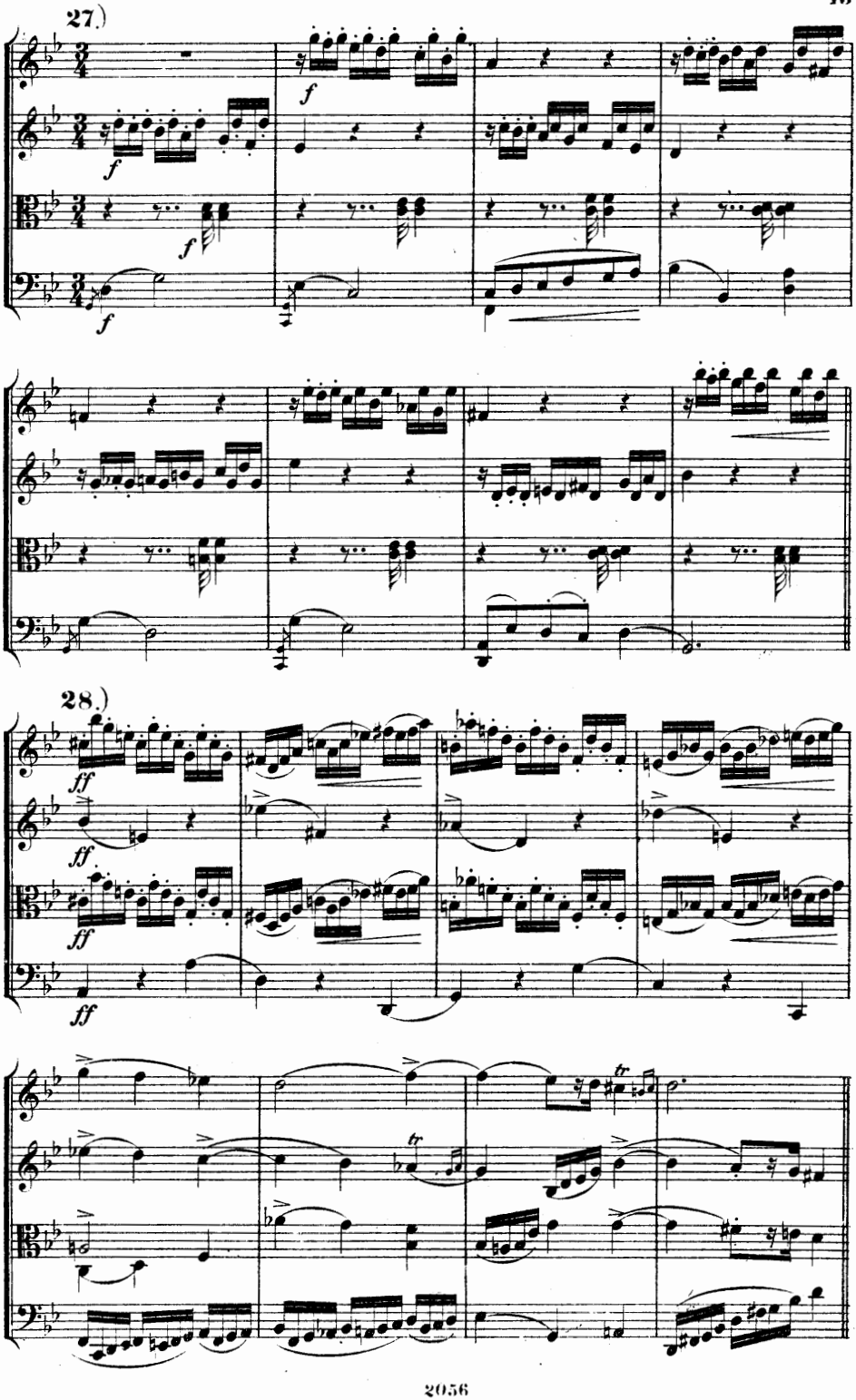
27.)
28.)

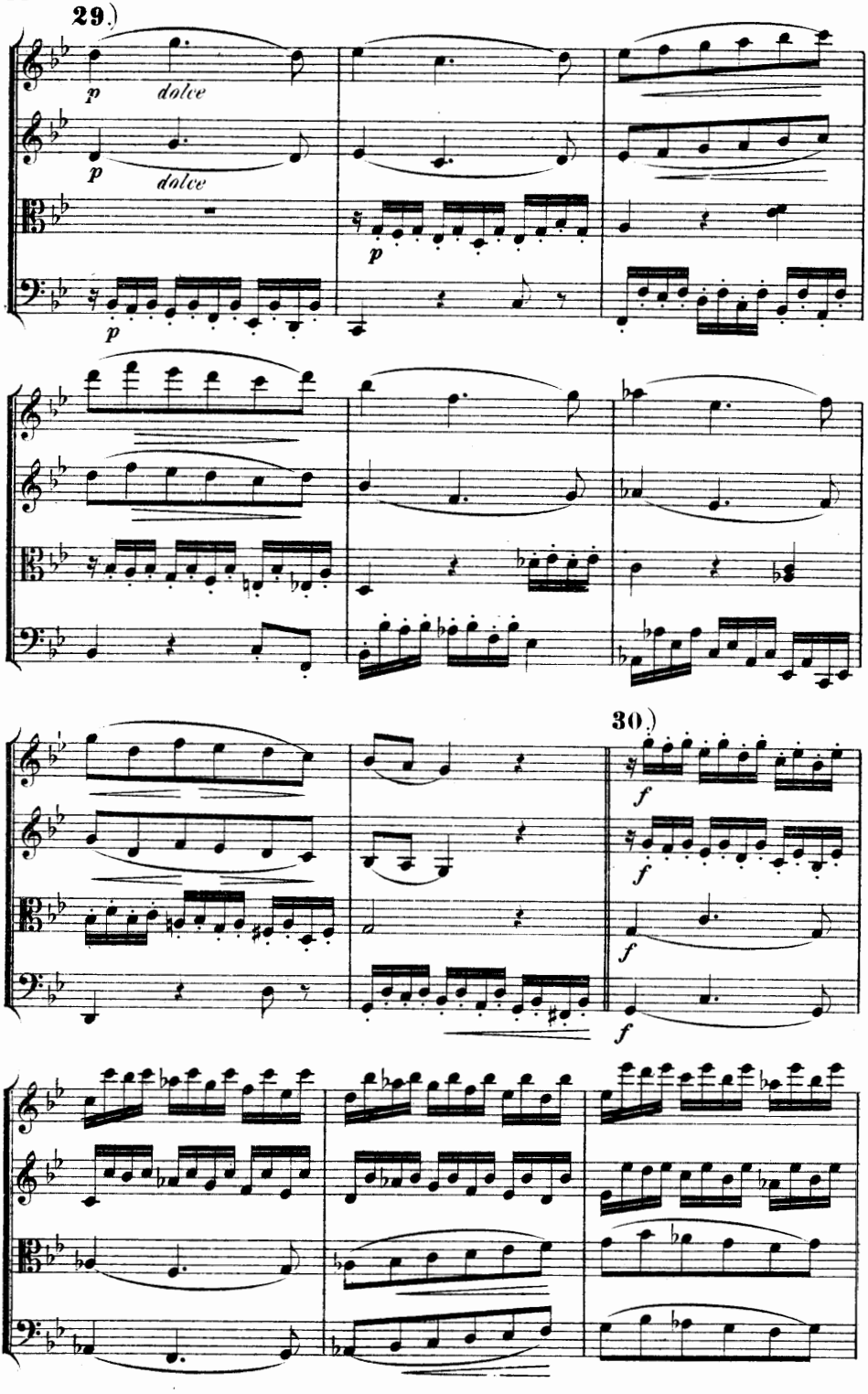
29.)
p
dolce
p
dolce
p
p
30.)
f
f
f
f

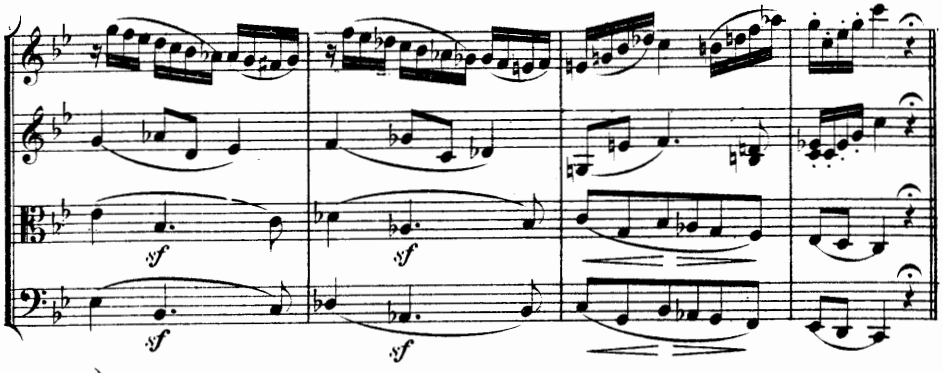
sf
sf
sf
sf

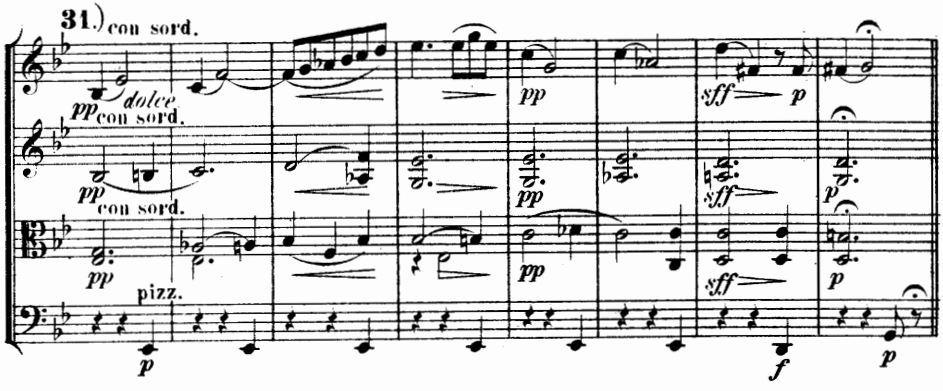
31.)
con sord.
pp
dolce
pp
con sord.
pp
con sord.
pp
pizz.
p
pp
pp
pp
sff
p
sff
sff
p
f
p

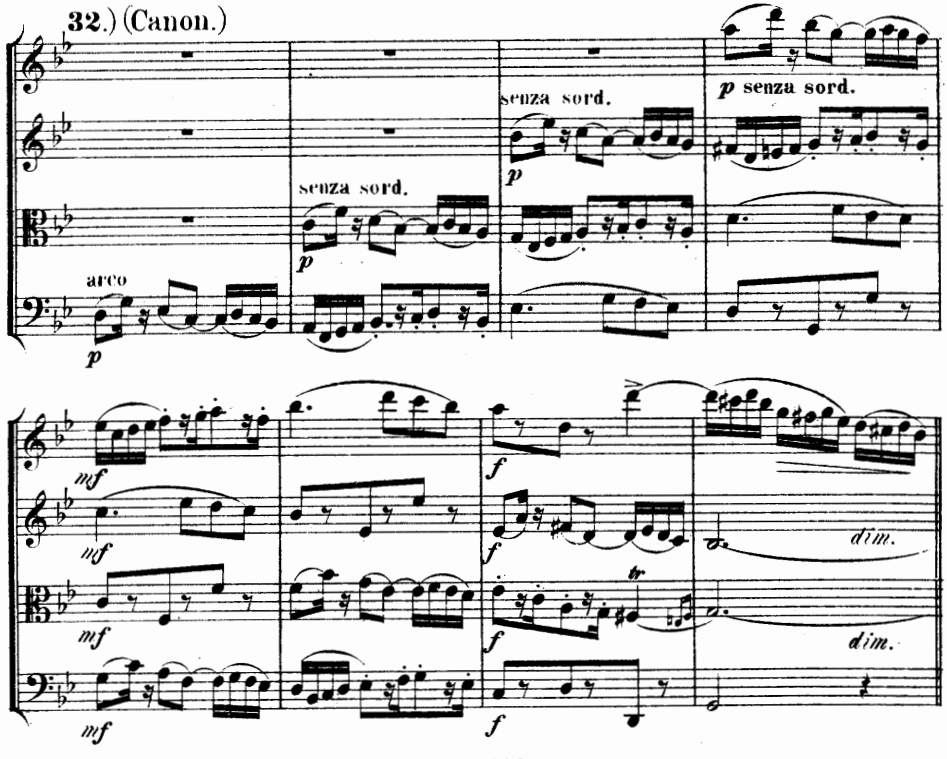
32.) (Canon.)
senza sord.
p
senza sord.
p
p senza sord.
arco
p
mf
mf
mf
mf
f
f
f
tr
dim.
dim.

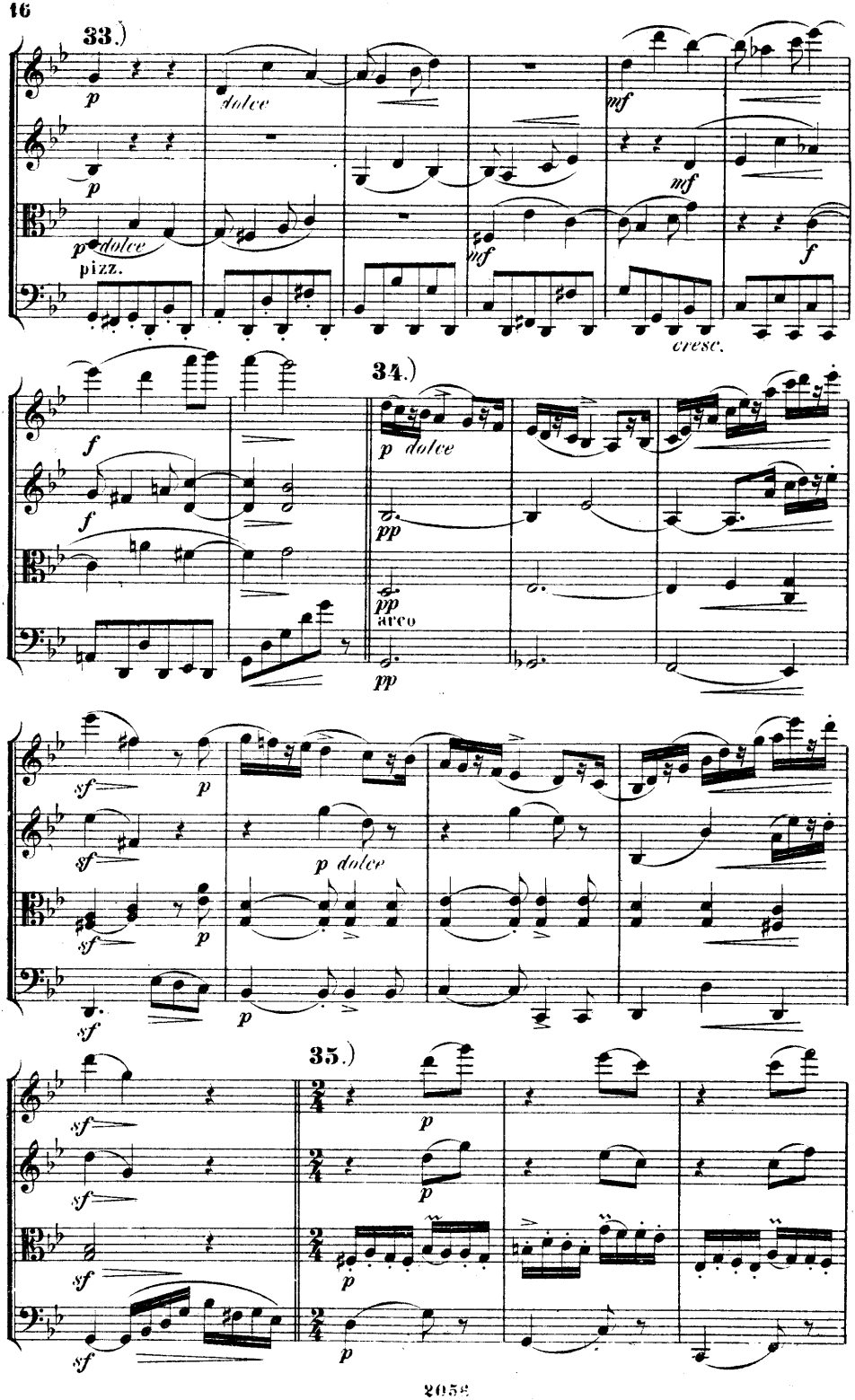
33.)
p
dolce
mf
pizz.
cresc.
f
34.)
pp
arco
sf
35.)
2/4

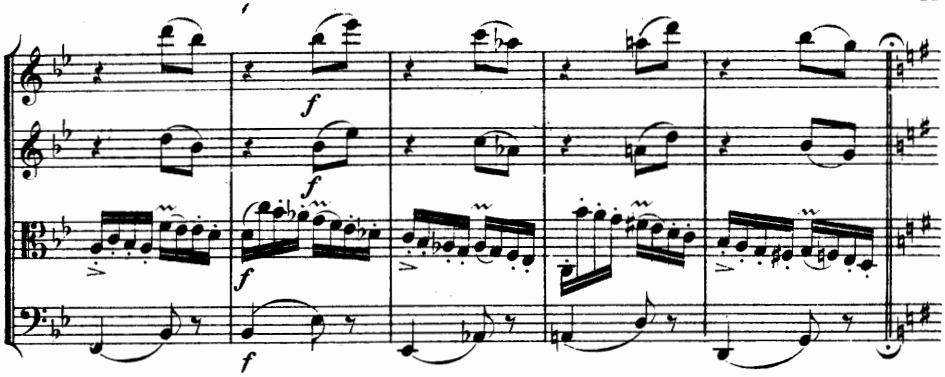

36.)

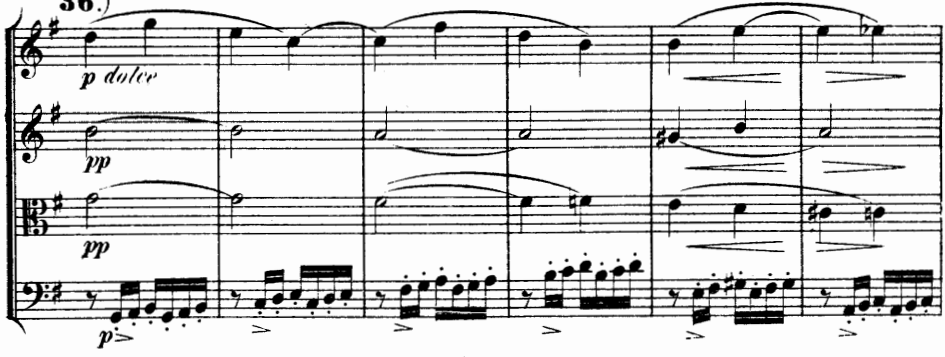

37.)

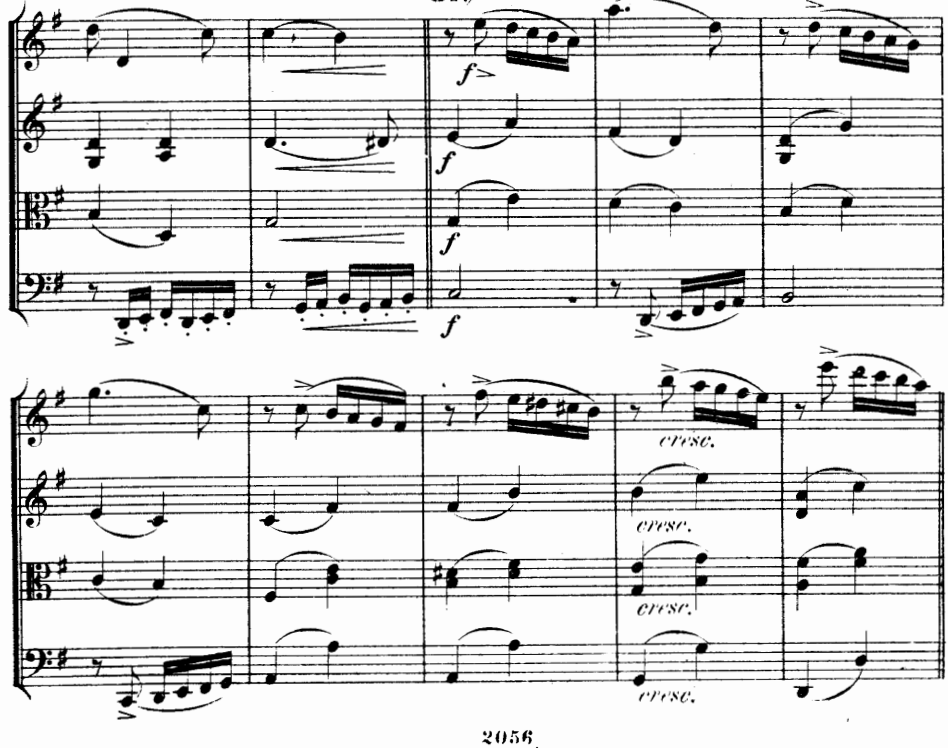

38.)

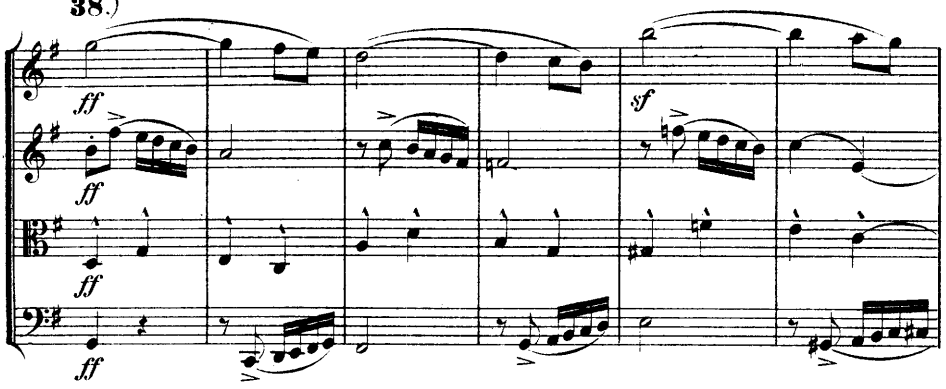

39.)

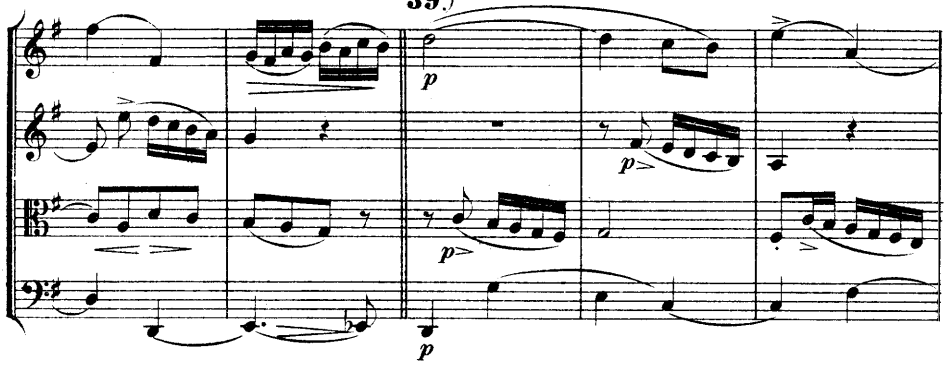

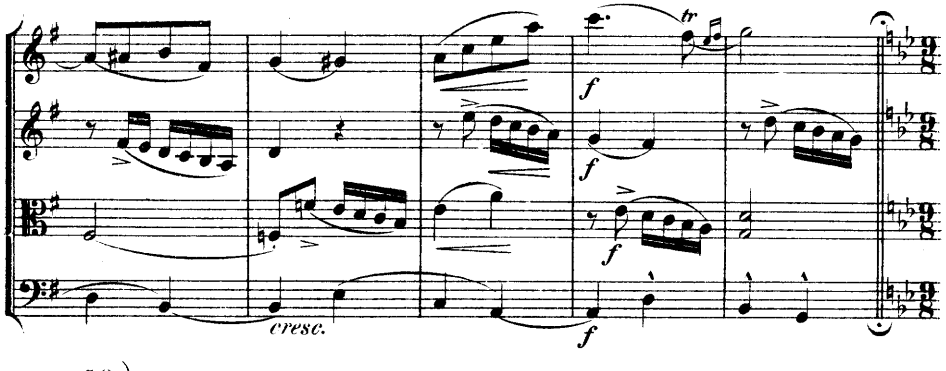

40.)

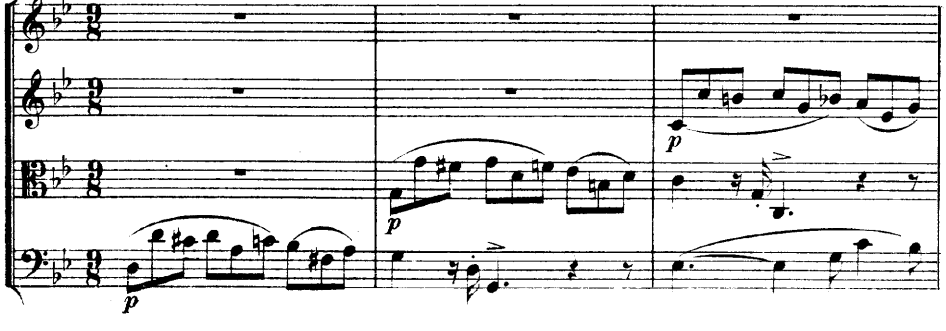

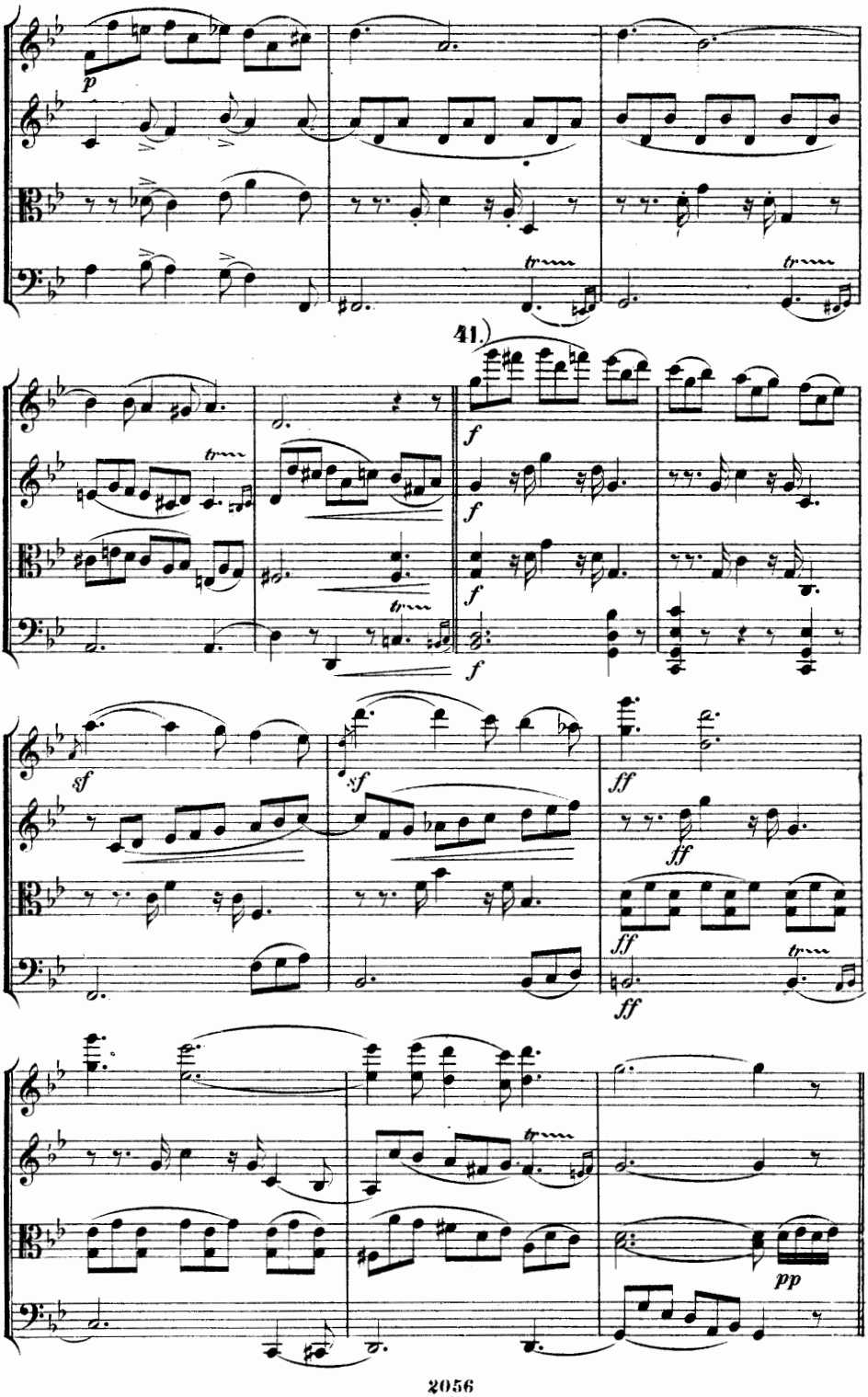
41.)

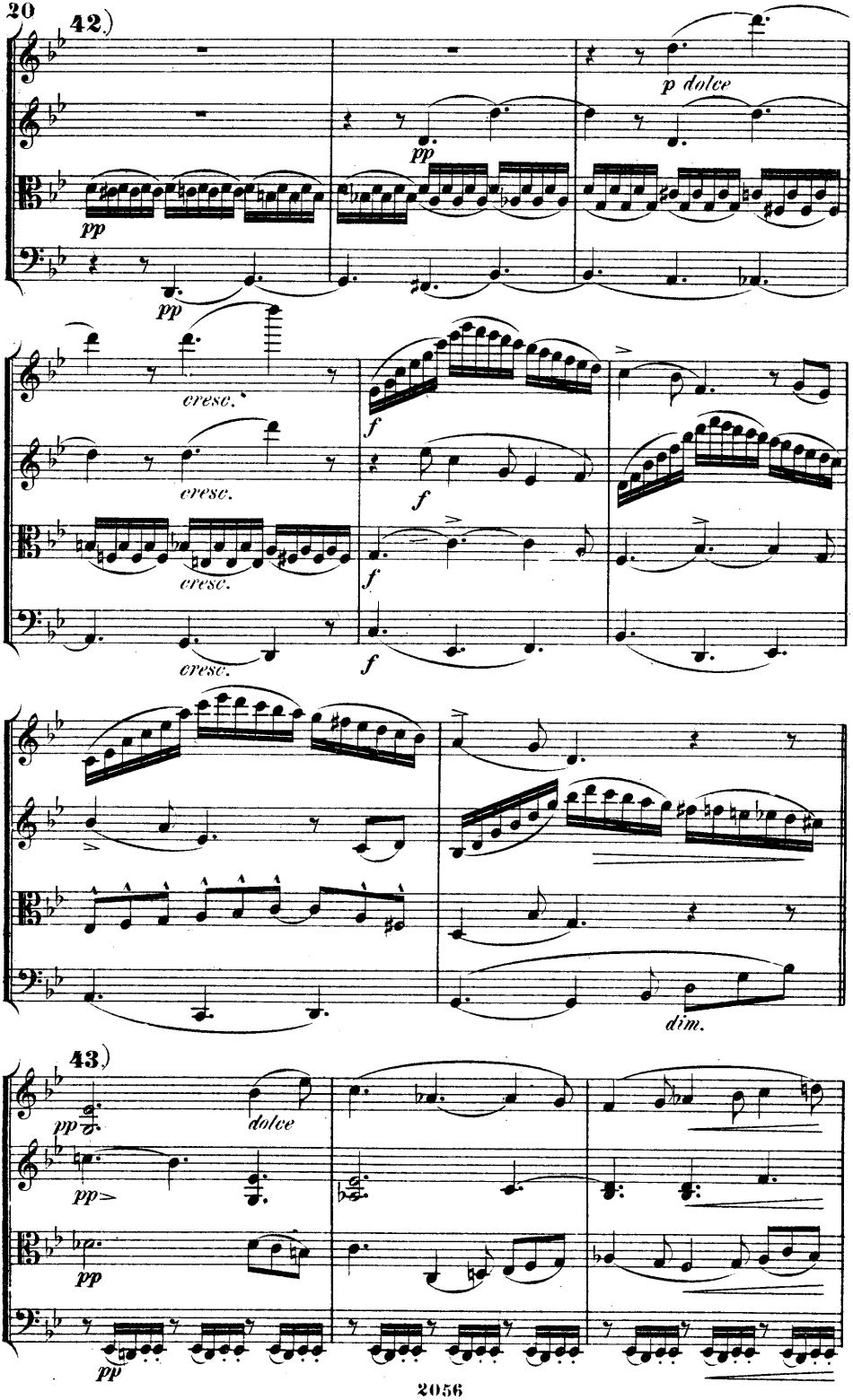
42.)
p dolce
pp
pp
pp
cresc.
cresc.
cresc.
f
f
f
dim.
43.)
pp
dolce
pp
pp
pp

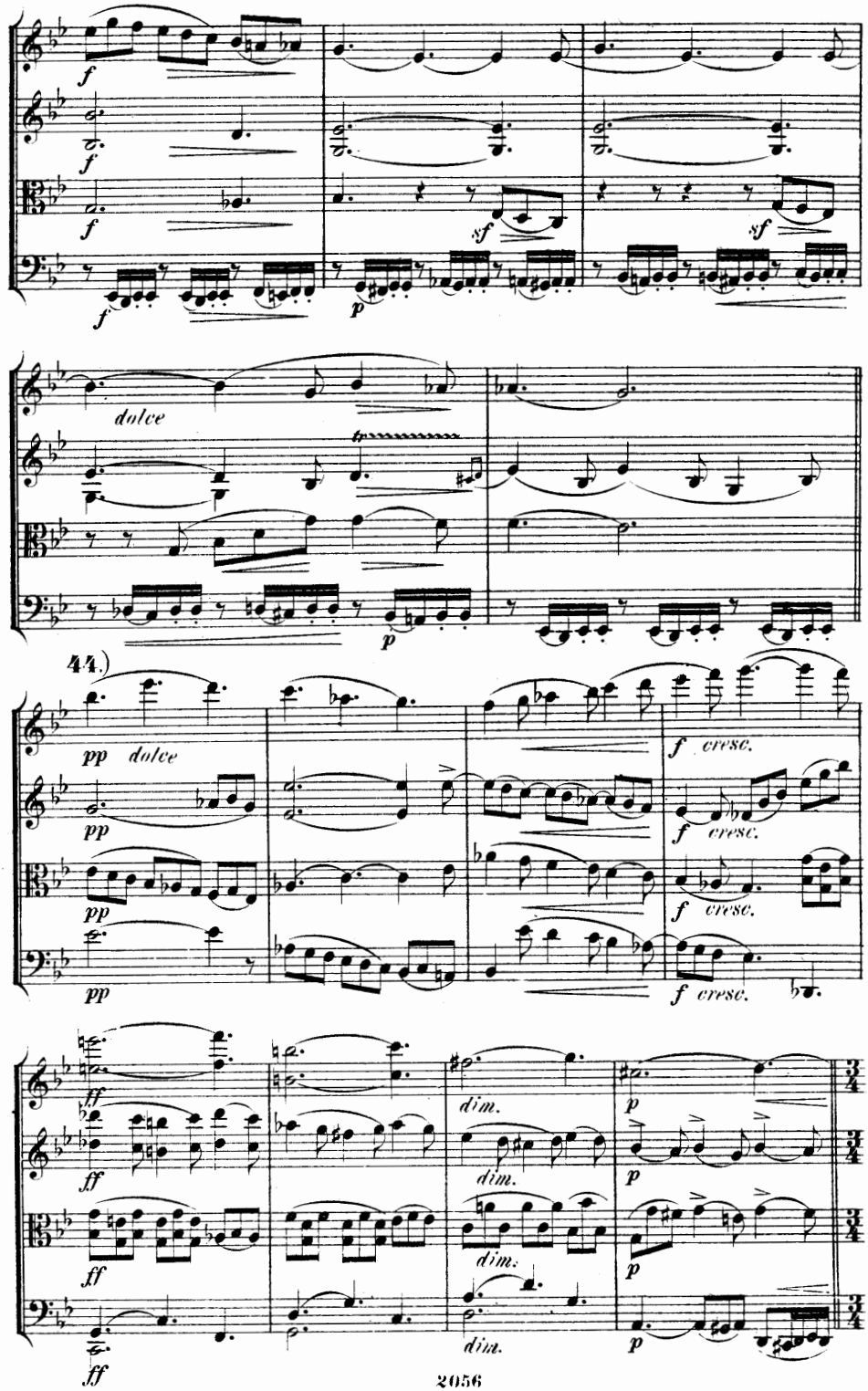
f
f
f
f
sf
sf
p
dolce
tr
p
44.)
pp dolce
pp
pp
pp
f cresc.
f cresc.
f cresc.
f cresc.
ff
ff
ff
ff
dim.
dim.
dim.
dim.
p
p
p
p

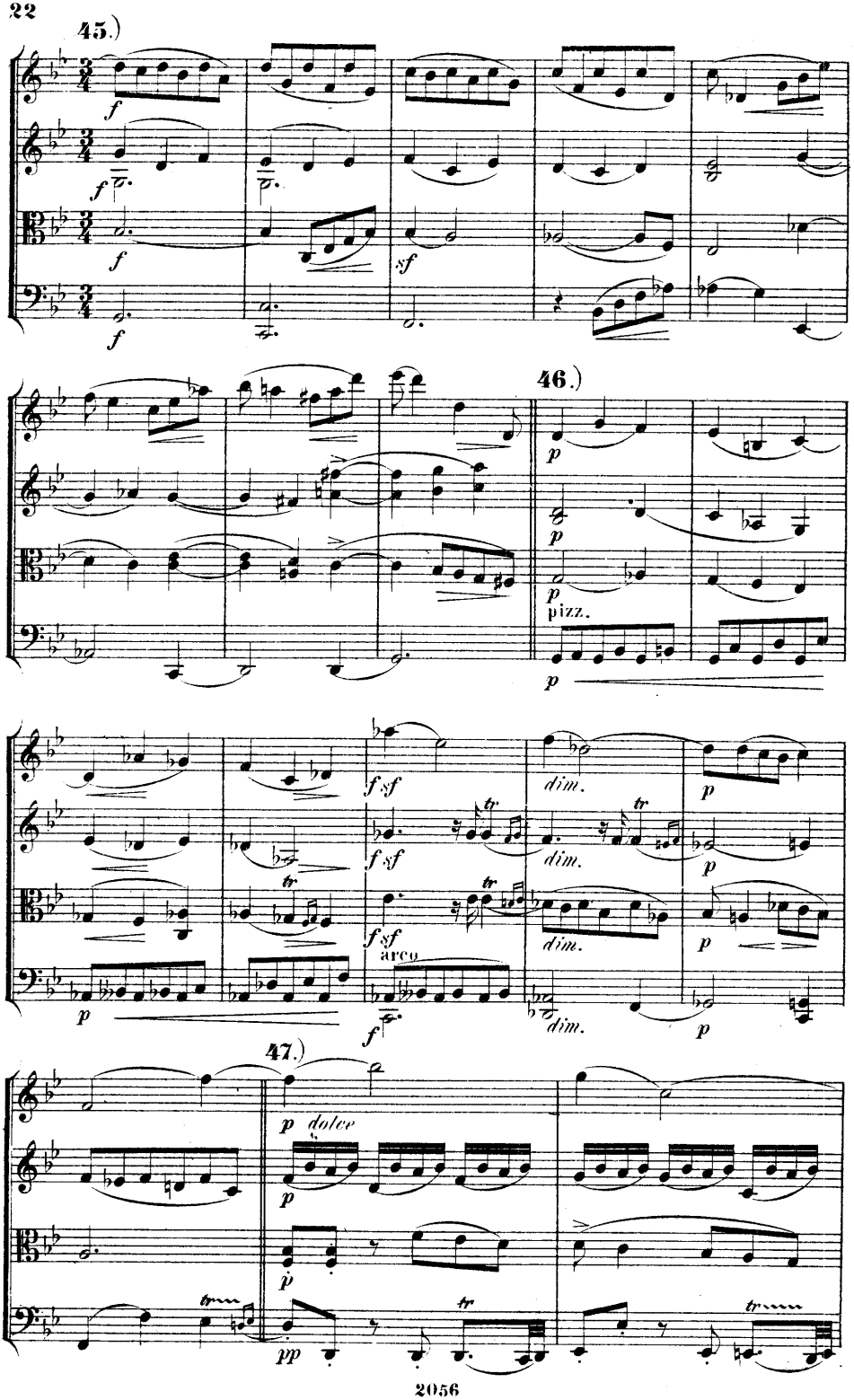
45.)
46.)
47.)
pizz.
arco
dim.
dolce

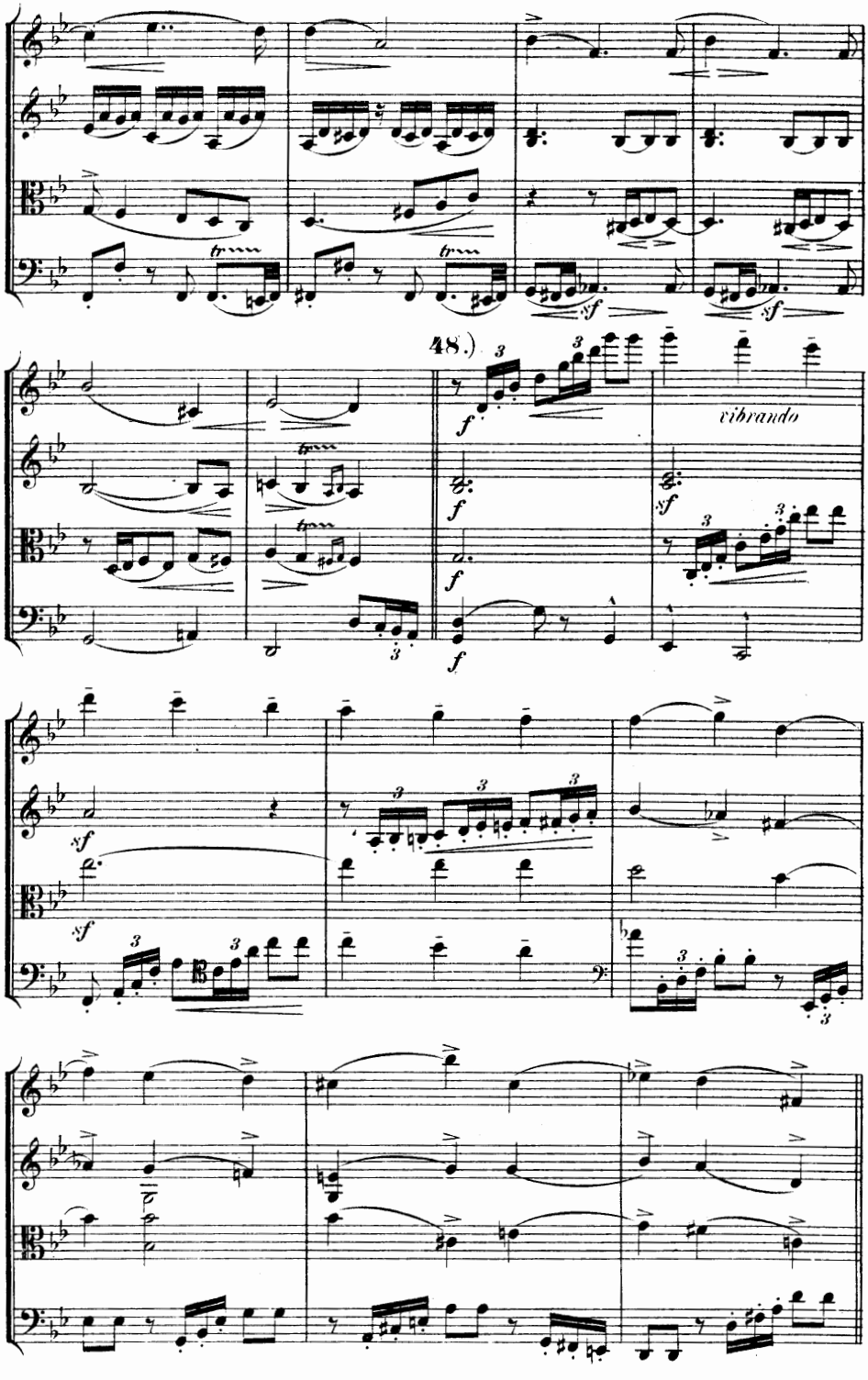
48.)
vibrando

49.)

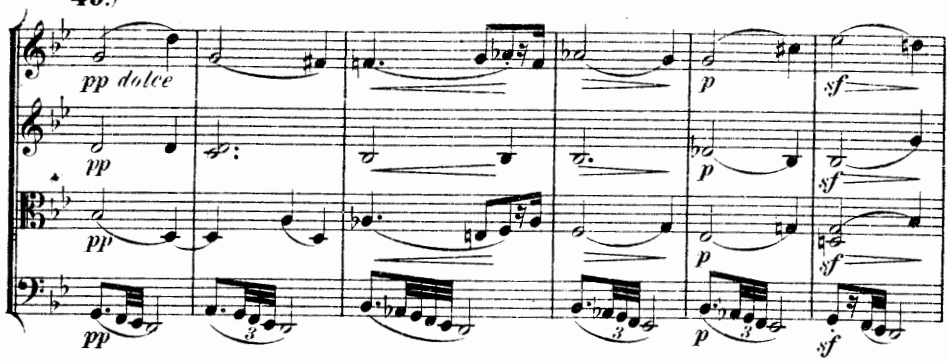

50.) Capriccio.

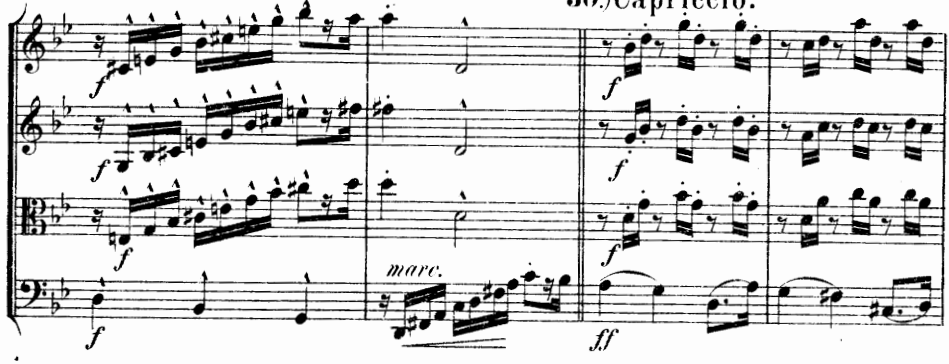

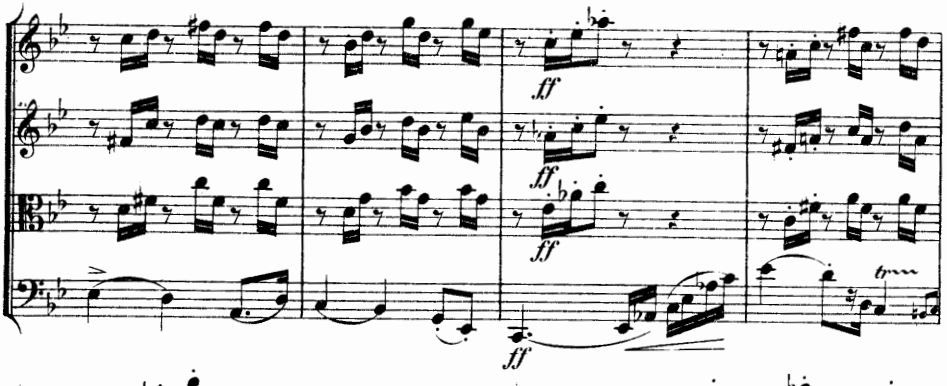

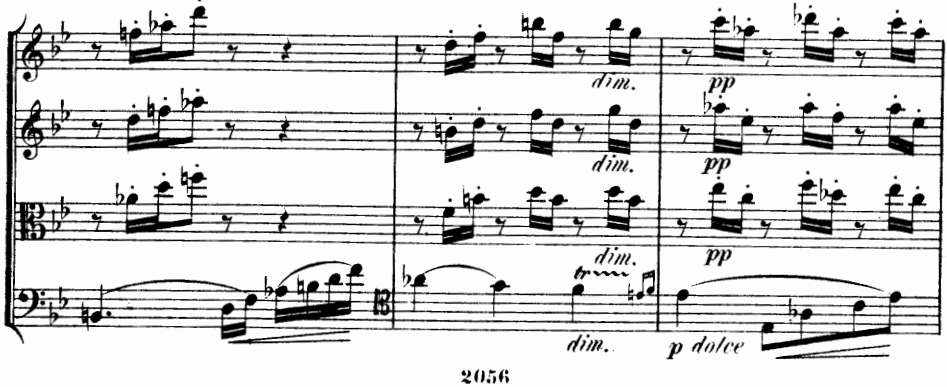

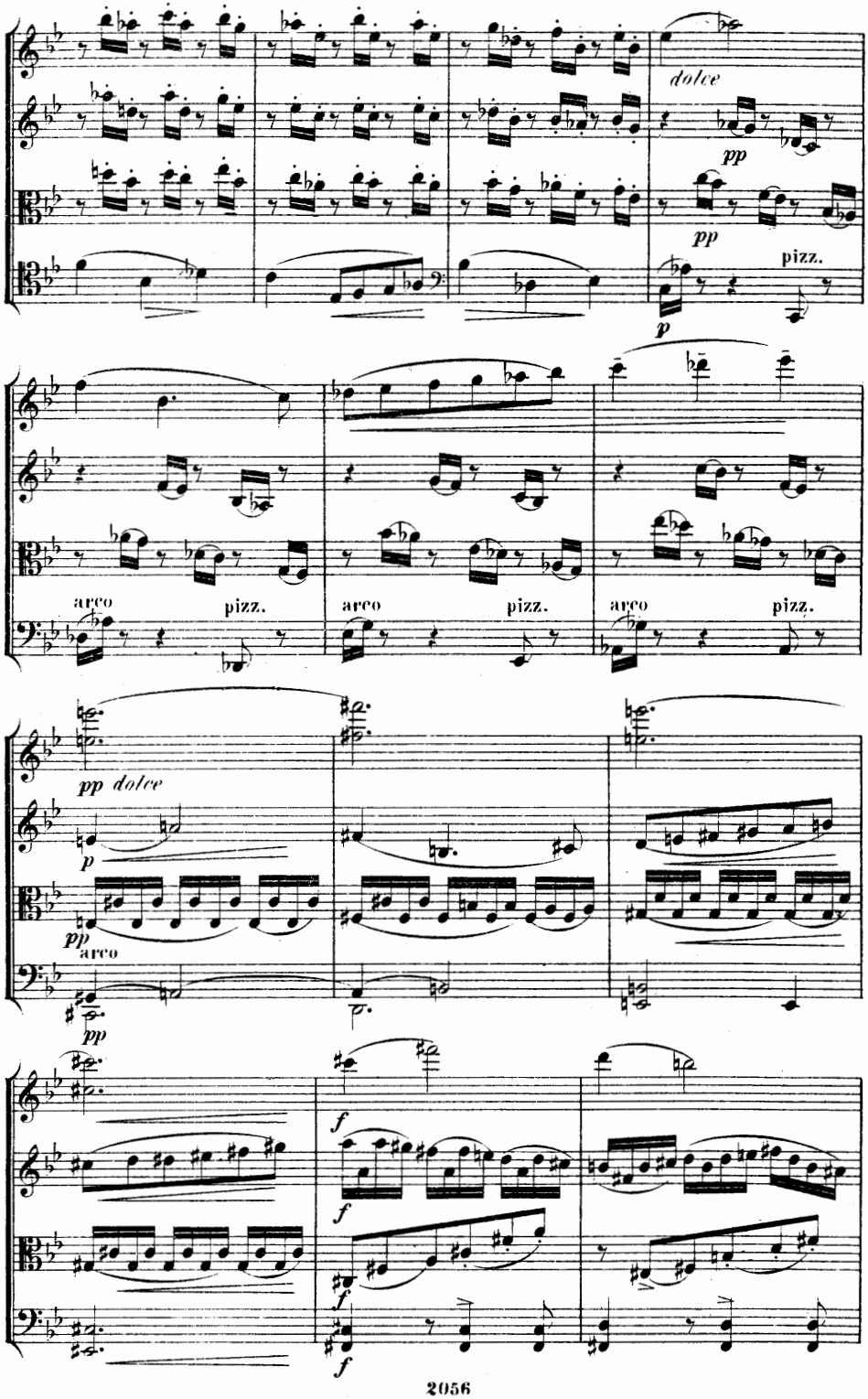
dolce
pp
pp
pizz.
p
arco
pizz.
arco
pizz.
arco
pizz.
pp dolce
p
pp
arco
pp
f
f
f
f

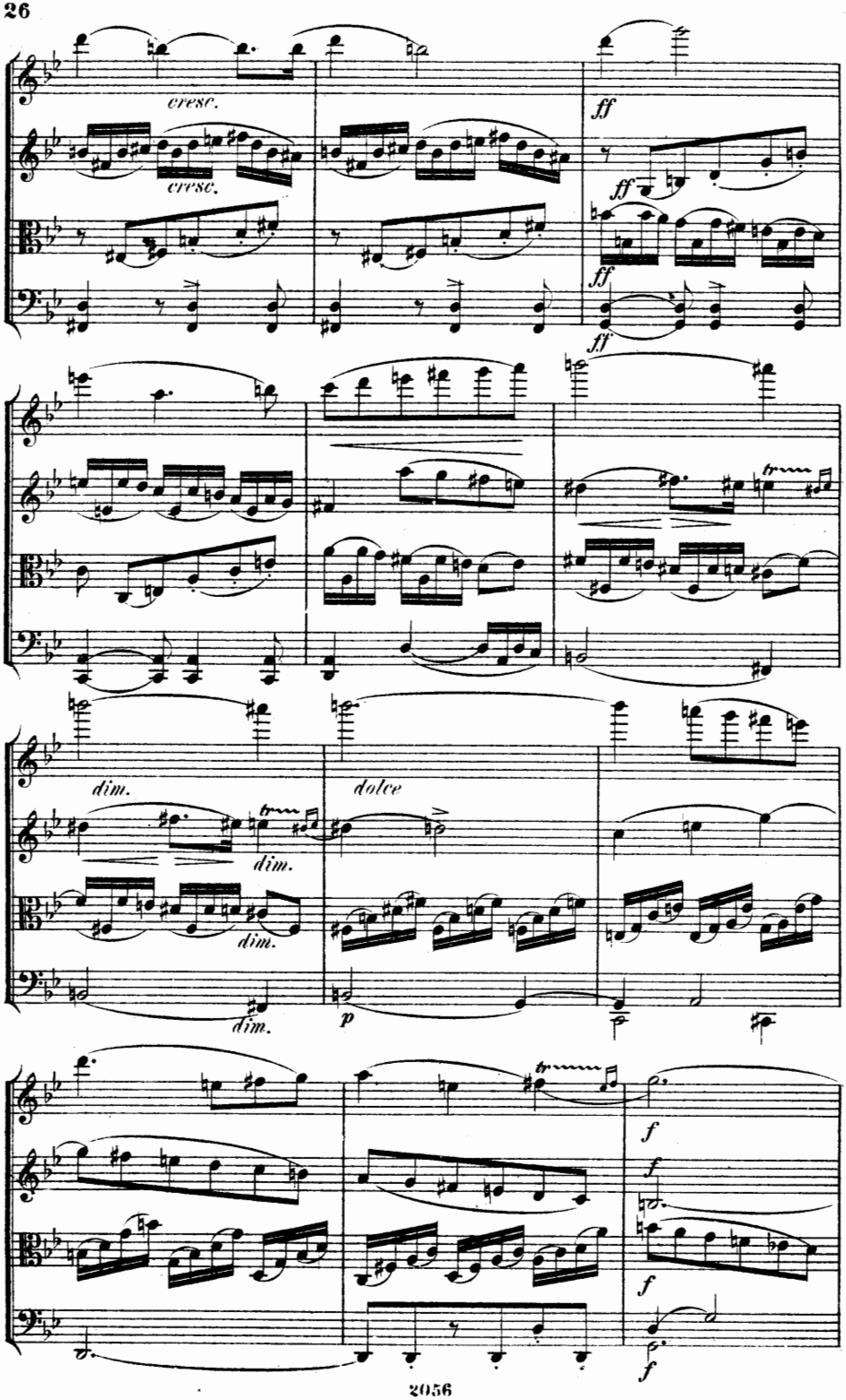
cresc.
cresc.
ff
ff
ff
ff
dim.
dim.
dim.
dim.
dolce
p
f
f
f
f

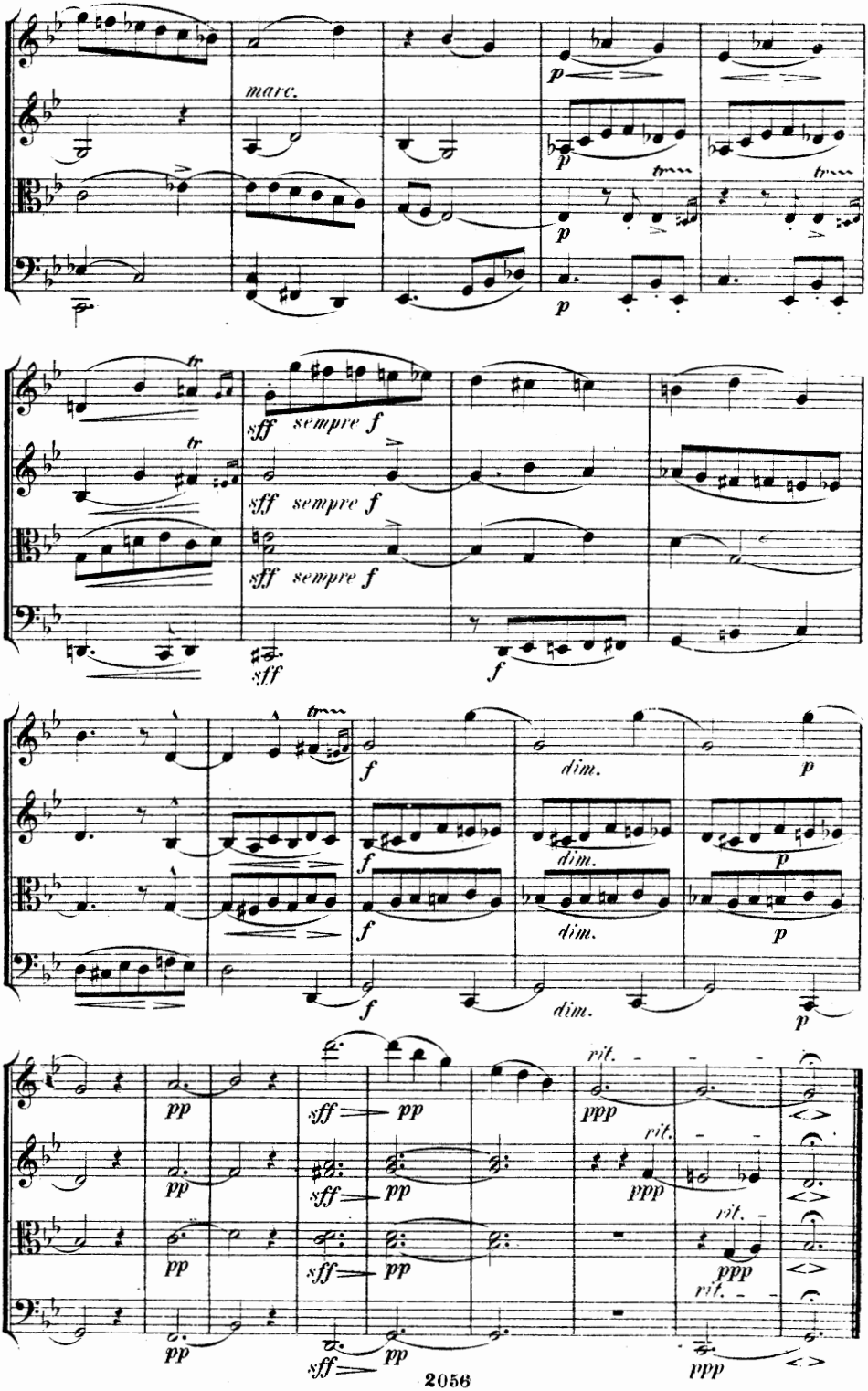
marc.
p
tr
sff sempre f
f
dim.
pp
sff
rit.
ppp