Chorale Prelude for Brass

(Erbarm dich mein, o Herre Gott)

Trombone

Johann Pachelbel (1653-1706)
Arr. Michel Rondeau

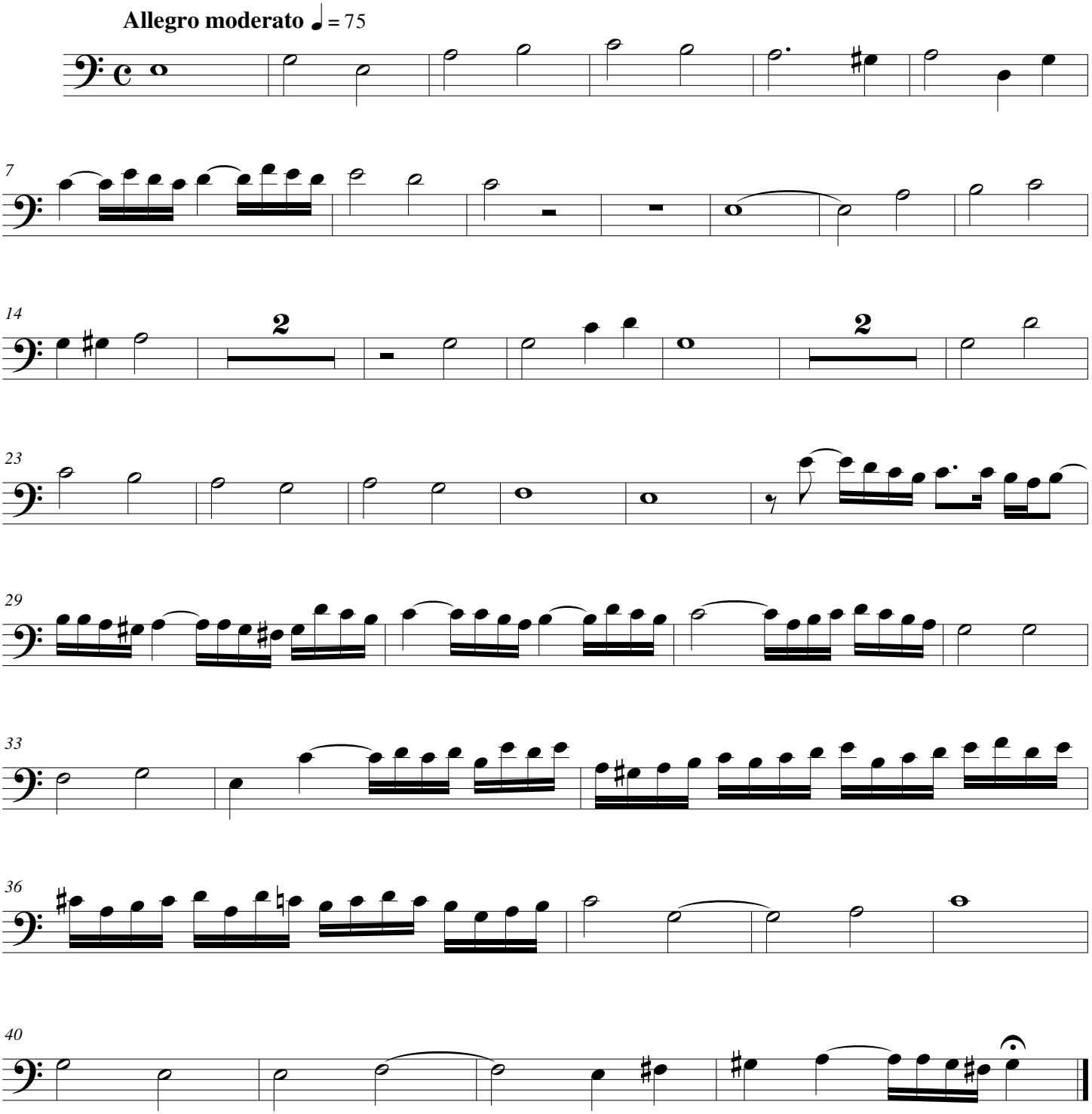

© 2011 - Gatineau,Qc.Ca.