

KALMUS ORCHESTRA LIBRARY

BOHUSLAV
MARTINŮ

THE PARABLES

2nd Clarinet in B^b

EDWIN F. KALMUS & CO., INC.
Publishers of Music
Boca Raton, Florida

The Parables.

P. Martinu

Andante pastorale, ♩ = 54

1) *VI. pizz.* *mf*

14 *Cl. I* *poco agitato* *p*

19 2) *Andante poco moderato*, ♩ = 60 *f* *mf*

25 *f*

31 3) *Poco agitato* *mf*

38 4) *Meno (Tempo I°)* *f*

42 ♩ = 56 *f* *mf*

47 *poco accelerando* *f* *Poco animato*, ♩ = 66 5)

53 ♩ = ♩ *p*

60 6) *accelerando* *mf* *f*

*) Stichnoten sind in C notiert

2nd Clarinet in B^b

68 *Poco vivo*, $\text{♩} = 80$
Fl. (c) 7

74 *molto accelerando* *Allegro*, $\text{♩} = 100$

79 8

84 *Più vivo*, $\text{♩} = 112$

90 9

95 *Poco meno*, $\text{♩} = 100$
Ob. (c) 10 (tr)

102 *Più meno*, $\text{♩} = 88$

109 11

113 *rit.*

117 *Andante*, $\text{♩} = 50$ (52)
VI, I (c) 12

127 Poco più, ♩ = 56

127 *p* 13

132 *f*

138 14

144 *mf*

149 15 *f*

154 *mf* *p*

160 16 *pp*

165 *p*

II

Poco moderato, ♩ = 80

p *mf*

8 17 *f*

2nd Clarinet in B^b

15

21 2

sempre accelerando

26

Allegro molto, ♩ = 96

30 3

35 *Poco meno, ♩ = 92*

39 4

43

47

51 5

55 6

62 7

senza cresc. 5

2nd Clarinet in B^b

74 Fl. (c) $\text{tr}^{\#4}$ Cl. I (B) $\text{tr}^{\#4}$ *tr* 8

Poco moderato, $\text{♩} = 76$

82 *mf*

88 *f* 9

94 $\text{♩} = 80$ *p*

100 10 *mf* *f*

107 *p* 11

116 *f* *p*

121 12 *f*

126 *p*

131 13 *Poco moderato*, $\text{♩} = 72$ *f* *Ob. (c)*

2nd Clarinet in B^b

141 **14**

146

tr *Allegro molto, ♩ = 92*

151 **15**

157

16

163

168

17

molto rit.

173 *Poco moderato, ♩ = 80*

178

18

Cl. 2
(B)

185

189

rit.

III

Poco allegro, ♩ = 88 - 92

2nd Clarinet in B^b

66 $\text{♩} = \text{♩}$

77 *mf* **7** 1. 2. 3.

83 *f*

88 **8** *f*

94 1. 2. 3. 4. **9** Moderato, $\text{♩} = 66$ ob. (c)

111 *mf* **10** *p*

118 *p*

124 *mf* *poco f* **11** 1. 2. 3. *p*

132 *f*

137 **12** Poco vivo *f* *mf*

143

151 13

161

168

173 14

177

180

183 15 *Poco allegro. Tempo I^o*

187

190 16

195 17

2nd Clarinet in B^b

202

207

211

214

219

19

222

Poco meno

227

20 *Più meno*

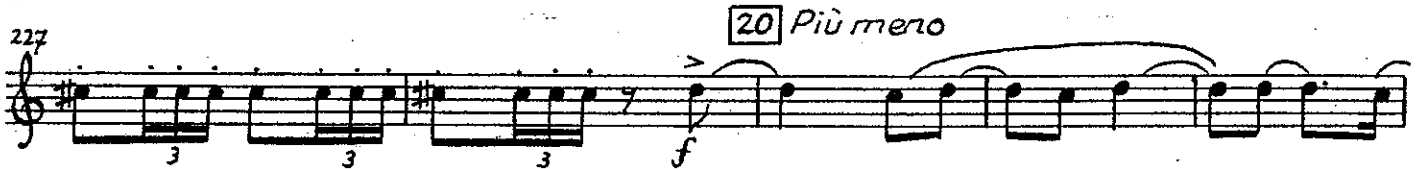

232

237

