Zweite Peer Gynt-Suite

von

EDVARD GRIEG

OP. 55

Für Pianoforte solo bearbeitet

vom

KOMPONISTEN.

Aufführungsrecht vorbehalten.
Eigentum des Verlegers.

7673

LEIPZIG
C. F. PETERS.

Inhalt.

I. Der Brautraub. Ingrids Klage ..... Seite 4
La Plainte d'Ingrid. – Ingrid's complaint.

II. Arabischer Tanz ..... „ 8
Danse arabe. – Arabian dance.

III. Peer Gynts Heimkehr. (Stürmischer Abend an der Küste) ..... „ 16
Repatriement de Peer Gynt. – Peer Gynt's return home.

IV. Solvejgs Lied ..... „ 25
Chanson de Solvejg. – Solvejg's song.

I.

Der Brautraub. Ingrid's Klage.

La Plainte d'Ingrid. — Ingrid's complaint.

Edvard Grieg, Op. 55.

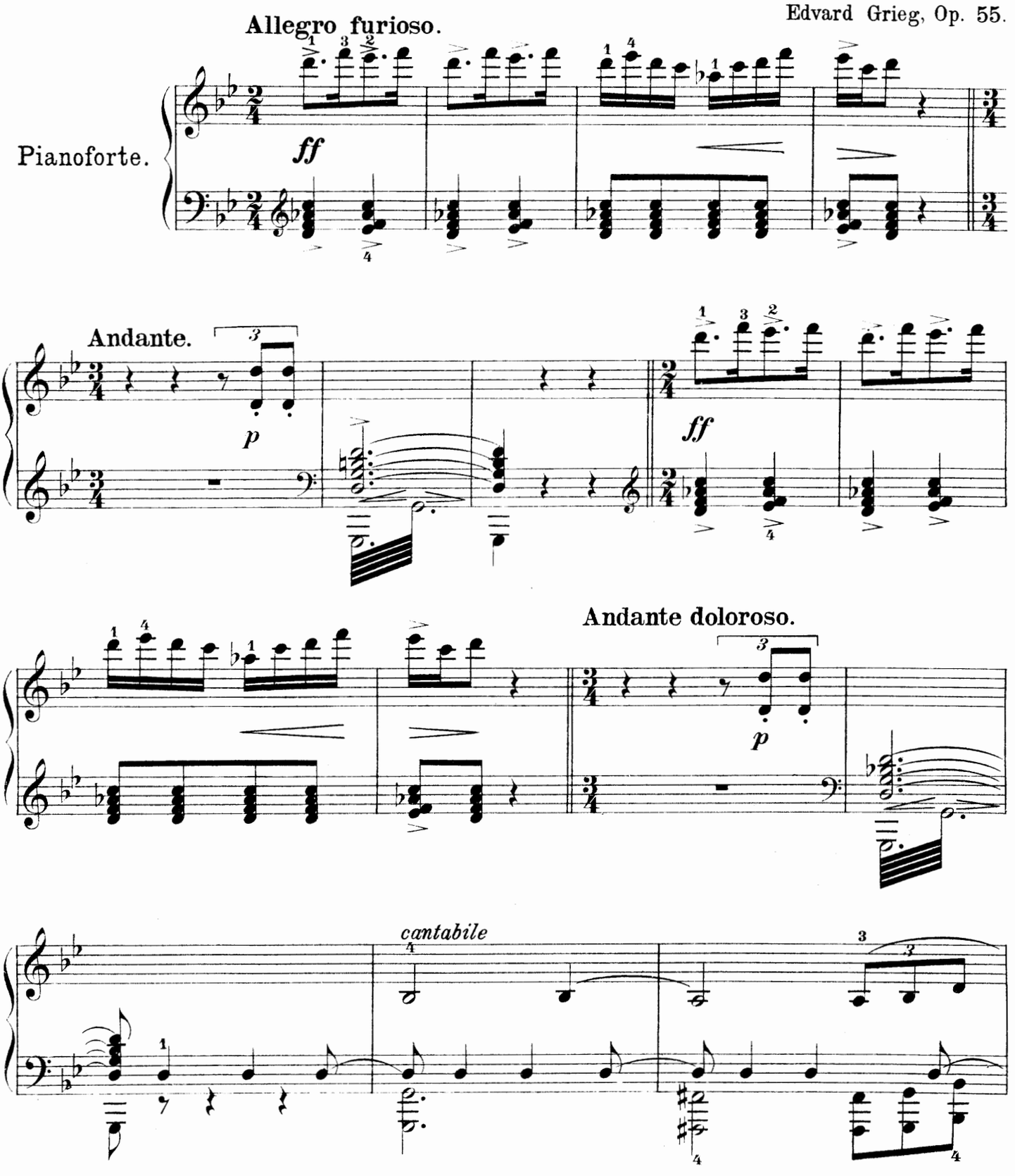

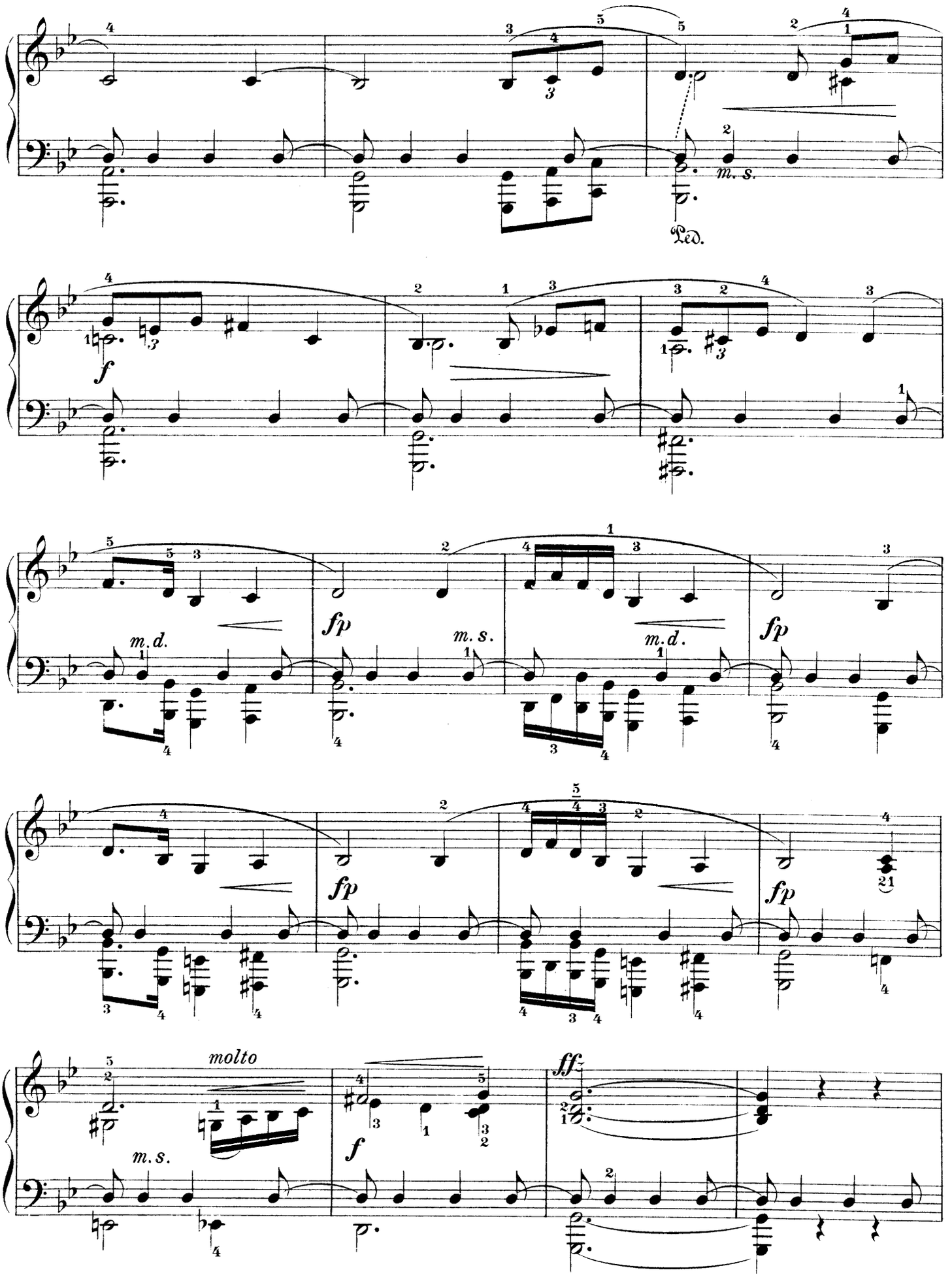
m. s.
Ped.
f
fp
m. d.
m. s.
m. d.
fp
fp
fp
molto
m. s.
f
ff

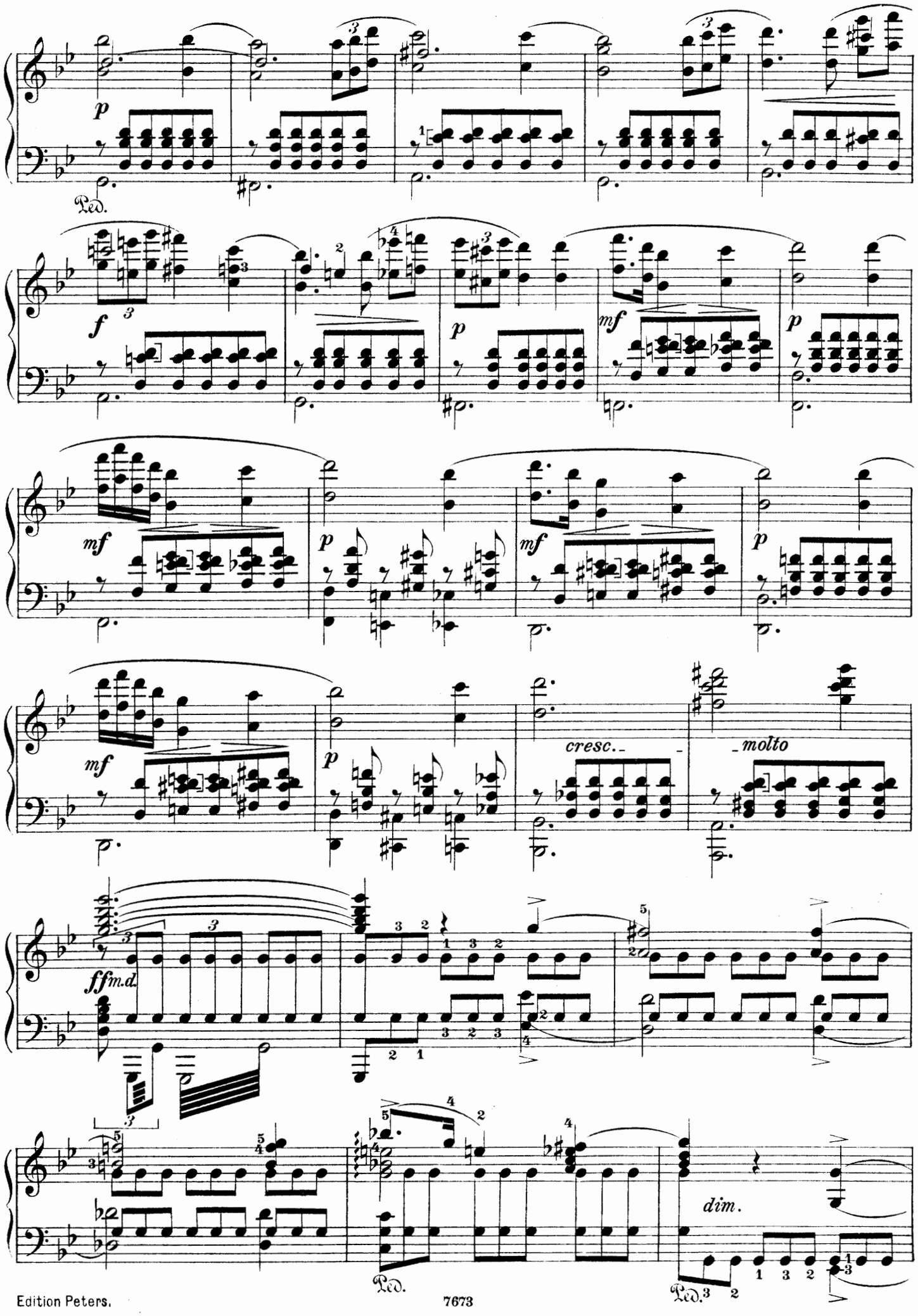
p
Ped.
f
mf
p
mf
p
mf
p
cresc.
molto
ff m.d.
dim.
Ped.
Ped.

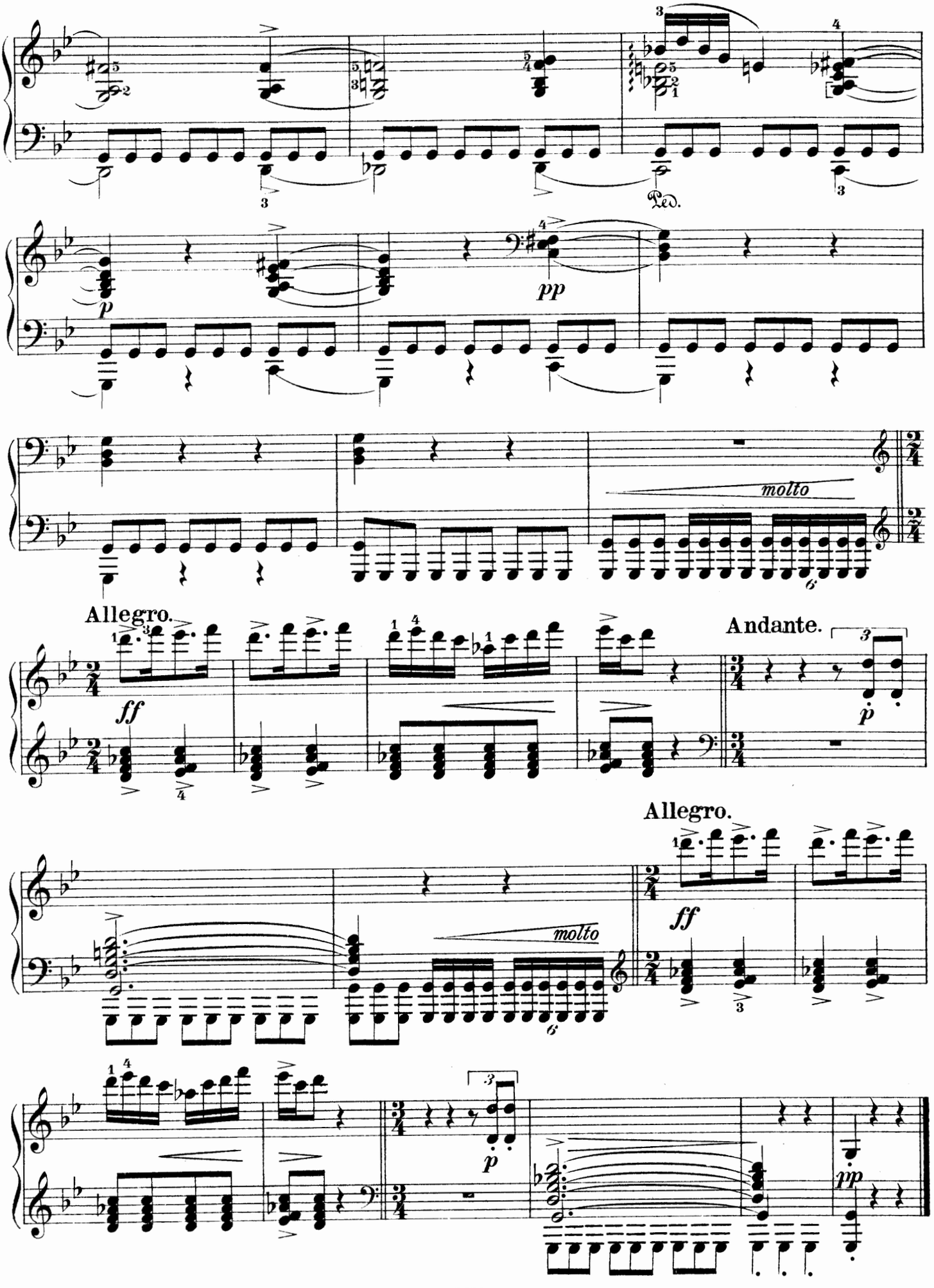
Ped.
pp
molto
Allegro.
ff
Andante.
p
Allegro.
ff
molto
p
pp

II.

Arabischer Tanz.

Danse arabe. — Arabian dance.

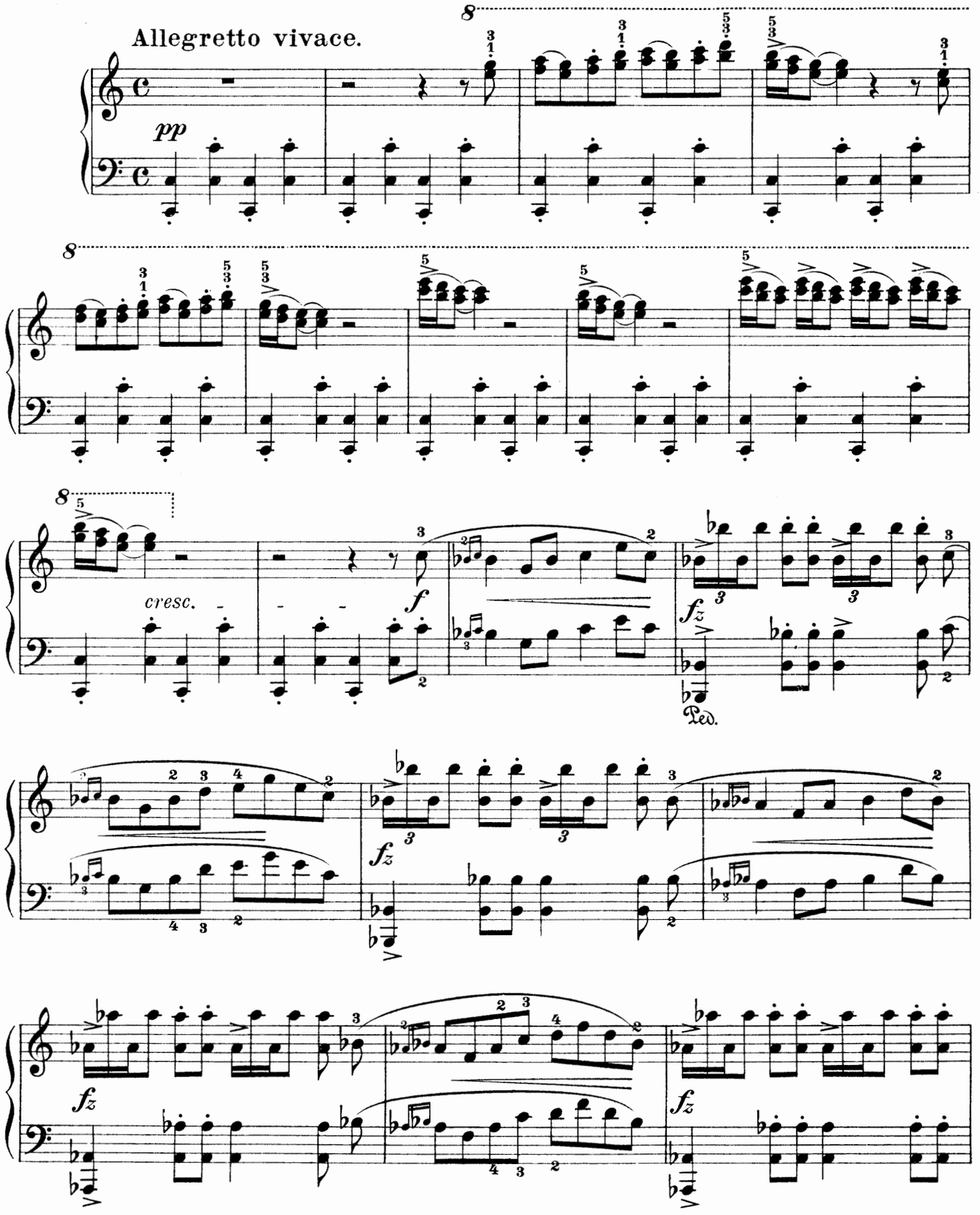

 Copyright 1893 by C.F. Peters, Leipzig.

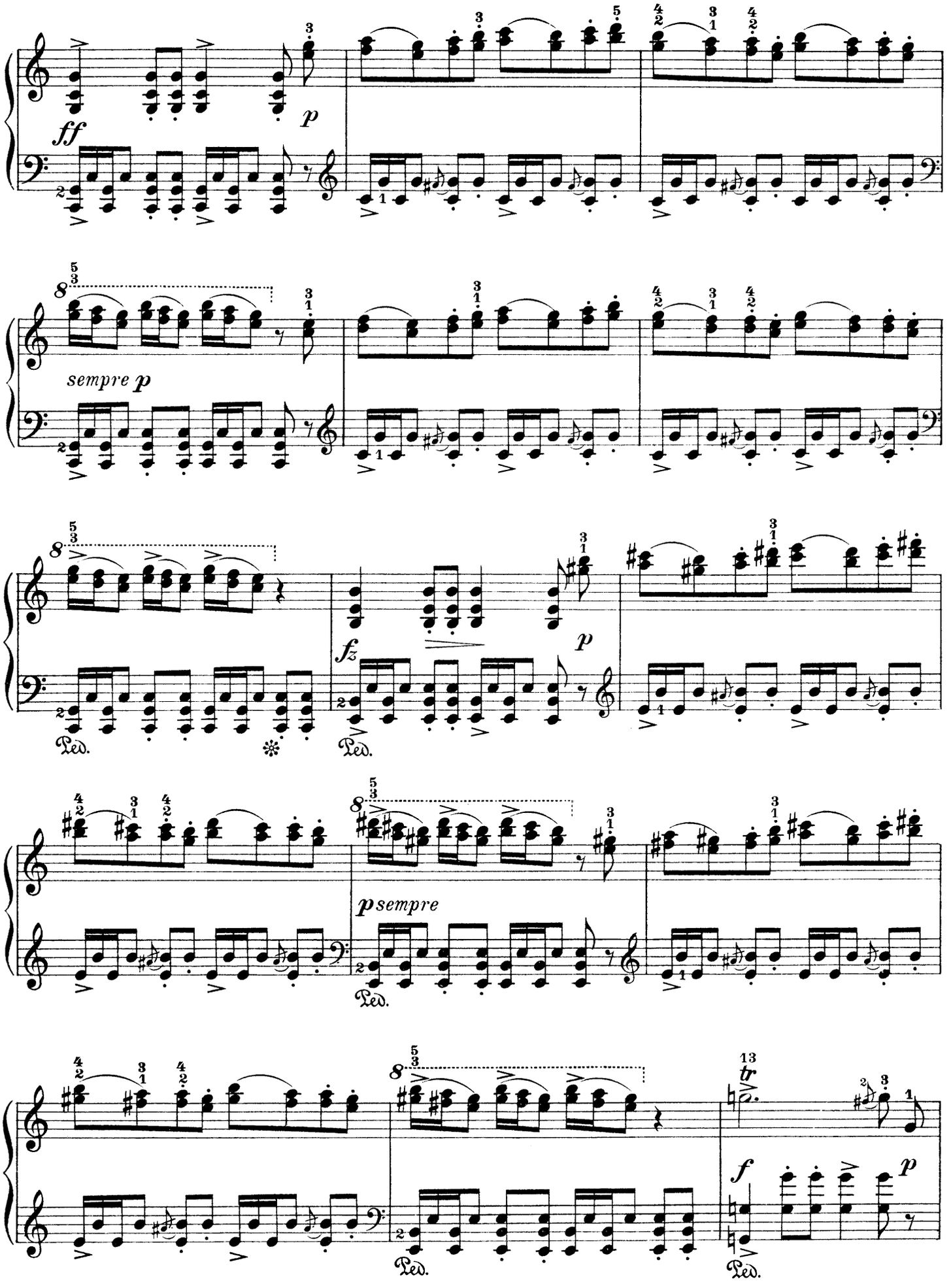
ff
p
sempre p
fz
p
Ped.
psempre
tr
f
p

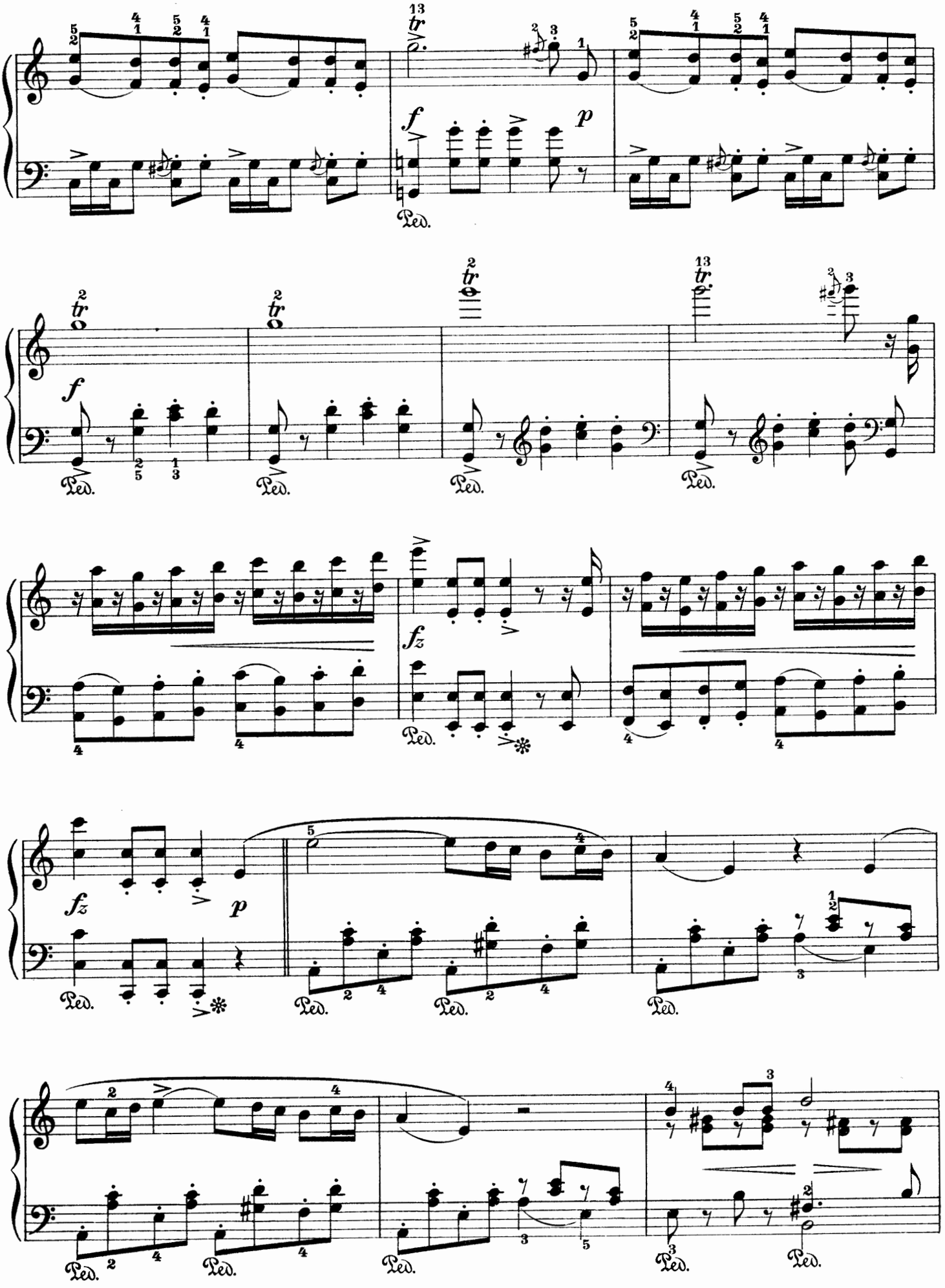
f
p
Ped.
f
Ped.
fz
p
Ped.

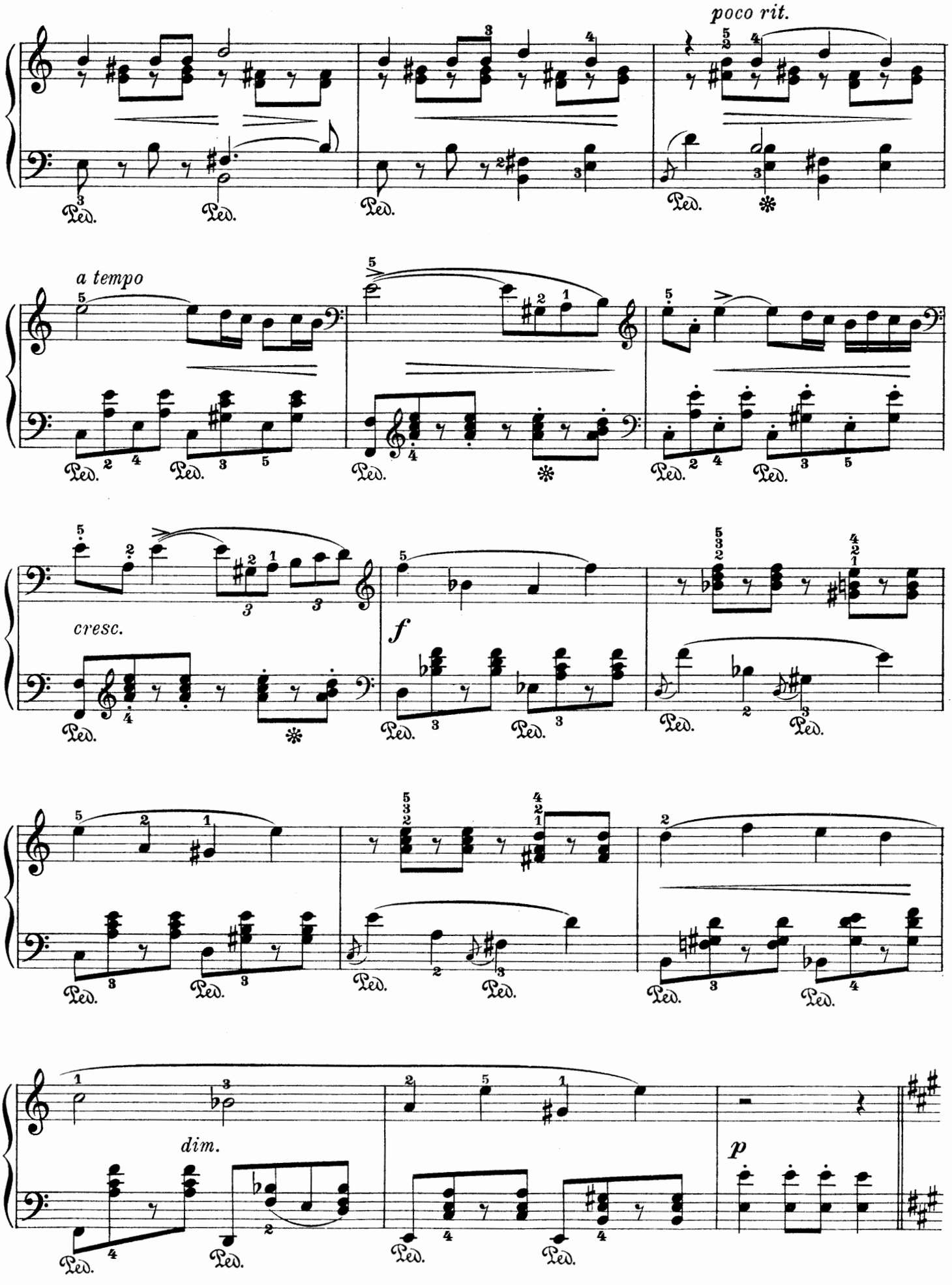
poco rit.
a tempo
cresc.
f
dim.
p

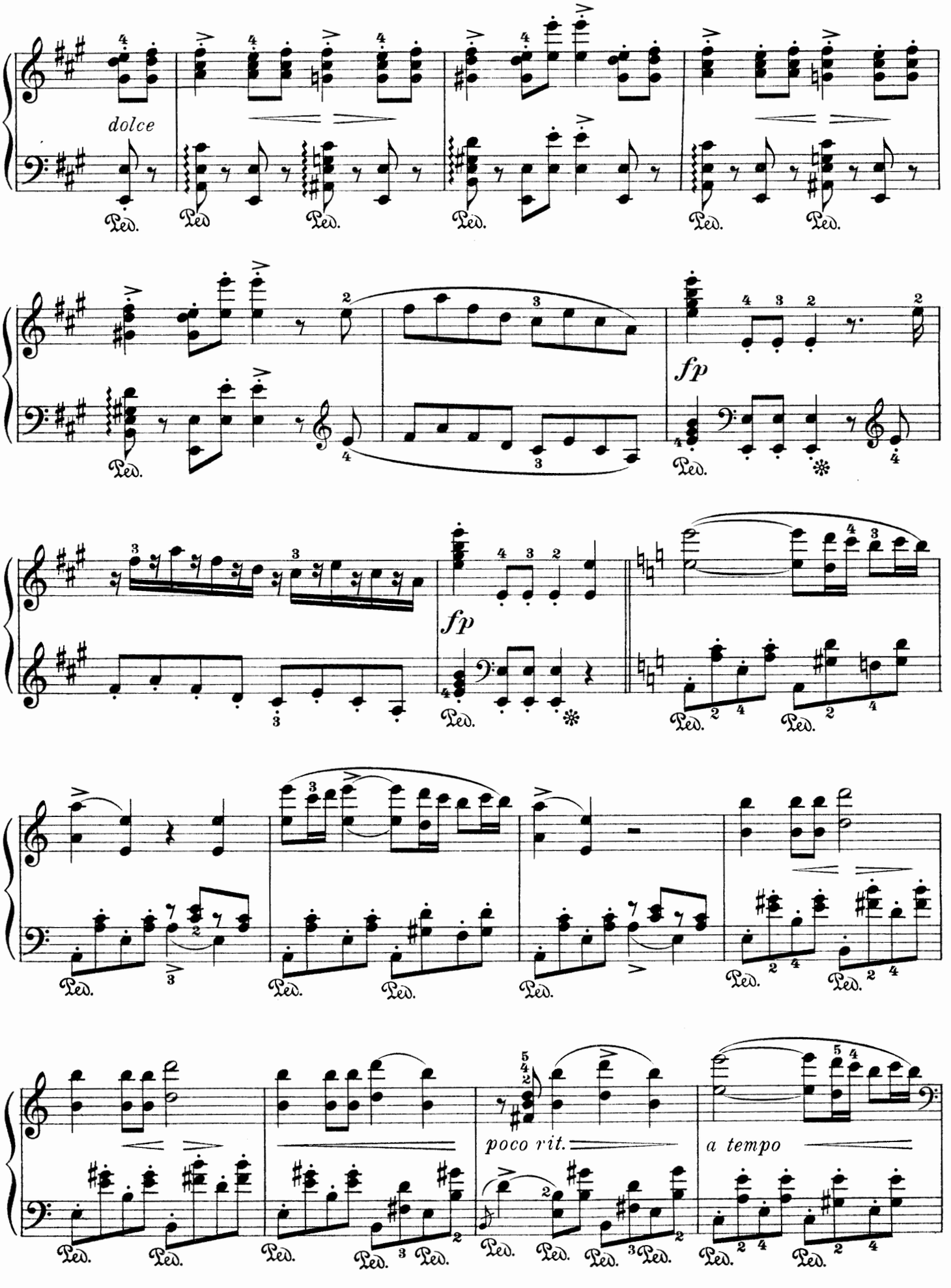
dolce
fp
fp
poco rit.
a tempo

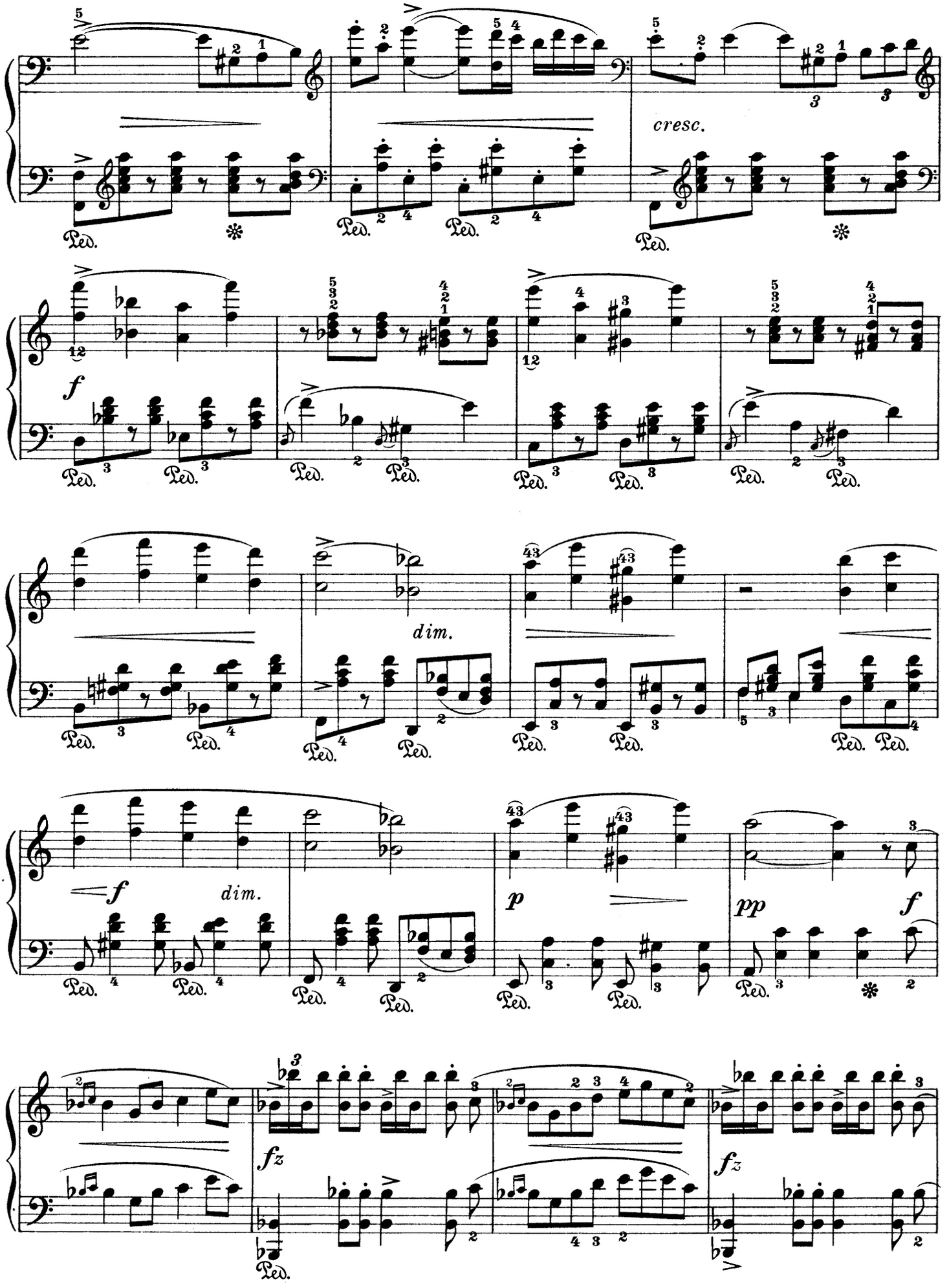
cresc.
f
dim.
f
dim.
p
pp
f
fz
fz

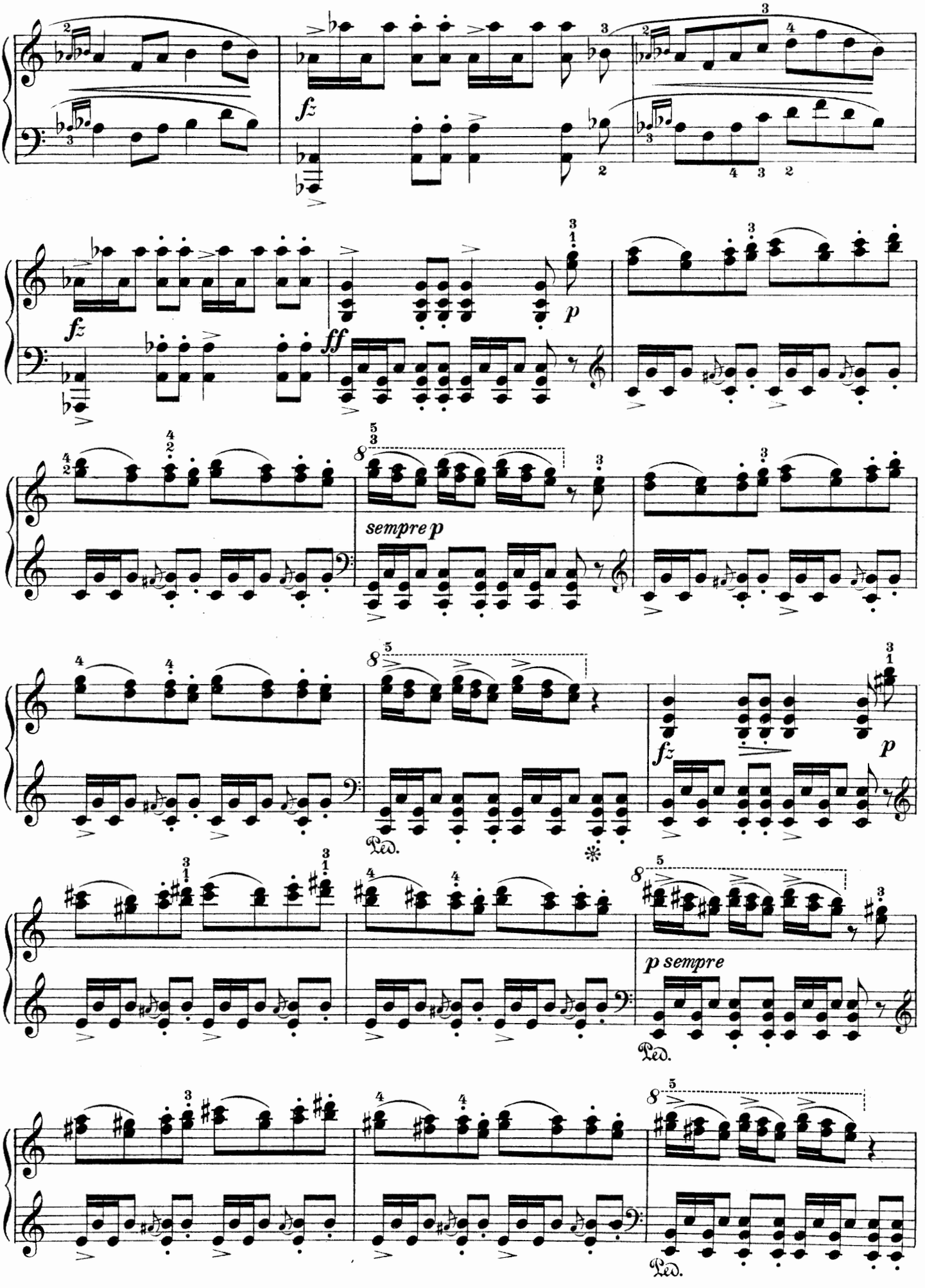
fz
fz
ff
p
sempre p
fz
p
Ped.
p sempre
Ped.
Ped.

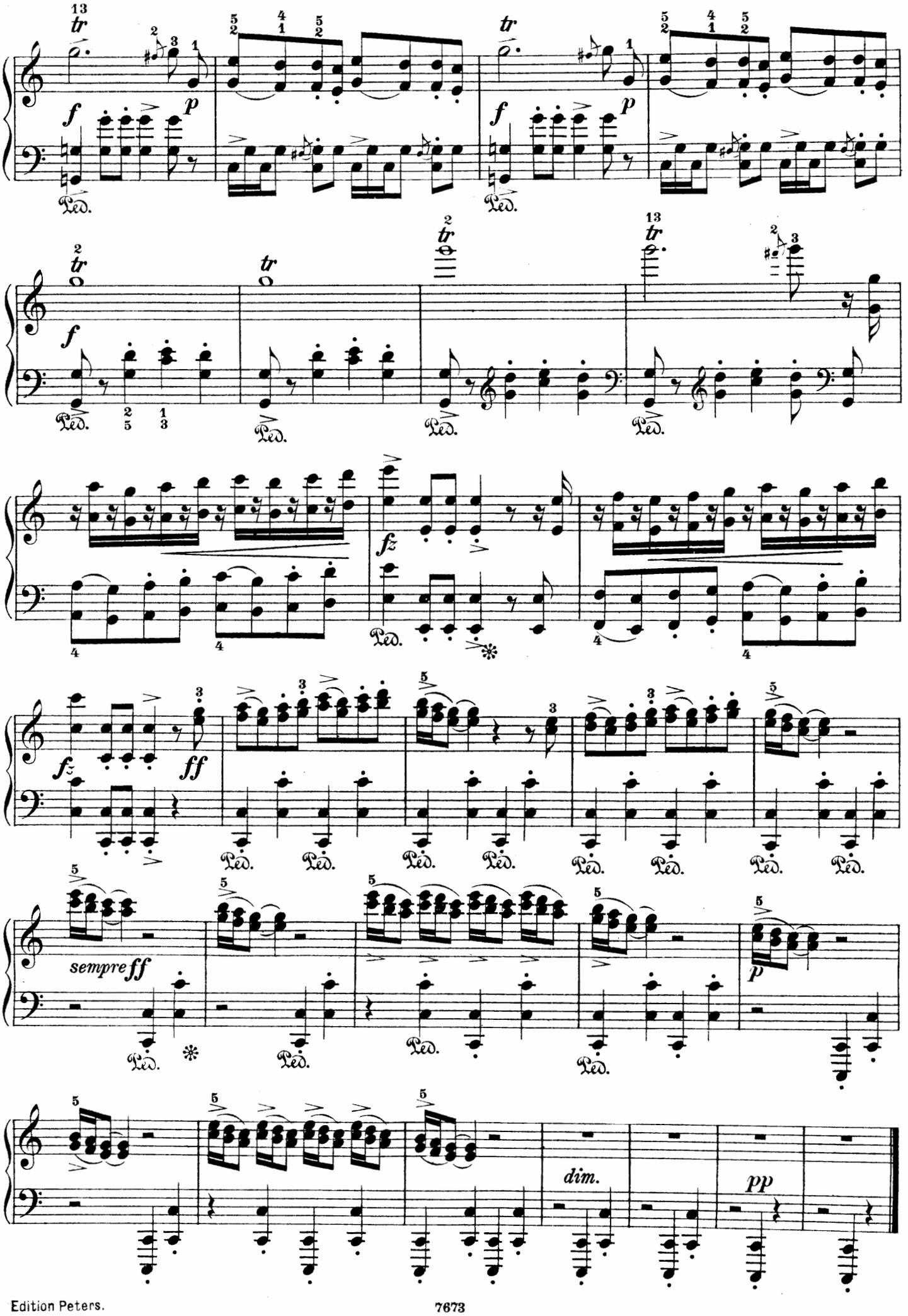
tr
f
p
Ped.
fz
ff
sempre ff
dim.
pp

III.

Peer Gynts Heimkehr. (Stürmischer Abend an der Küste.)

Repatriement de Peer Gynt. — Peer Gynt's return home.

Allegro molto agitato.

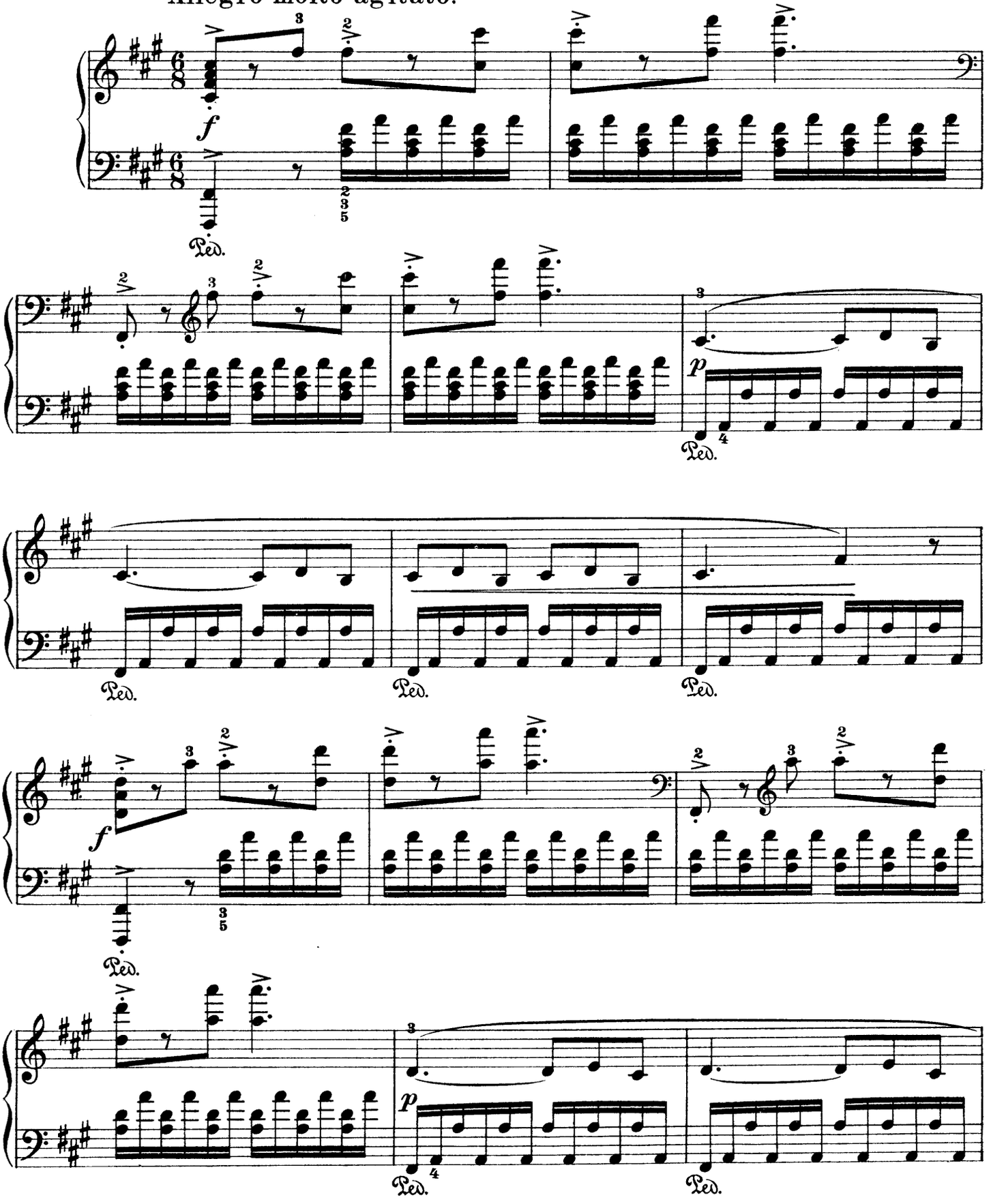

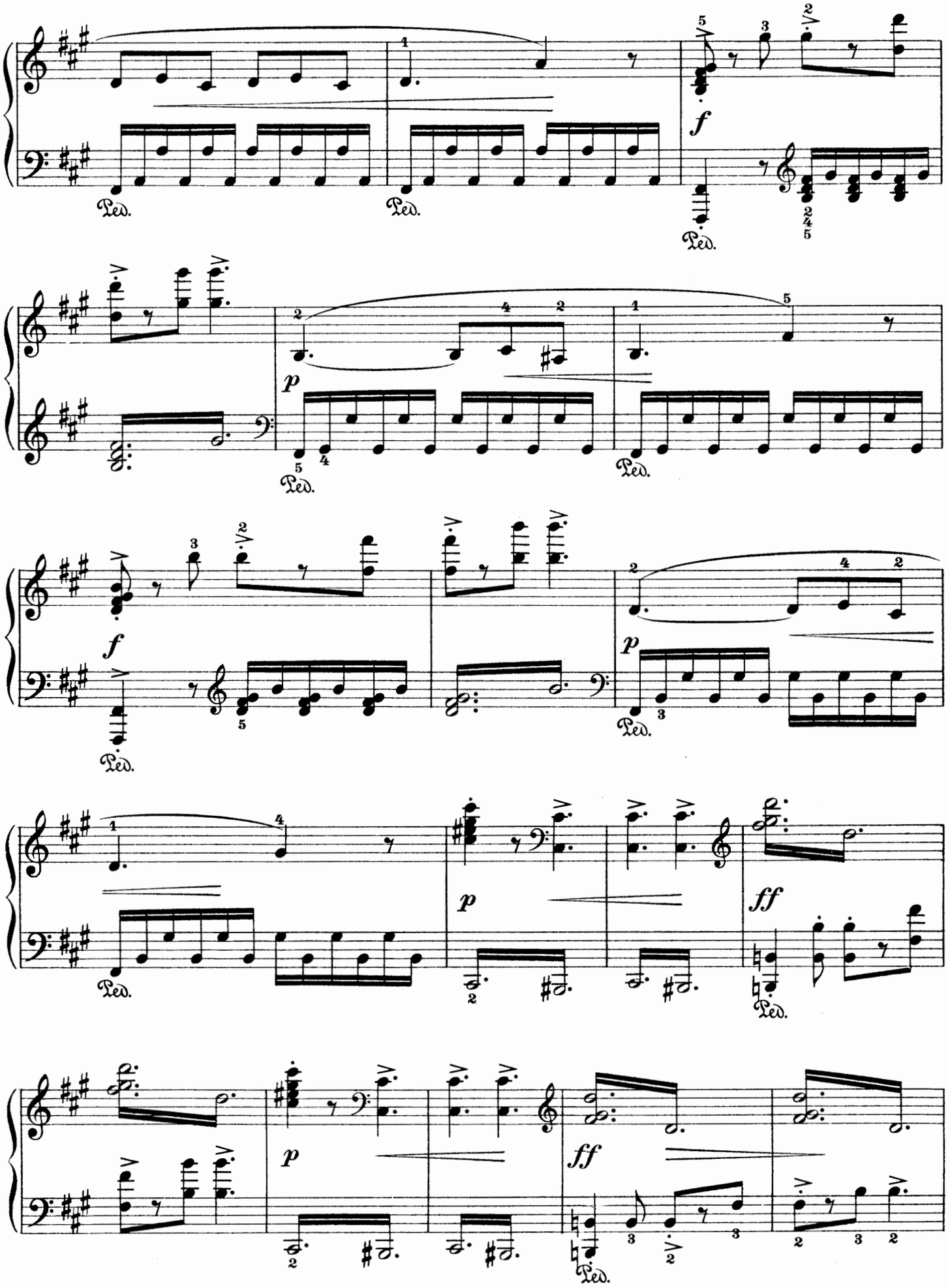
Ped.
f
p
ff

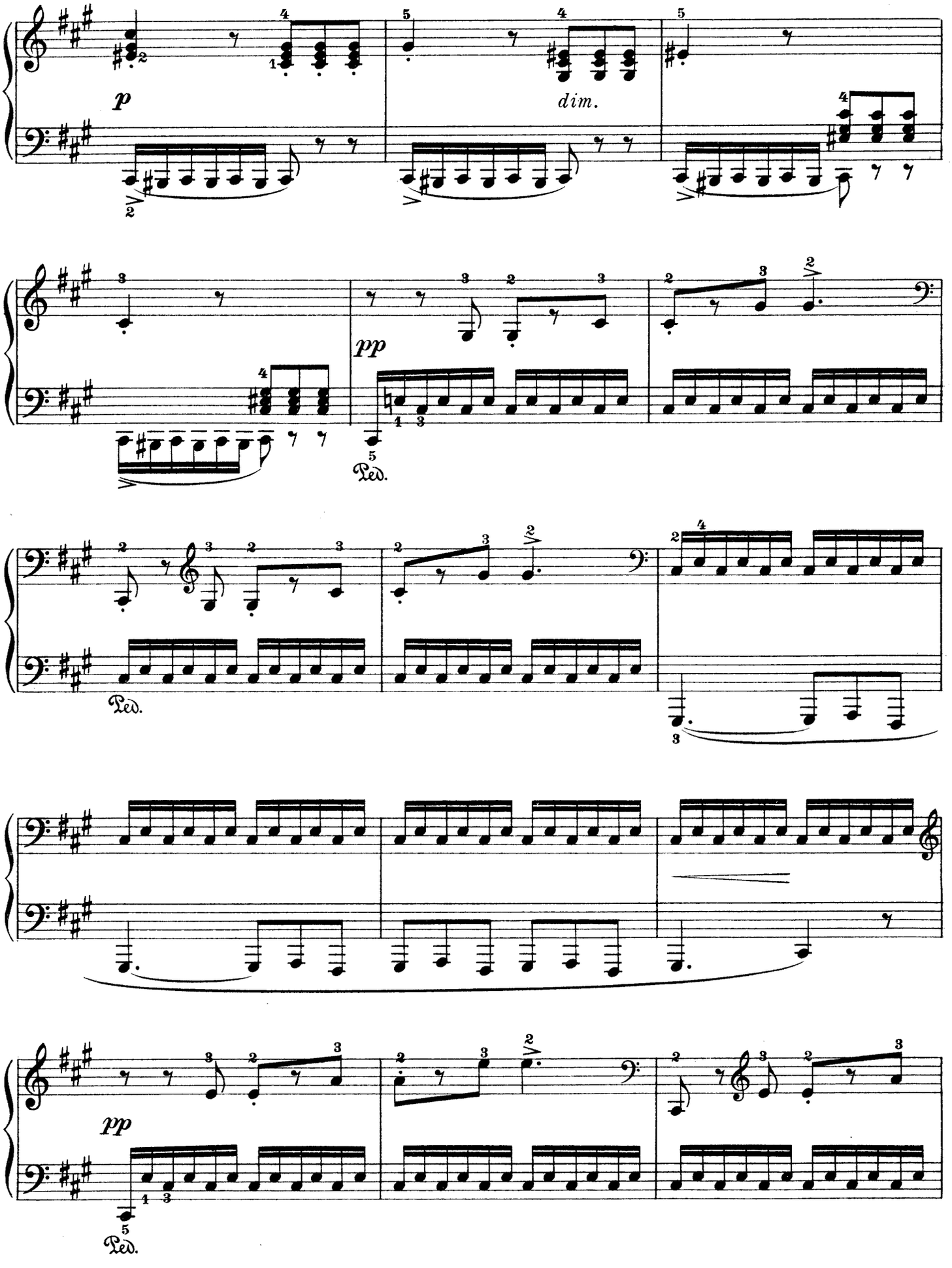
p
dim.
pp
Ped.
Ped.
pp
Ped.

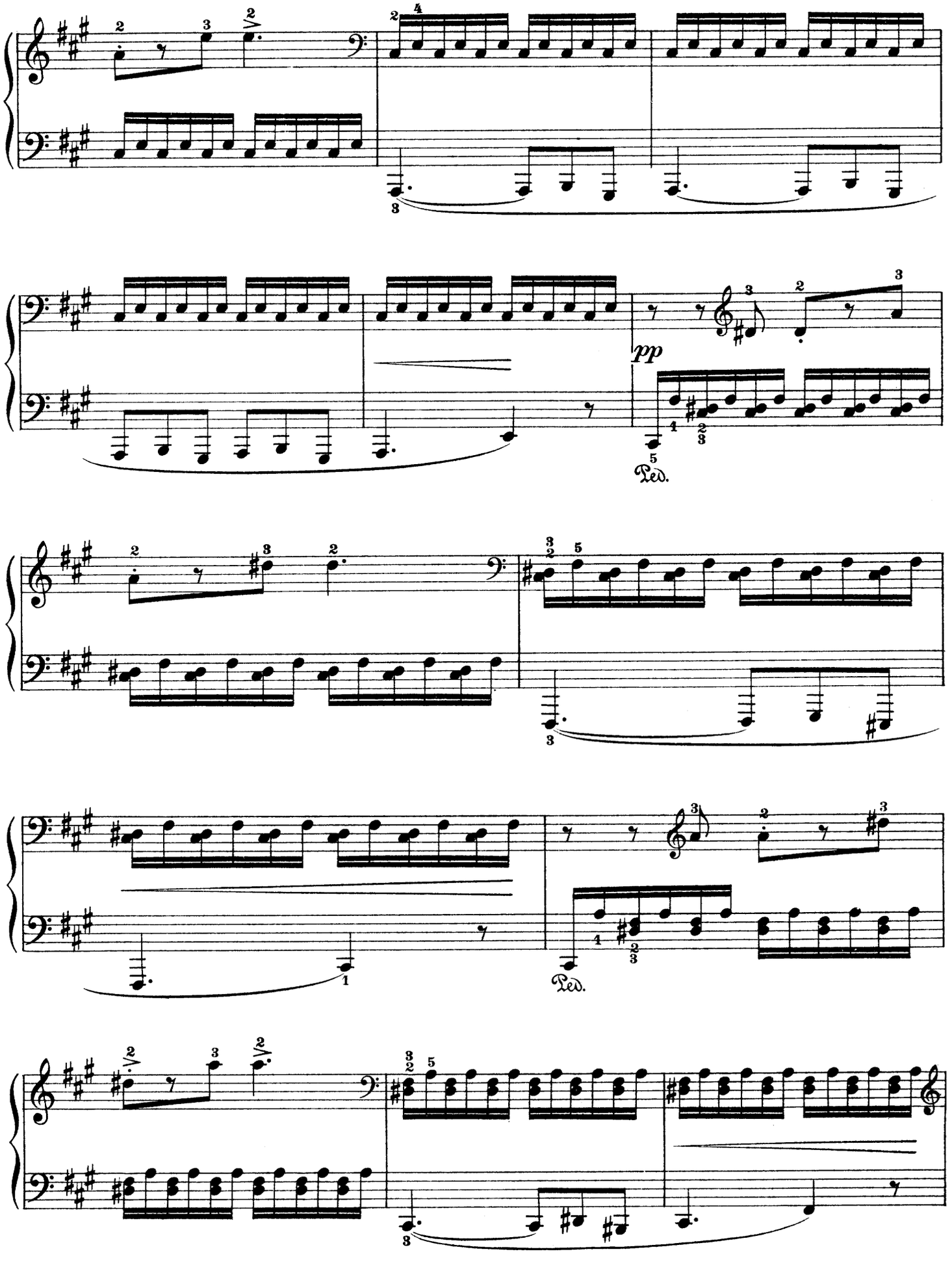
pp
Ped.
Ped.

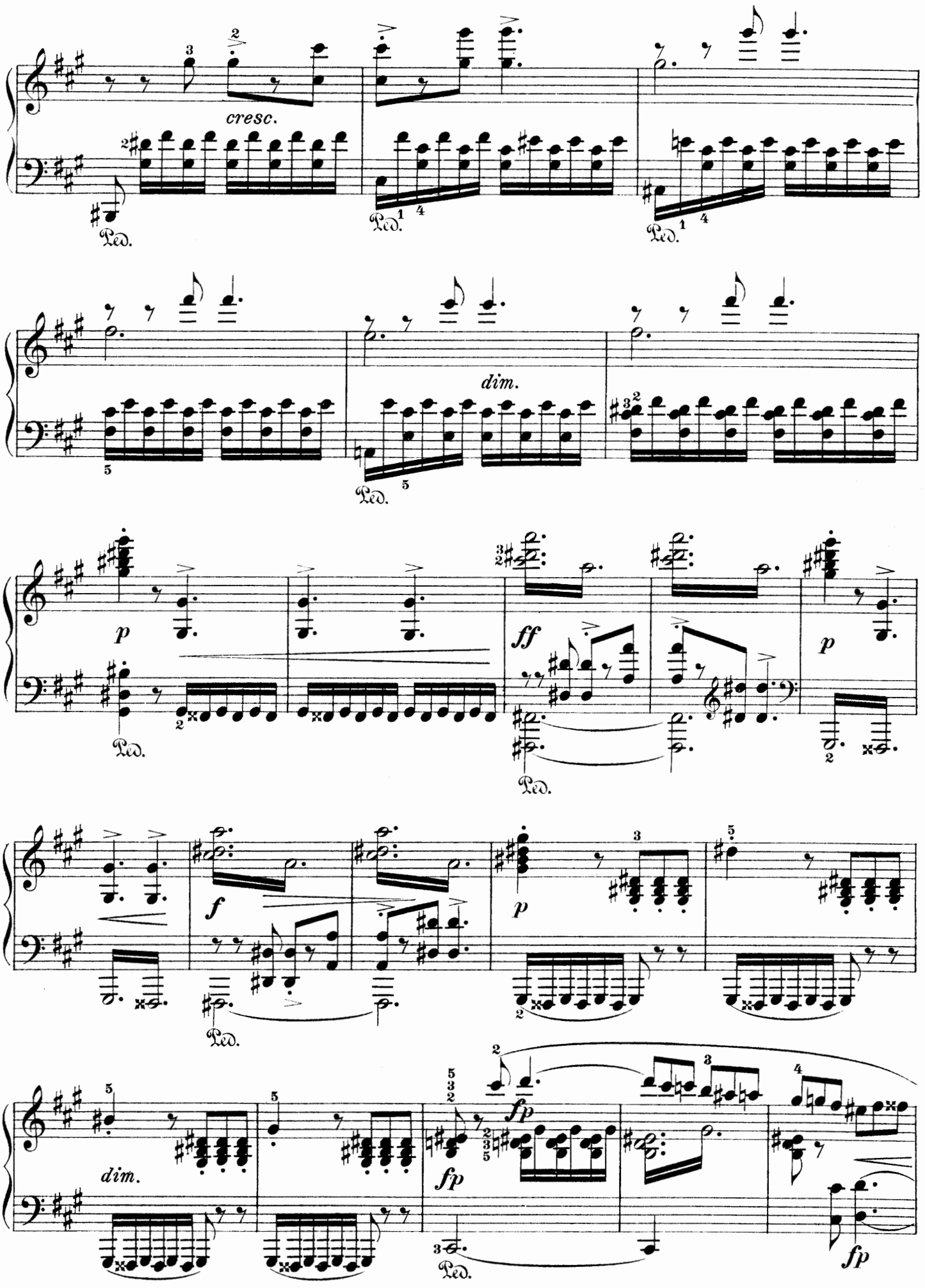
cresc.
Ped.
dim.
p
ff
f
fp
sfp

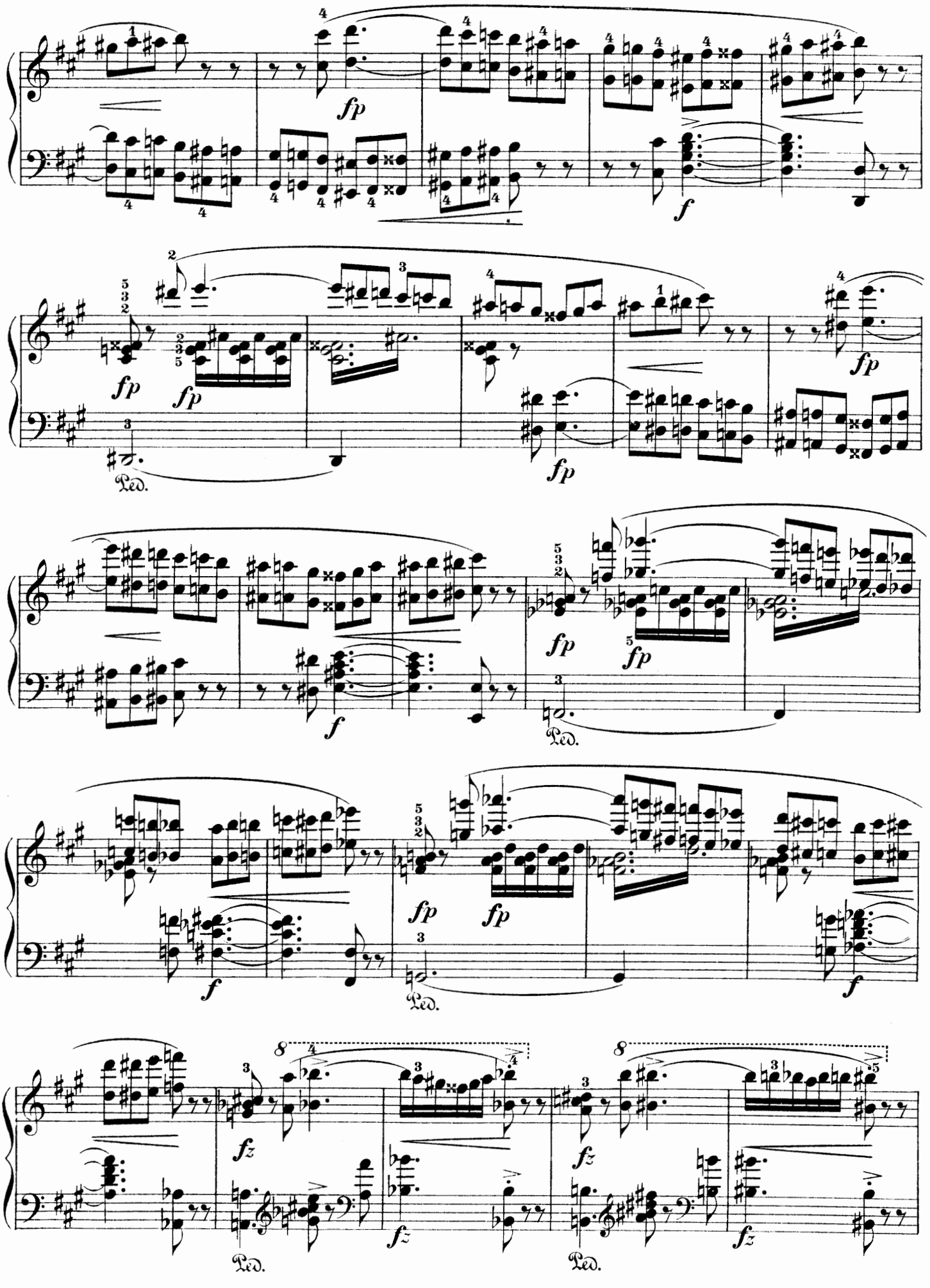
fp
f
fp
fp
fp
Ped.
fp
fp
f
fp
fp
Ped.
f
fp
fp
Ped.
f
fz
fz
Ped.
fz
fz
Ped.

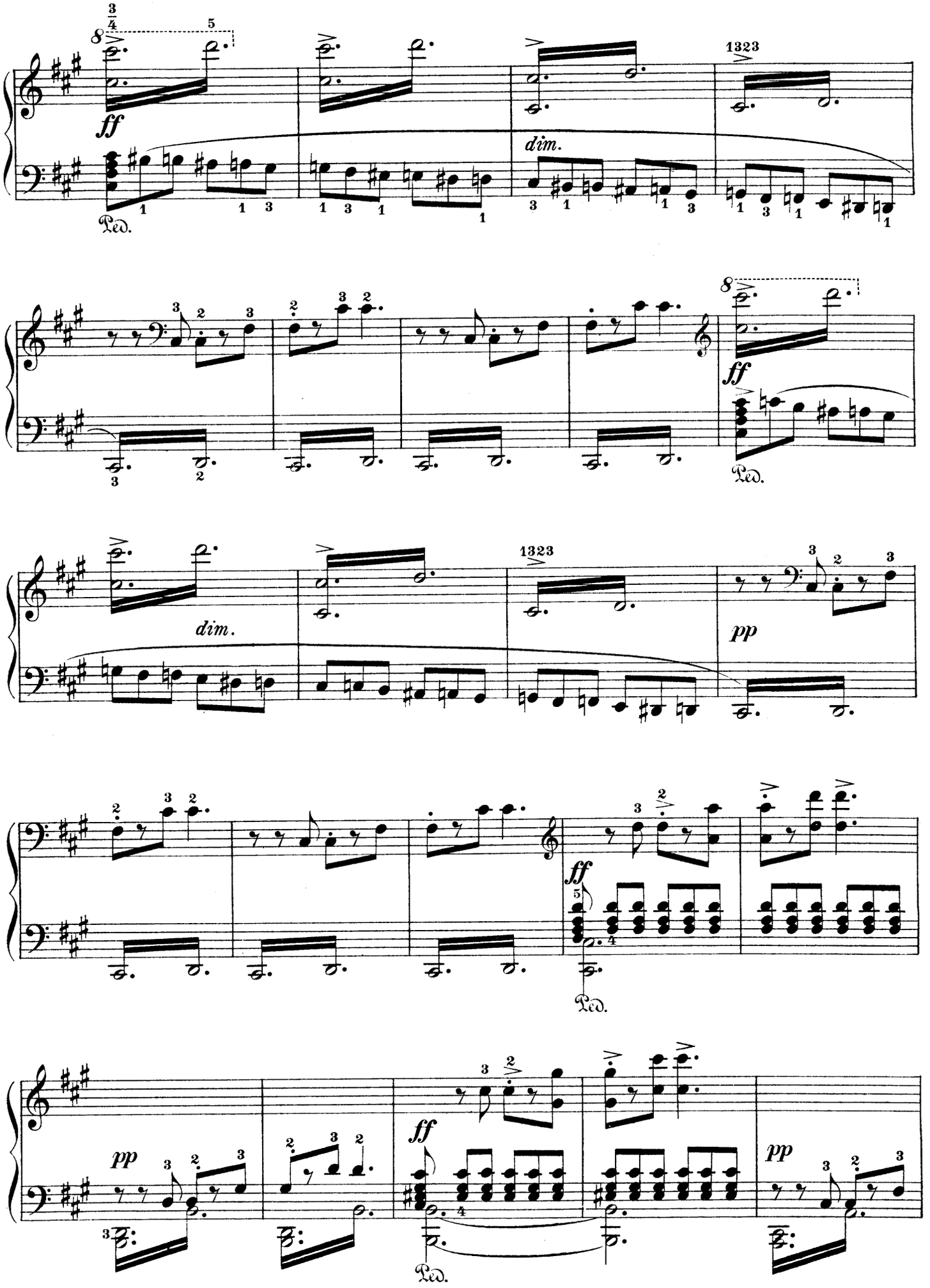
ff
dim.
1323
Ped.
pp

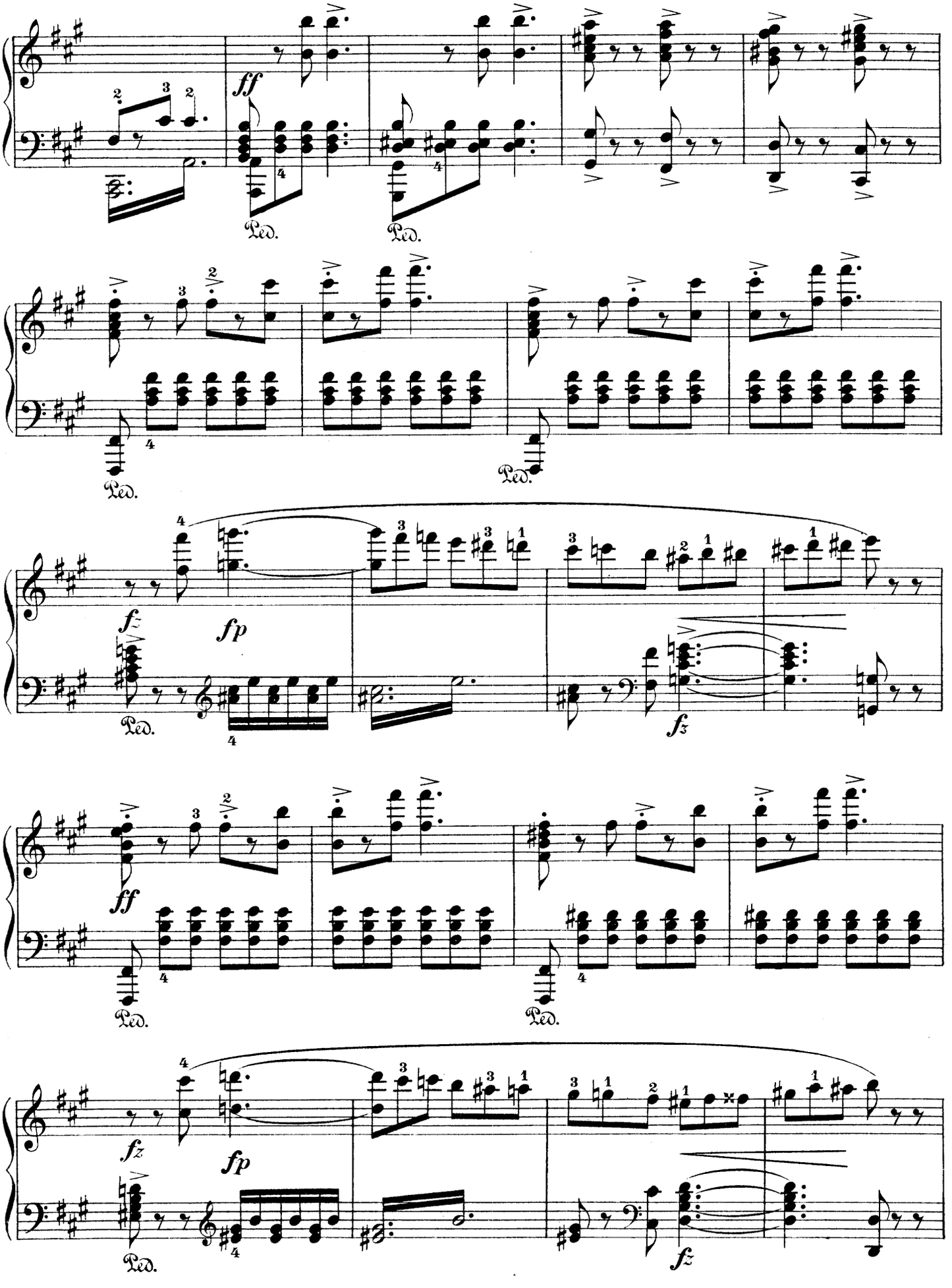
ff
Ped.
Ped.
Ped.
Ped.
fz
fp
Ped.
fz
ff
Ped.
Ped.
fz
fp
Ped.
fz

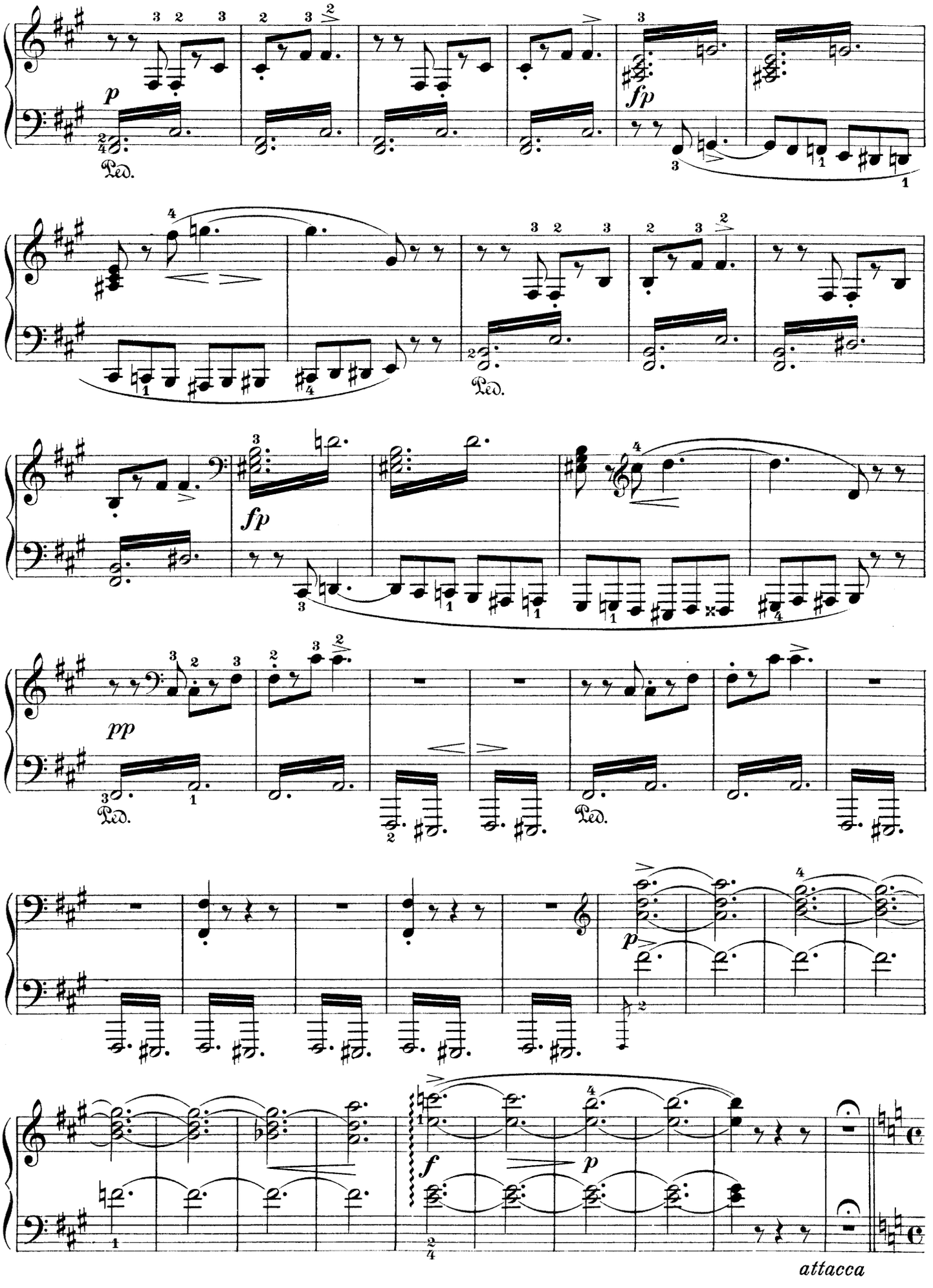
p
Ped.
fp
fp
pp
Ped.
Ped.
p
f
p
attacca

IV.

Solvejgs Lied.

Chanson de Solvejg. — Solvejg's song.

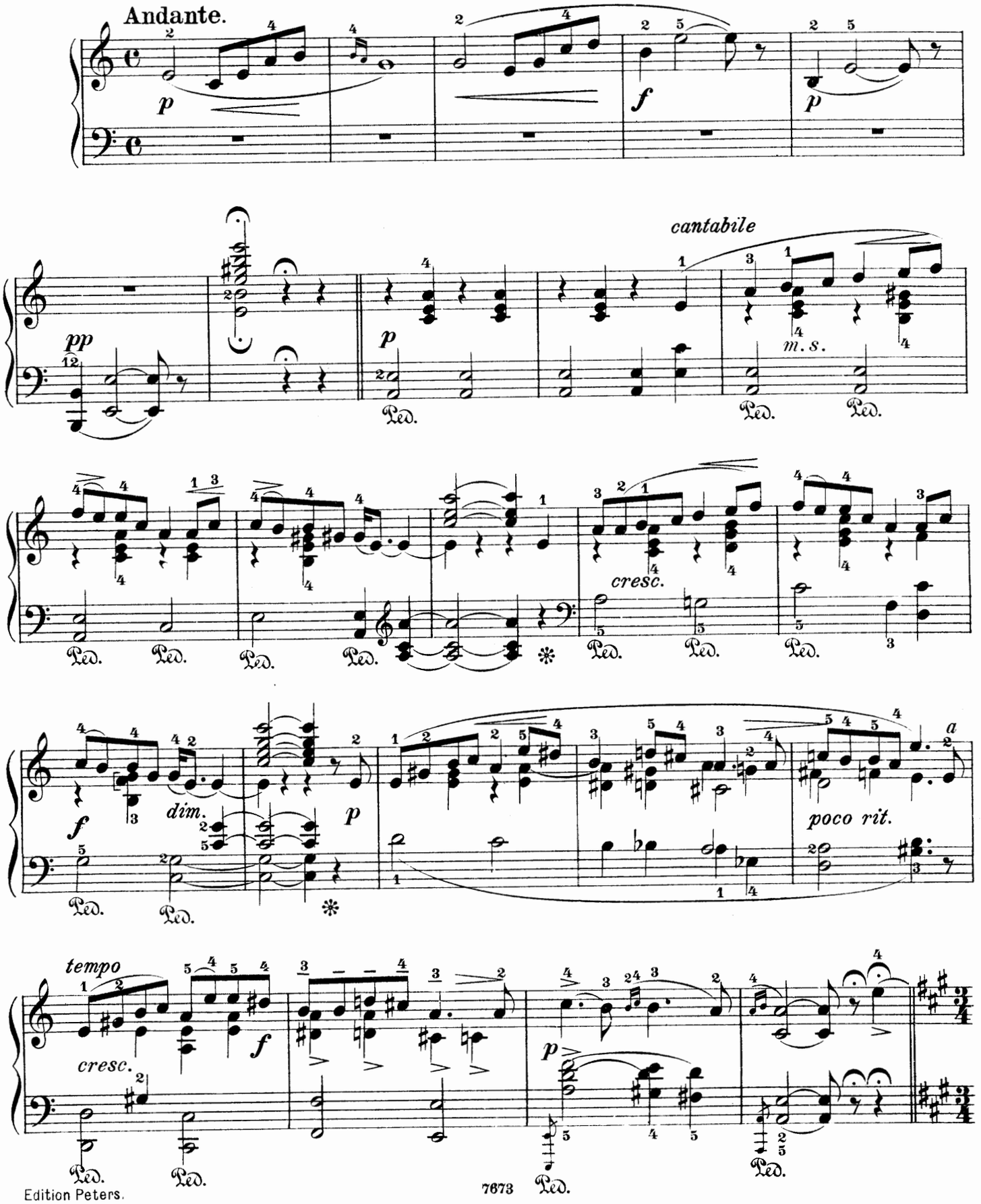

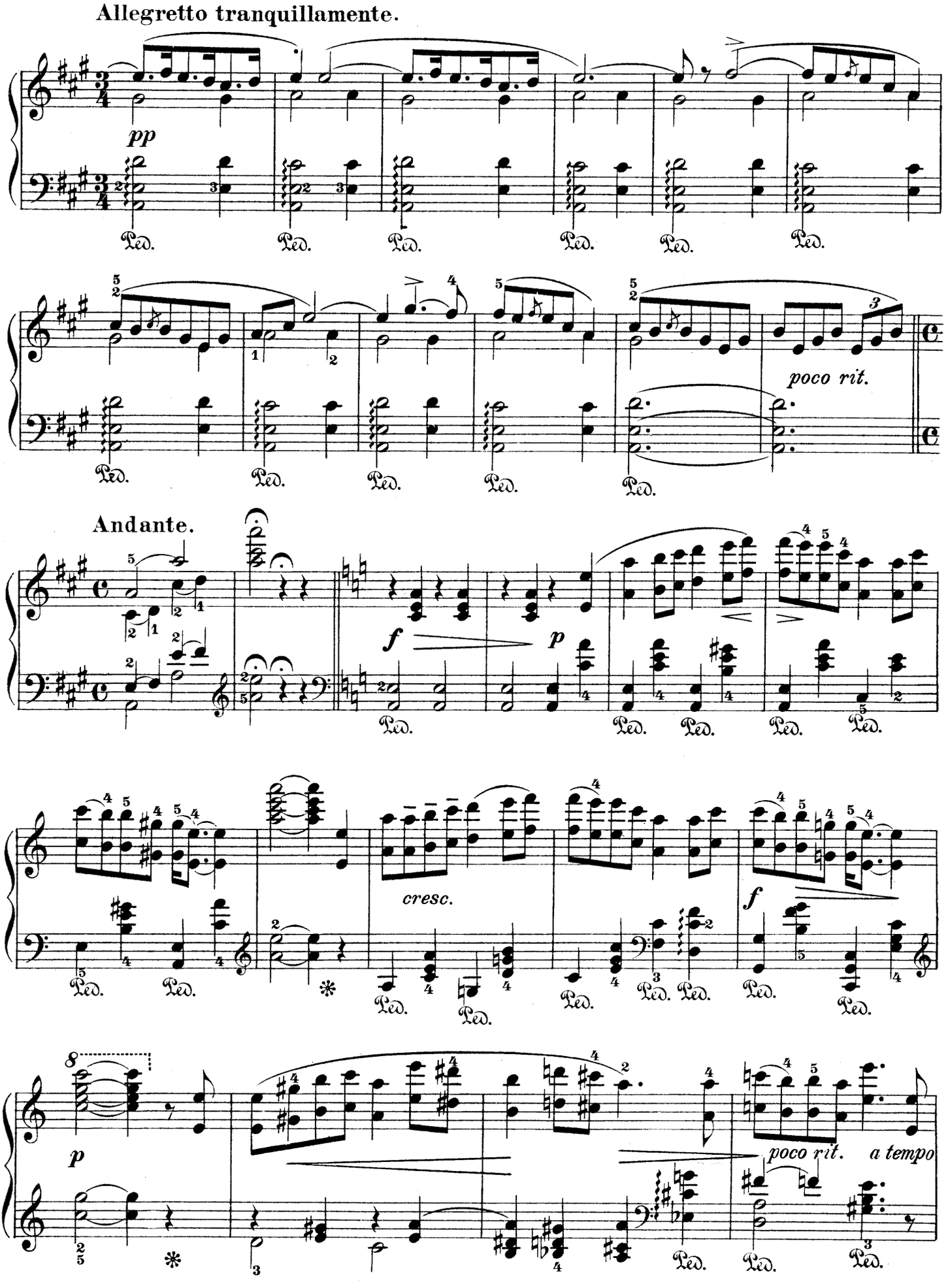
Allegretto tranquillamente.
pp
poco rit.
Andante.
f
p
cresc.
f
p
poco rit.
a tempo

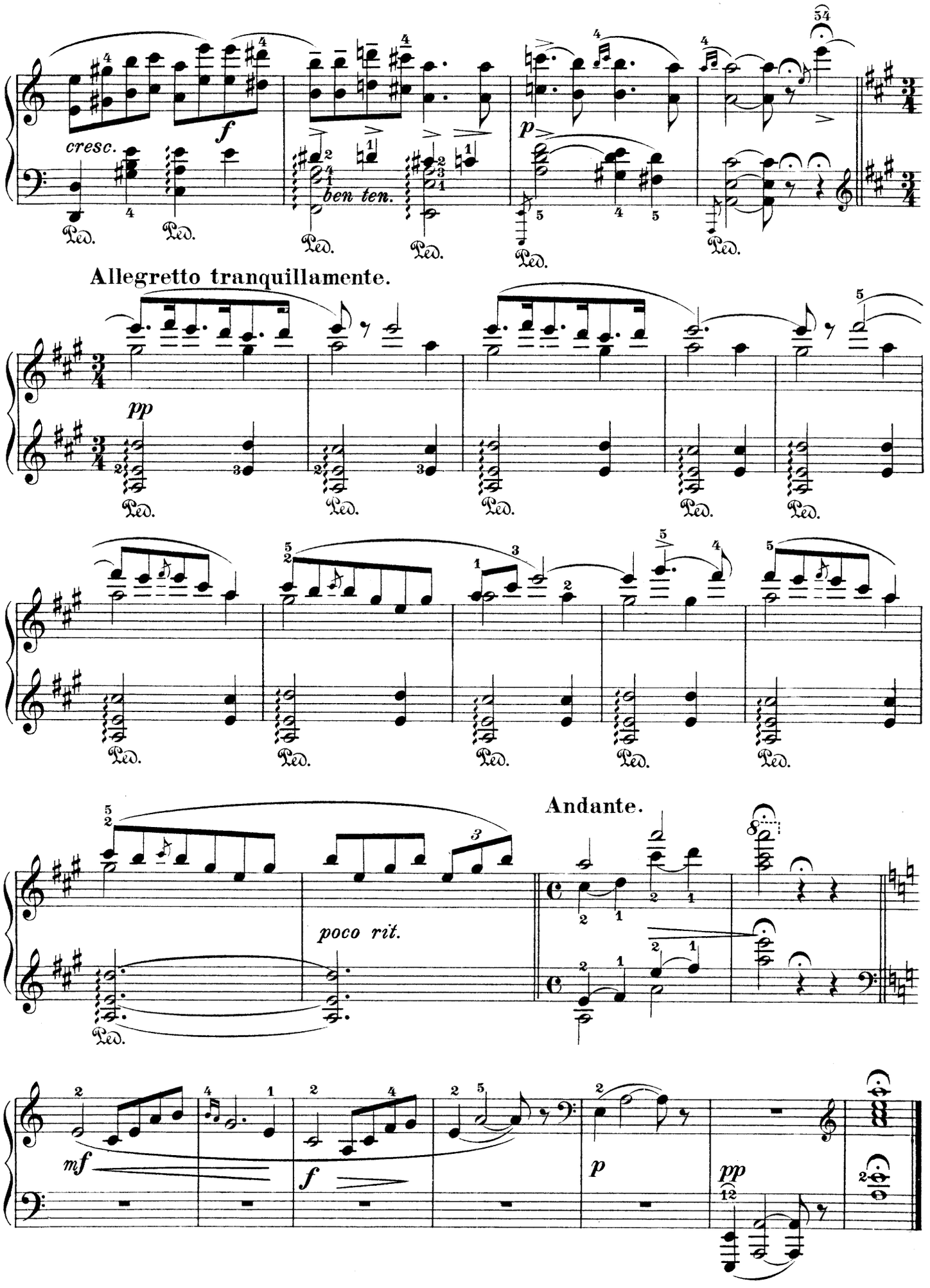
cresc.
ben ten.
Allegretto tranquillamente.
poco rit.
Andante.

1218306