Gloucester Cathedral Chimes

I.
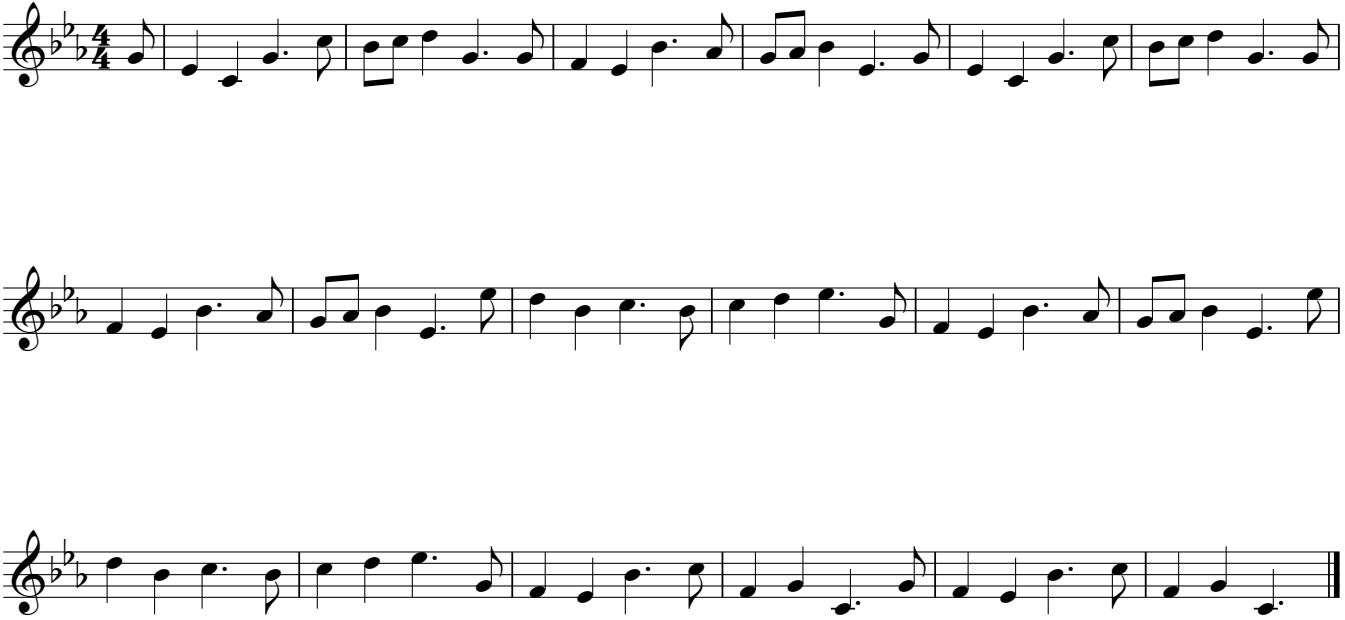
Stephen Jeffries
(1662-1712)