THE

# ORGANIST'S COMPENDIUM

COMPILED and ARRANGED

BY

Number 7. HENRY G. NIXON Price 1/6

## REDIMISTI NOS.

H. G. NIXON.

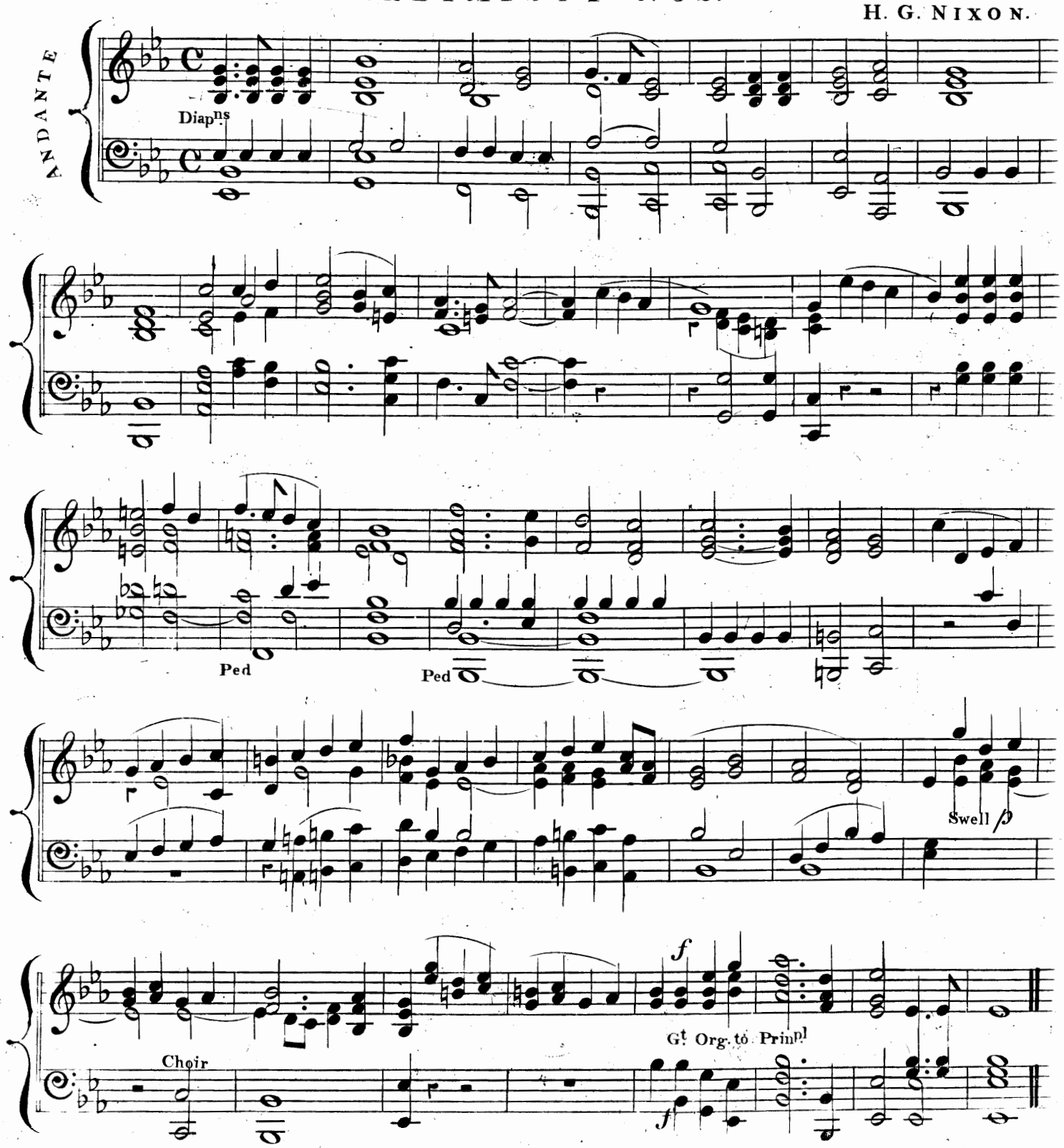

*From an Air for the Piano Forte.*

BEETHOVEN.

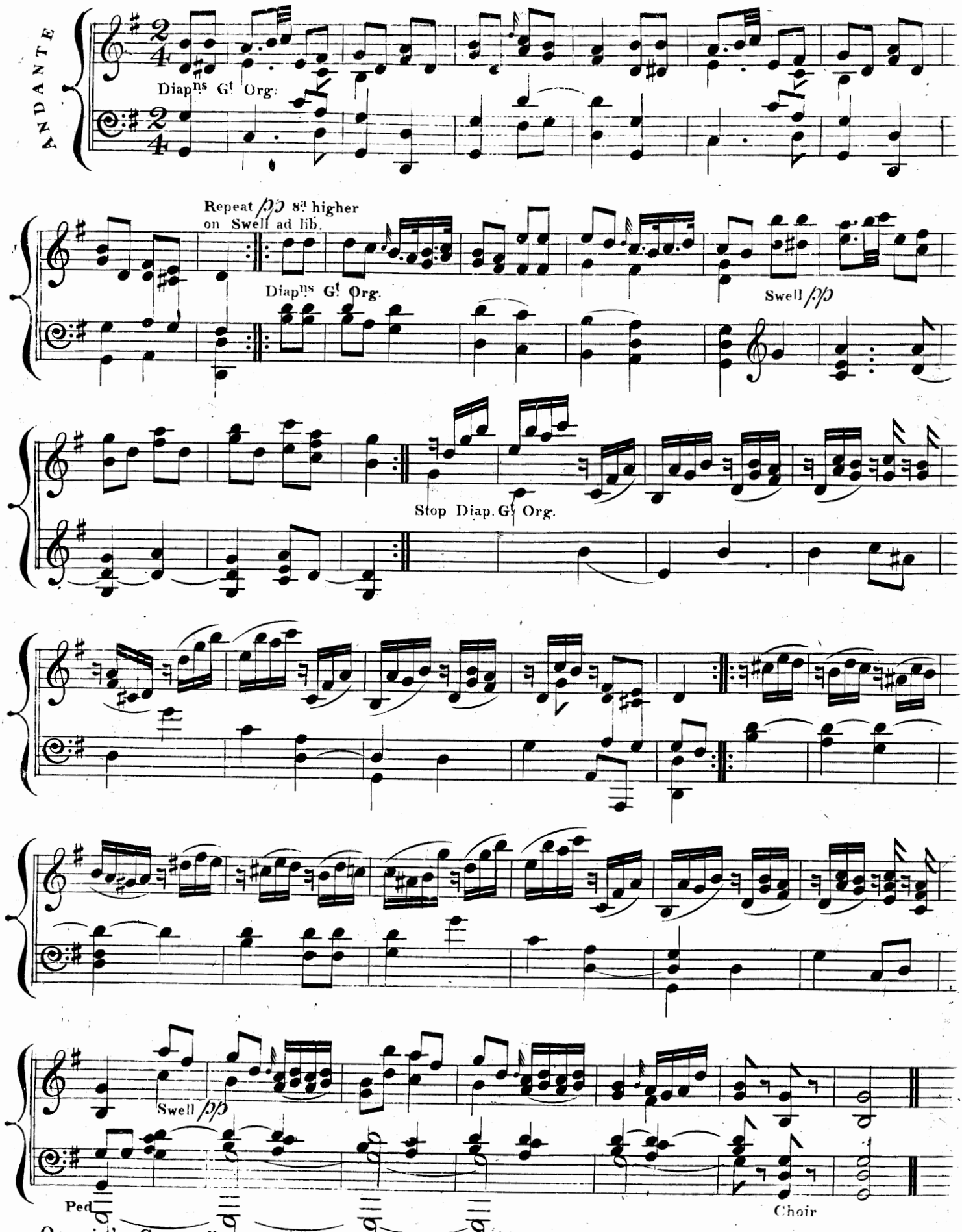

# TE DEUM PATREM.

from Nixon's Vespers.

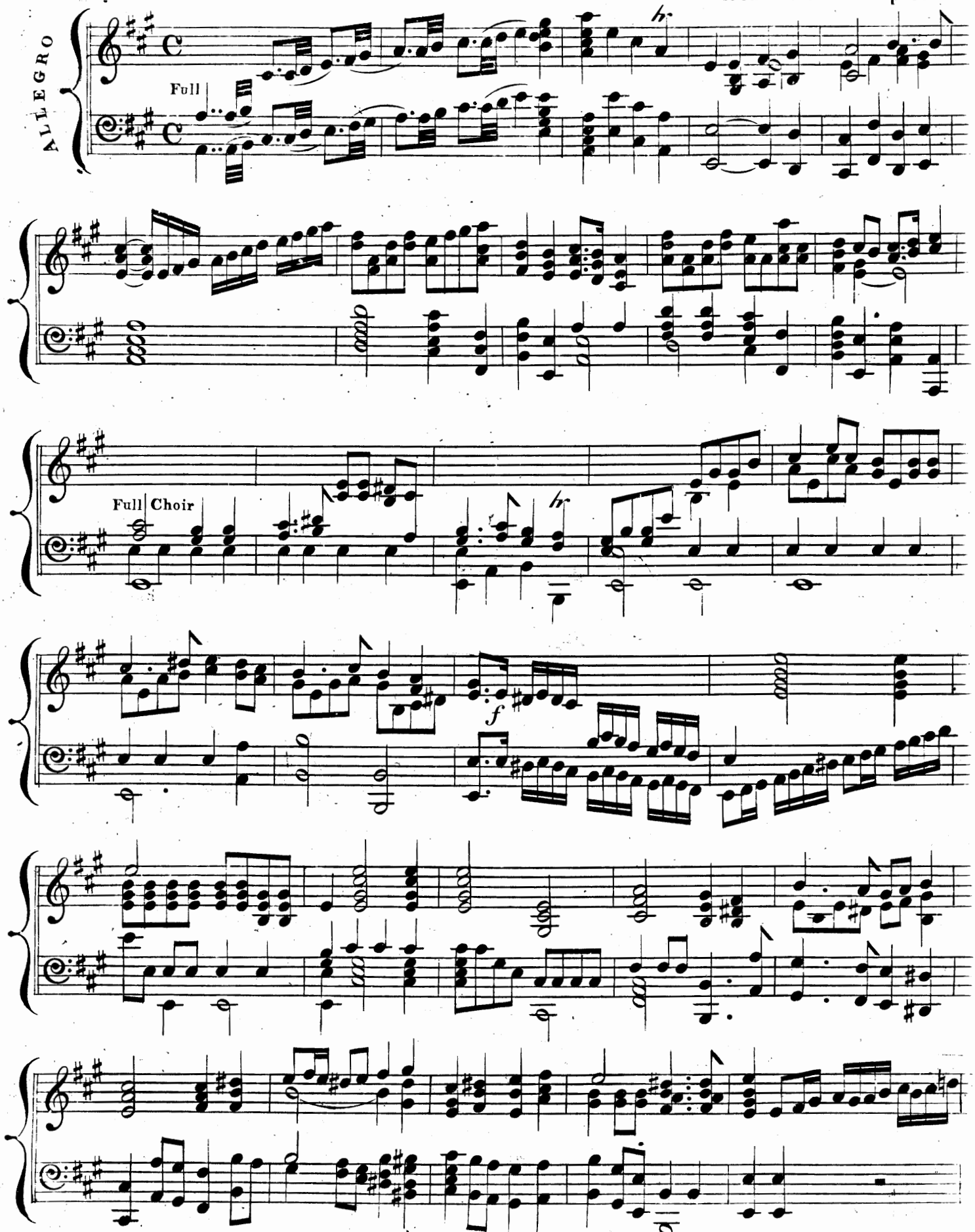

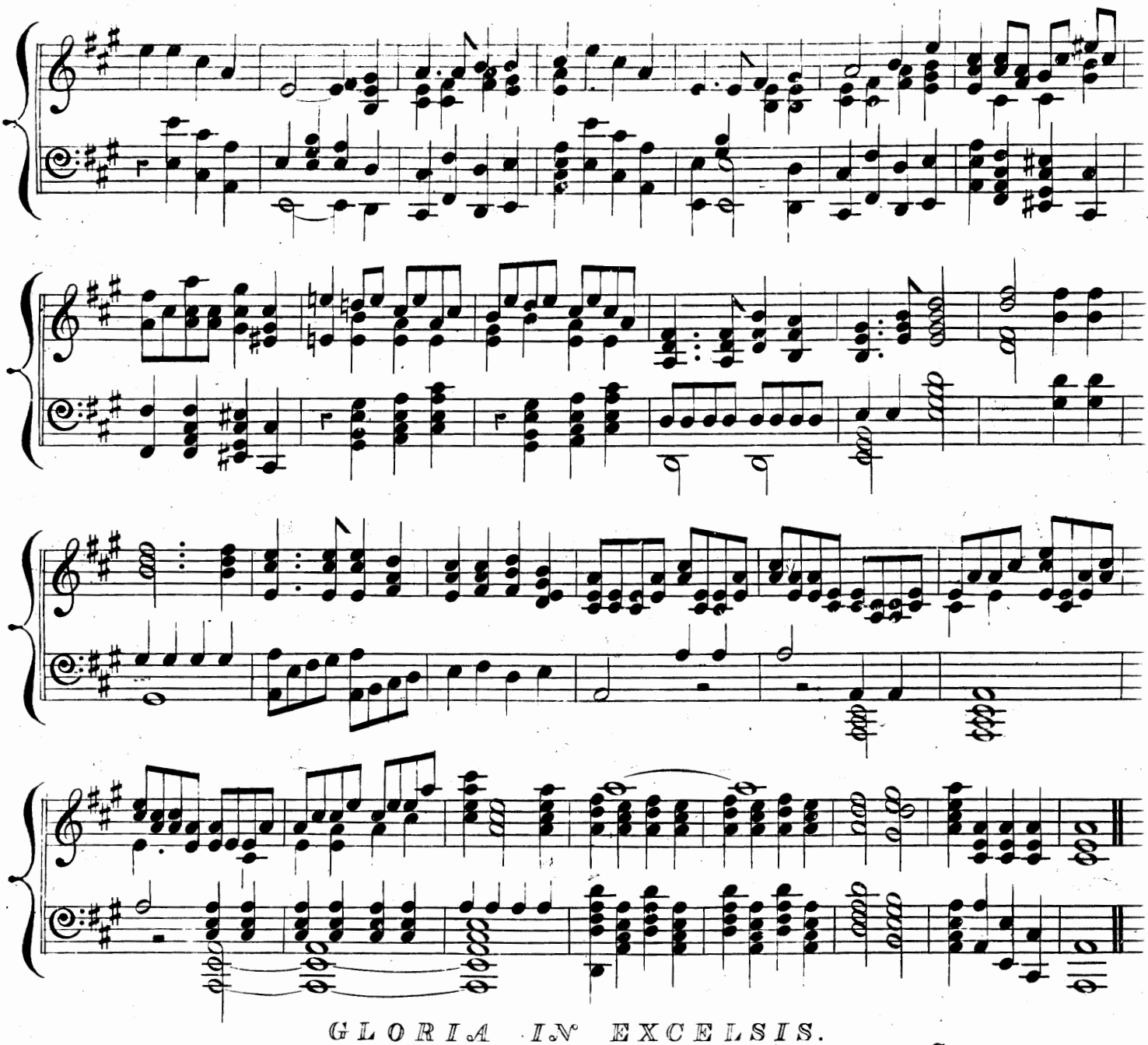

## GLORIA IN EXCELSIS.

CHERUBINI.

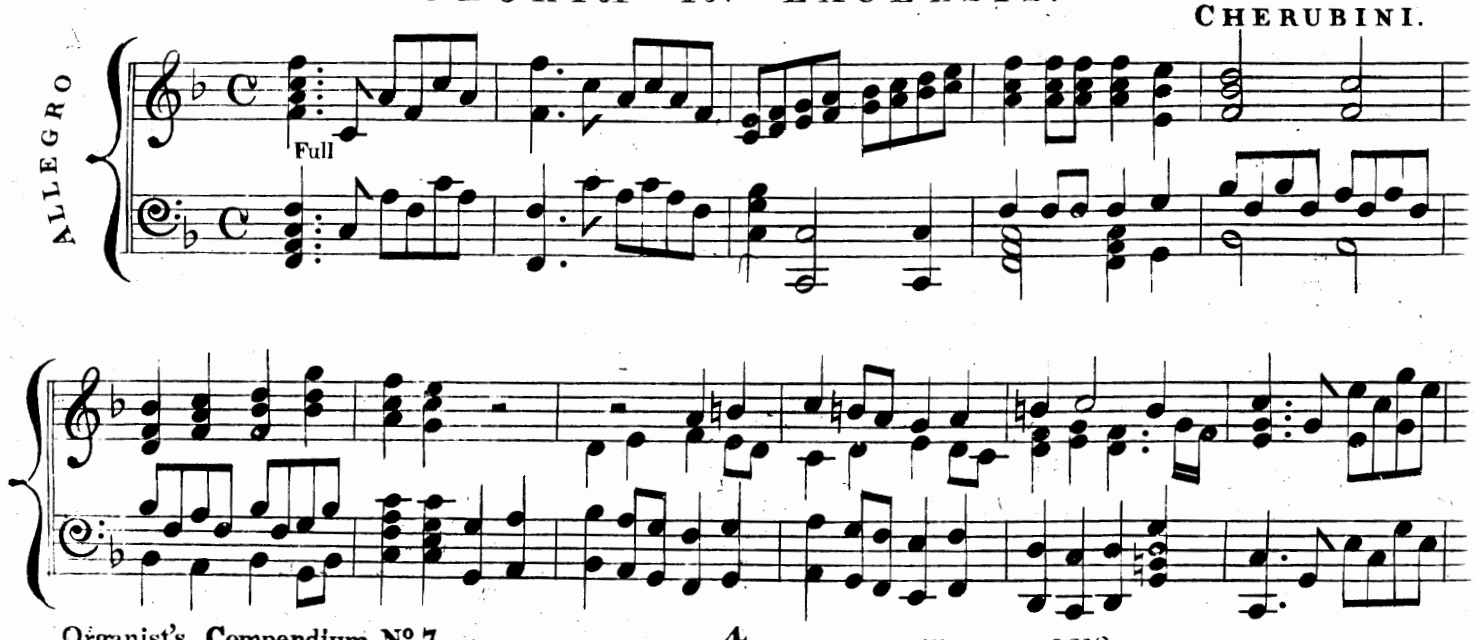

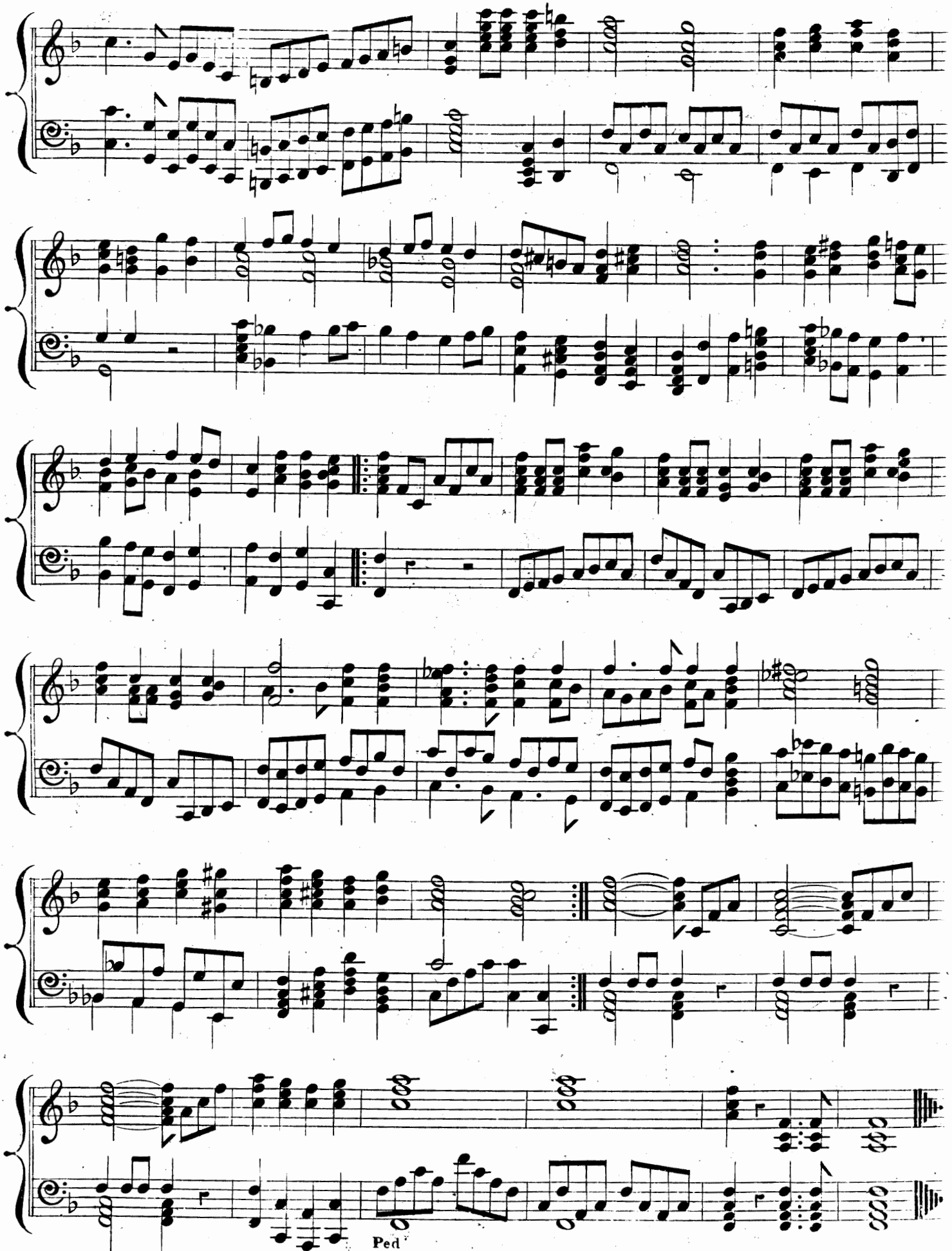
Ped

# MOVEMENT from OVERTURE to BERENICE.
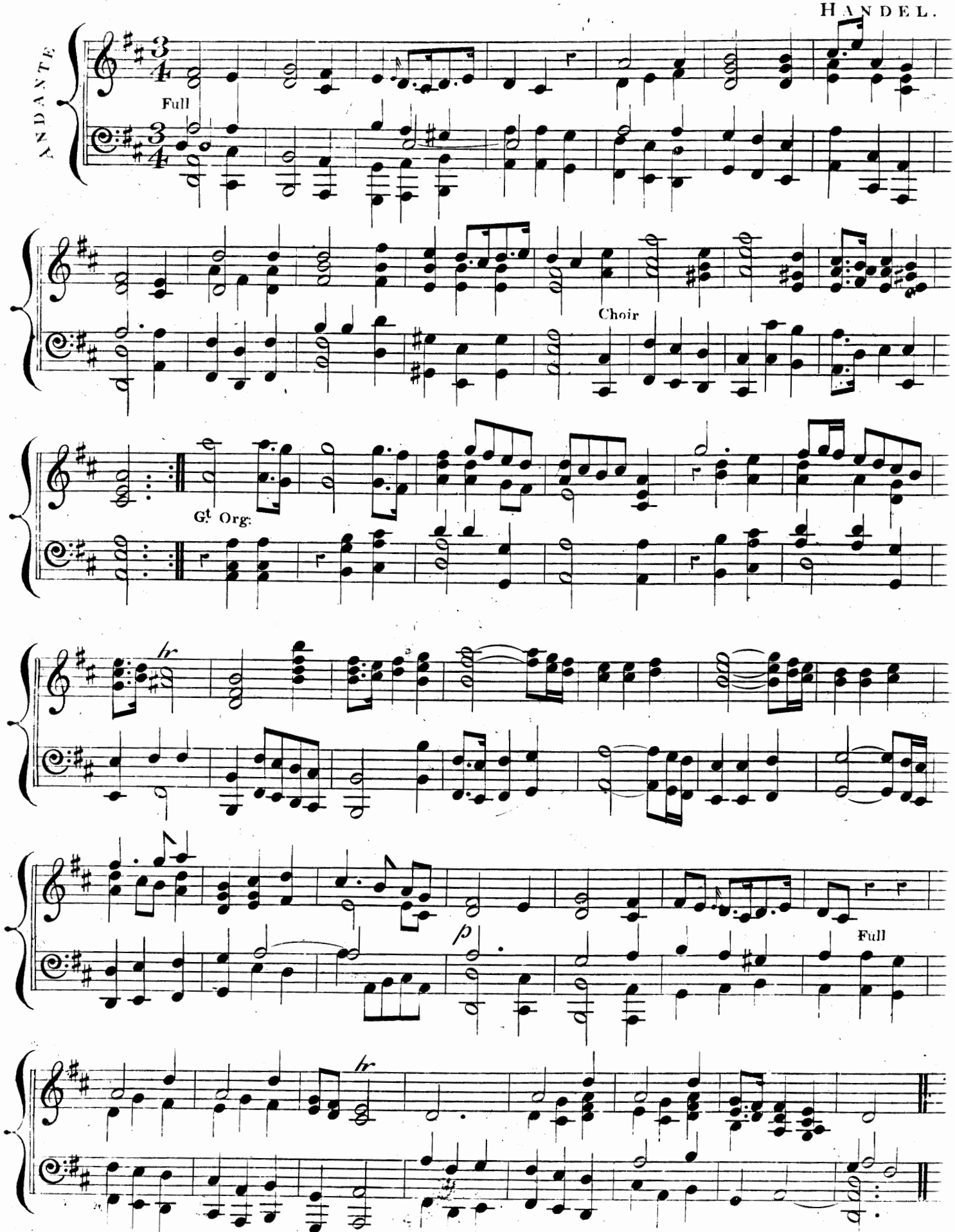
HANDEL.