The Modern Series

OF PART SONGS FOR ALL VOICES

(CONTINUED)

No. 44	Awake Æolian Lyre	T. T. B. B.	H. R. Humphries Arr.	.12
No. 45	Mopsa	T. T. B. B.	Mark Andrews	.12
No. 46	When Life is Brightest	S. A.	C. Pinsuti	.12
No. 47	Verses from "Omar"	S. A. T. B.	Benj. Lambord	.25
No. 48	Song of the Grail Seekers	T. T. B. B.	Mabel Wood Hill	.10
No. 49	John Peel	S. A. T. B.	Andrews Arr.	.12
No. 50	All through the Night	S. A. T. B.	P. C. Lutkin Arr.	.10
No. 51	The Blue-Bell's Wedding	S. A. T. B.	T. Hilton-Turvey	.12
No. 52	The Shipwreck	T. T. B. B.	A. R. Gaul	.12
No. 53	The Fairies (6 Parts)	S. A. T. B.	Frank E. Ward	.15
No. 54	At the Mermaid Inn	T. T. B. B.	Mark Andrews	.15
No. 55	Killarney	T. T. B. B.	Geo. Matthew Arr.	.10
No. 56	Song of the World Adventurers	S. A. T. B.	F. S. Converse	.10
No. 57	Hey-ho Robin	S. A. T. B.	Benj. Lambord	.15
No. 58	The Harp of Tara	T. T. B. B.	Geo. Matthew Arr.	.10
No. 59	My Lagan Love	T. T. B. B.	Geo. Matthew Arr.	.10
No. 60	Chant of the River Spirits	T. T. B. B.	F. S. Converse	.12
No. 61	March of the Pioneers	T. T. B. B.	F. S. Converse	.12
No. 62	Dirge	S. S. A. A.	F. S. Converse	.10
No. 63	Volga Boat Song	S. A. T. B.	B. C. Tuthill Arr.	10
No. 64	As Discords 'neath a Master's Hand	S. A. T. B.	Mark Andrews	.12
No. 65	Heliotrope	S. S. A. A.	Winfred Douglas	.15
No. 66	Twilight Night	S. A. T. B.	Cecil Forsyth	.10
No. 67	Ah! County Guy	T. T. B. B.	John Pointer	.12
No. 68	A Wet Sheet and a Flowing Sea	T. T. B. B.	John Pointer	.12
No. 69	There be none of Beauty's Daughters	T. T. B. B.	John Pointer	.12
No. 70	If Doughty Deeds my Lady Please	T. T. B. B.	John Pointer	.15
No. 71	Summer Evening	T. T. B B.	Selim Palmgren	.10
No. 72	I'm Coming Home	T. T. B. B.	Selim Palmgren	.12
No. 73	Finnish Lullaby	T. T. B. B.	Selim Palmgren	.12
No. 74	Fight	T. T. B. B.	R. Faltin	.12
No. 75	Song of Kullervo	T. T. B. B.	Toivo Kuula	.15
No. 76	In Harvest Time	T. T. B. B.	Oskar Merikanto	.12
No. 77	Maryatta's Cradle Song	T. T. B. B.	Selim Palmgren	.12
No. 78	The Poor Girl	T. T. B. B.	Oskar Merikanto	.10
No. 79	Dotty Ditty	T. T. B. B.	Axel Törnudd	.10
No. 80	Song of Exile	T. T. B. B.	Jean Sibelius	.12
No. 81	The Grasshopper and the Ant	T. T. B. B.	G. Bournel	.12
No. 82	Invocation	T. T. B. B.	E. Paladilhe	.15
No. 83	A Spring Song	S. S. A.	Philip James	.12
No. 84	Swabian Dance Song	S. A. T. B.	Max Reger	.15
No. 85	May Song	S. A. T. B.	Max Reger	.12
No. 86	A Legend	S. A. T. B.	Max Reger	.15
No. 87	Stars of the Summer Night	T. T. B. B.	John Erskine	.10
No. 88	May Morning	S. S. A. A.	Benj. Lambord	.12
No. 89	Volga Boat Song	T. T. B. B.	B. C. Tuthill Arr.	.10
No. 90	Ye Singers All	S. A. T. B.	Gustav Mehner	.12

Ten Student Songs of Finland arr. by Kurt Schindler.

(CONTINUED)

NEW YORK 2 WEST 45TH ST. THE H. W. GRAY CO.

SOLE AGENTS FOR

NOVELLO & CO., Ltd.

THE MODERN SERIES

OF PART SONGS FOR ALL VOICES

(CONTINUED)

No. 91	As I was going to Banbury	T. T. B. B.	Harvey W. Loomis	.10
No. 92	Johnny my Jingalo	T. T. B. B.	Harvey W. Loomis	.10
No. 93	Home from Sea	T. T. B. B.	Harvey W. Loomis	.10
No. 94	Widdicombe Fair	T. T. B. B.	Harvey W. Loomis	.15
No. 95	The Keys of Canterbury	S. S. A.	Harvey W. Loomis	.15
No. 96	The Lark in the Morn	S. S. A.	Harvey W. Loomis	.10
No. 97	The Lure of the Trail	S. A. T. B.	Harvey W. Loomis	.12
No. 98	The Alphabet	S. S. A.	Mozart	.05
	Loch Lomond	UNISON	Old Scotch	
No. 99	The Lads of Liege	T. T. B. B.	Carl P. Wood	.15
No. 100	The Brides of the North Countree	T. T. B. B.	Harvey W. Loomis	.10
No. 101	The Sun and the Moon	S. A. T. B.	A. Gretchaninoff	.20
No. 102	Mother Moscow	S. A. T. B.	P. Tschesnokoff	.12
No. 103	Row us Swiftly	S. S. A.	F. Campana	.15
No. 104	A Frog He would A-Wooing Go	T. T. B. B.	Harvey W. Loomis	.10
No. 105	Pack Clouds Away	S. S. A. A.	M. C. Osborne	.12
No. 106	Hymn in the Night	T. T. B. B.	H. P. Brown	.15
No. 107	Flower Messengers	T. T. B. B.	Harvey W. Loomis	.10
No. 108	A Daisy Song	S. A.	Harry Vibbard	.12
No. 109	The Old Maid's Song	T. T. B. B.	Howard Brockway	.12
No. 110	The Bed-time Song	T. T. B. B.	Howard Brockway	.12
No. 111	By the Silv'ry Moonlight	S. S. A.	G. Ferrari	.15
No. 112	Near My Father's Dwelling	S. S. A.	G. Ferrari	.15
No. 113	Petronille	S. S. A.	G. Ferrari	.12
No. 114	Lullaby	S. S. A. A.	G. Ferrari	.12
No. 115	A-tripping to the Spring	S. S. A. A.	G. Ferrari	.15
No. 116	Serene Night	S. S. A.	E. Hague	.12
No. 117	Go Ask the High Stars Gleaming	S. S. A.	E. Hague	.12
No. 118	Bourrée of Auvergne	S. S. A. A.	G. Ferrari	.12
No. 119	The Star-Spangled Banner	S. A. T. B.	Arr. C. Dickinson	.10
No. 120	The Battle Hymn of the Republic	S. A. T. B.	Arr. C. Dickinson	.10
No. 121	Nymph and Swain	S. A. T. B.	C. Dickinson	.12
No. 122	To Daffodils	S. S. A. A.	B. Lambord	.12
No. 123	The Pipes of Pan	S. A. T. B.	E. Delamarter	.25
No. 124	The Four Winds	S. A. T. B.	E. Delamarter	.15
No. 125	A June Moonrise	S. A. T. B.	E. Delamarter	.12
No. 126	The Sleeping Flowers	S. S. A. A.	C. Dickinson	.15
No. 127	Music, When Soft Voices Die	S. S. A. A.	C. Dickinson	.10
No. 128	Music, When Soft Voices Die	T. T. B B.	C. Dickinson	.10

NEW YORK 2 WEST 45TH ST. THE H. W. GRAY CO.
SOLE AGENTS FOR
NOVELLO & CO., Ltd.

God Save Our President

THE PRESIDENTIAL HYMN

For chorus of Mixed Voices

Words by W. FRANKE HARLING
and FRANK CONROY

Music by
W. FRANKE HARLING

New York —The H.W.GRAY Co., Sole Agents for NOVELLO & COMPANY, Limited—*London*

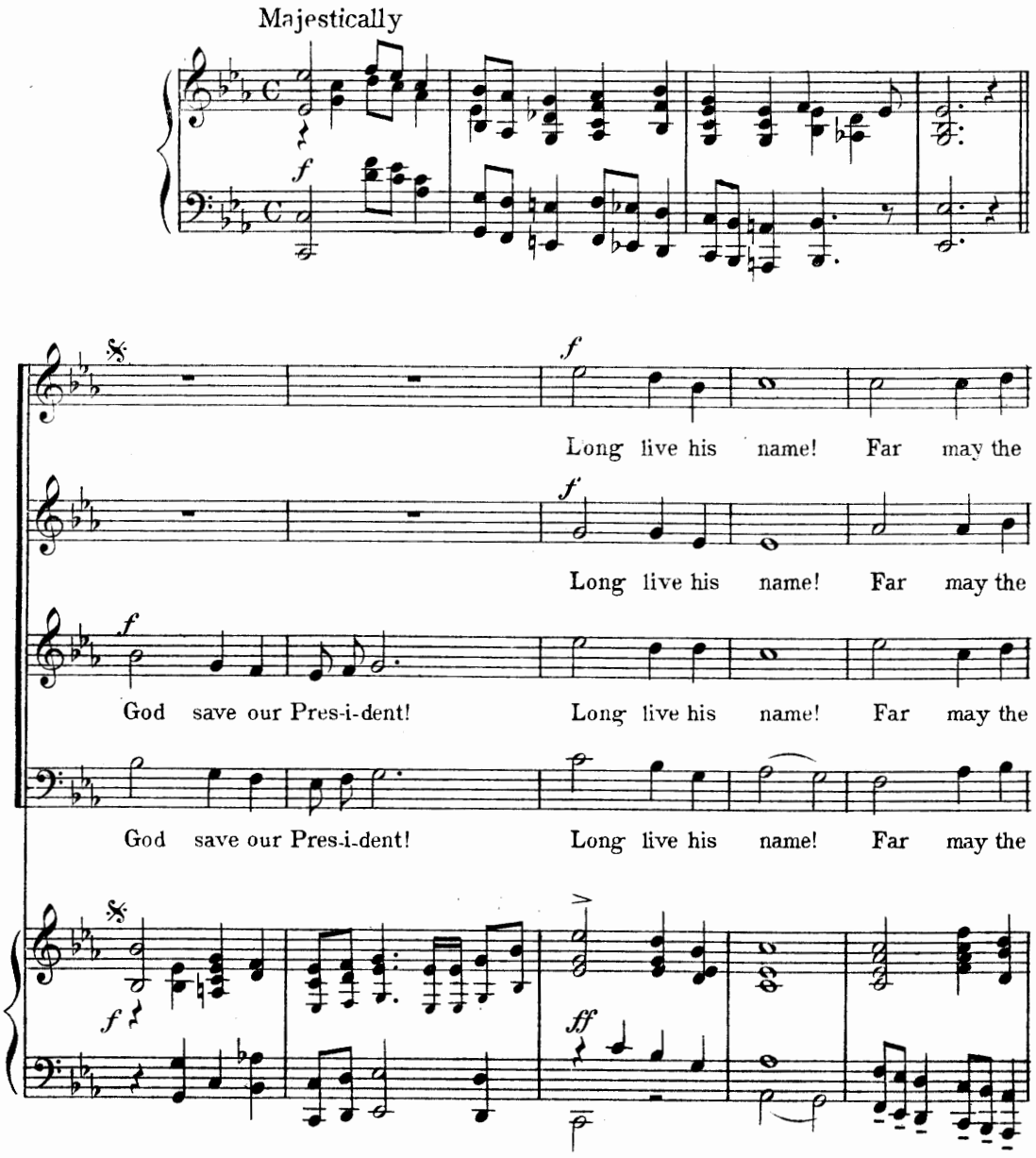

Copyright, 1918, by The H.W. Gray Co.

glo-rious ea-gle spread his fame! His will shall ev-er be

glo-rious ea-gle spread his fame! His will shall ev-er be

glo-rious ea-gle spread his fame His will shall ev-er be

glo-rious ea-gle spread his fame! His will shall ev - er, ev-er be Freedom on

2d time

Fine

Freedom on land and sea, Our song shall al-ways be "World-peace and lib-er-ty."

Freedom on land and sea, Our song shall al-ways be "World-peace and lib-er-ty."

Freedom on land and sea, Our song shall al-ways be "World-peace and lib-er-ty"

land, on ——— land and sea, Our song shall al-ways be "World-peace and lib-er-ty."

f

Fine

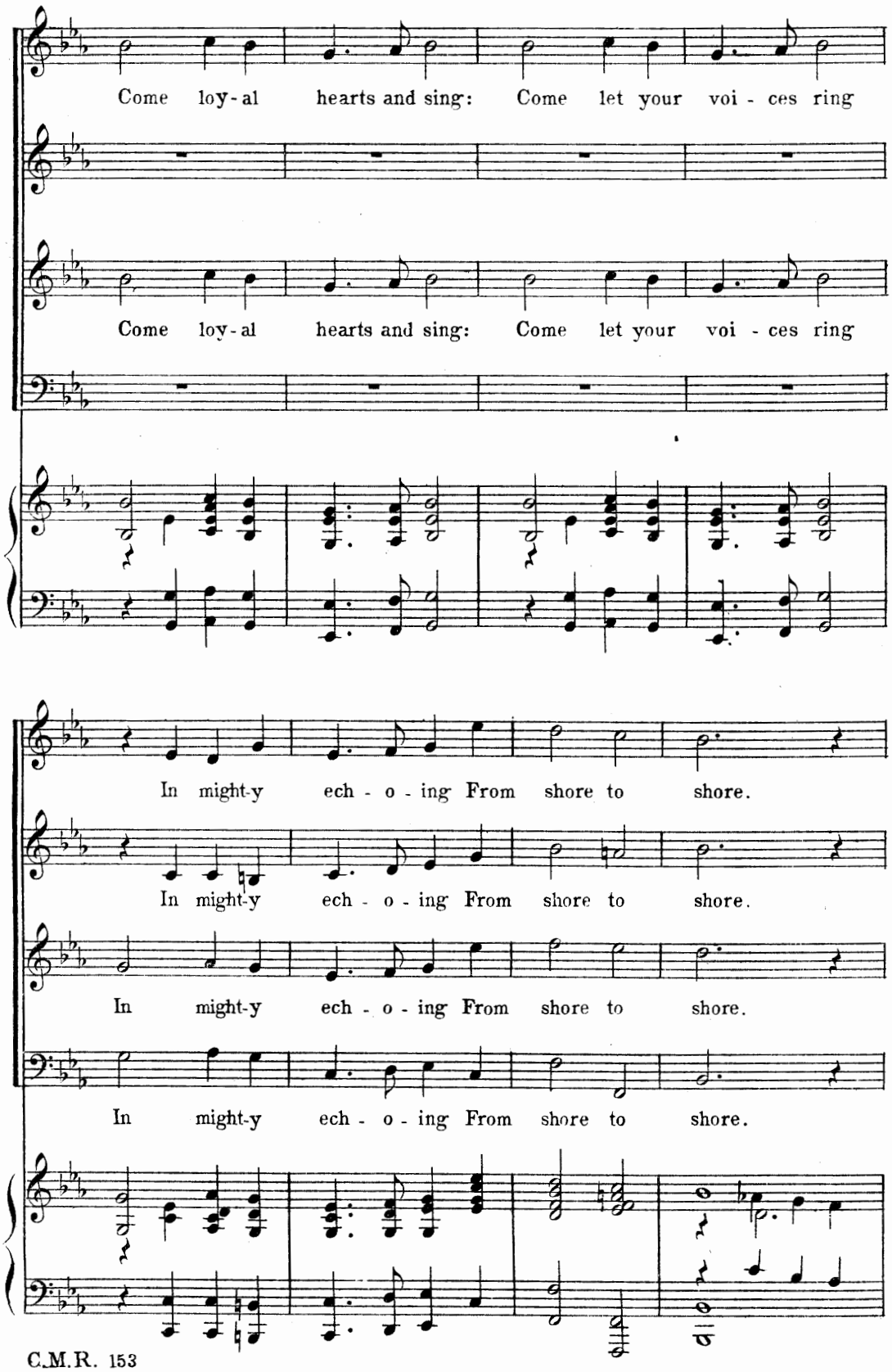
Come loy-al hearts and sing: Come let your voi - ces ring
Come loy-al hearts and sing: Come let your voi - ces ring
In might-y ech - o - ing From shore to shore.
In might-y ech - o - ing From shore to shore.
In might-y ech - o - ing From shore to shore.
In might-y ech - o - ing From shore to shore.

Sons of Dem - oc - ra - cy! Daugh - ters of Li - ber - ty,

Sons of Dem - oc - ra - cy! Daugh - ters of Li - ber - ty,

Sons of Dem - oc - ra - cy! Daugh - ters of Li - ber - ty,

Sons of Dem - oc - ra - cy! Daugh - ters of Li - ber - ty, Keep

D.S. al Fine

Keep our great na - tion free For ev - er - more.

Keep our great na - tion free For ev - er - more.

Keep our great na - tion free For ev - er - more.

Keep our great na - tion free For ev - er - more.

D.S. al Fine