1. Ensemble Etude

Bongo Drums
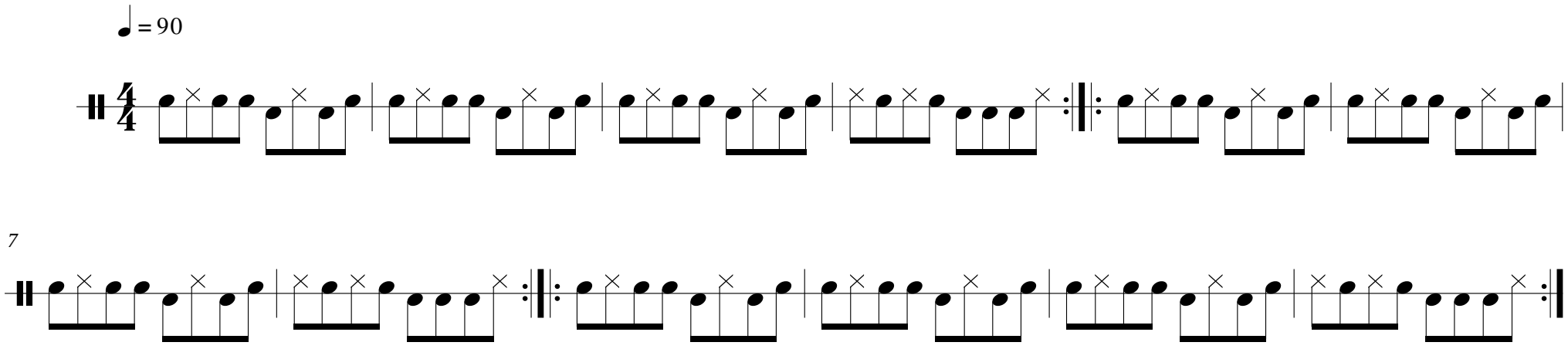
001 E1 K1
Limak X. Robczuk