

Bass

REJOICE IN THE LORD

for CHOIR (S.A.T.B.), FLUTE, PIANO, BASS

& LATIN RHYTHM PERCUSSION

From
PSALM 33

Music by
LEE EITZEN
(1920-1981)

Maestoso ad lib

⑧ ♩ = 100

⑬

⑳

24

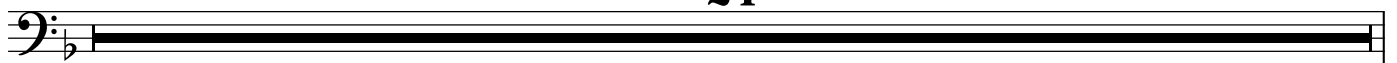

㉔

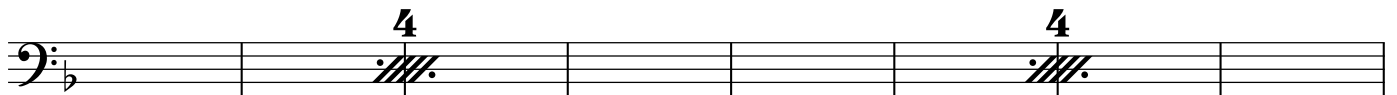

㉘

Bar.

mf Play

skill - ful-ly

Copyright © 2012 This work is licensed under the

Creative Commons Attribution-ShareAlike 3.0 Unported License.

prepared by **bottomless cup** music, New York, NY www.bottomlesscupmusic.com

REJOICE IN THE LORD

88

96 $d = d$

110

9

119

7

126

5

131

6

137

3

140

$d = d$

7

147

4

4

163

4

179

185

193

201

REJOICE IN THE LORD

208 Maestoso ad lib.

215 A tempo ♩ = 100

